S1.21:973-2

MAY 1973

Telephone Directory

Department of State

Agency for International Development

Arms Control and Disarmament Agency

Government phones are provided for official use only and are not to be used for making personal calls.

EMERGENCY CALLS

Bomb Threat or Other Threats Requiring Emergency Action:
GSA Control Center 962-5555
Fire: Use call alarm box in building or call HObart 2-1616
Metropolitan Police: 444-1111
Arlington Police: 558-2222
Captain of Building Guards, State Bldg 21814
Emergency Medical Assistance Rm 2313 ... 22700

STATE WATCH OFFICERS

Deputy Director for Operations,
Operations Center 7516 ..... **63** -21512
Officer, Communications 5440 ..... **63** -21641
Watch Officer, Intelligence 6510 ..... **63** -22585

HOW TO USE YOUR TELEPHONE UNDER CENTREX

TO REPORT PHONE TROUBLE

Dial 9-611.

Transferring calls

Depress switchhook briefly once.
Ask operator to complete transfer.

(Thru-dial calls from other Governmental agencies on the interdepartmental dial system (IDS) cannot be transferred.)

Conference calls

Dial 13-22341.
Give operator the details.

LOCAL CALLS

INTEROFFICE CALLS

Dial 5-digit extension.

COMMERCIAL CALLS

Dial 9.
Dial number.

CALLS TO GOVERNMENT AGENCIES—

On Centrex (Zone A)

Dial 5-digit extension

or **dial 100 for Information.**

Zone A includes:
Agency for International Development
Arms Control and Disarmament Agency
Civil Service Commission
Department of Housing and Urban Development
Department of State
Federal Communications Commission
National Science Foundation
Securities and Exchange Commission
United States Information Agency

On Centrex (other than Zone A)

Dial 9.
Dial first 2 digits of number shown in list below.
Dial 5-digit extension (or, for Information, dial number shown in list below.)

Air Force Systems Design Center **76** 3-1000
Department of Defense **69** 7-0111
Executive Offices of the President **39** 5-3000
Naval Medical Center **29** 5-1000
Naval Oceanographic Office **76** 3-1000
Naval Reconnaissance and Technical Support Center **76** 3-1000
Naval Research Laboratory **76** 7-2000
U.S. Capitol **22** 4-3121
The White House **45** 6-1414
White House Communications Agency **39** 5-2000

Not on Centrex

Dial IDS code (listed in section 1400 of this directory).
Dial extension.

LONG DISTANCE CALLS

FTS (Federal Telecommunications System) is a Government network of leased long-distance circuits through which you can make an official call to any phone in the United States.

It MUST BE USED in lieu of commercial calls except in emergencies or when placing toll calls of 20-cent initial rate or less during normal work hours.

Calls to Government phones

Dial 8.
Dial area code plus number.

(Refer to FTS Users Guide for FTS phone numbers of U.S. Government offices.)

Official calls while traveling

Call the FTS operator (whose number is listed in the U.S. Government section of the local phone directory).

Official calls from home

Dial 554-2050 (FTS operator).

Calls to commercial phones

Dial 8.
Dial 0.
Dial area code plus number.

(To obtain non-FTS phone numbers, dial 9, then the area code of the city you are calling plus 555-1212.)

Collect calls to commercial phones

(When asked by a non-Government person to call back collect)

Do not use FTS system.
Listen for dial tone.
Dial 9.
Dial 0 and place call with telephone company operator.

To call overseas from State-AID extensions

Dial 9.
Dial 0 and give the operator details of your call plus your 7-digit number.

HOW TO CALL NUMBERS IN THIS DIRECTORY FROM OUTSIDE PHONES

From public

For Washington numbers (extensions starting with 2):
Dial 63 plus 5-digit extension.

(On long-distance calls, dial area code 202 before dialing 63.)
For Virginia numbers (extensions starting with 7):
Dial 55 plus 5-digit extension.

(On long distance calls, dial area code 703 before dialing 55.)
For Information:

Dial 655-4000: (This is the information number for all Government agencies on Centrex Zone A as listed in the Metropolitan Washington Telephone directory).

From Government agencies—
On Centrex (Zone A)

Dial 5-digit extension
or 100 for Information except Saturday and after hours dial 0.

On Centrex (NOT Zone A)

For extensions starting with 2:
Dial 63 plus 5-digit extension.

For extensions starting with 7:
Dial 55 plus 5-digit extension.

Not on Centrex

For extensions starting with 2:
Dial 101 plus 5-digit extension.

For extensions starting with 7:
Dial 16 plus 5-digit extension.

(For information, see Section 1400.)

GENERAL INFORMATION

BUILDING GUARDS

(Night service only-5:00 p.m. to 9:00 a.m. - and weekends fulltime except as noted)
Guard Headquarters 21814
State Department Building
22nd & C St. Main Entrance
*(8:00 a.m. 5:30 p.m.) 23461
5:30 p.m. 8:00 a.m. 28466
22d & D St. North Entrance
*(7:00-8:00 a.m. 5:45-9:00 p.m.) 23577
*(8:00 a.m.-5:45 p.m.) Mon-Fri 23598
*21st St. Entrance (until 1:00 a.m.) 23568
*23d St. Entrance 20301
*Code Room (Rm-5440) 20837
Basement Garage
*C St. Ramp Entrance 29021
*21st St. Ramp Entrance 21188
*22d & D St. (North Ramp) 23461
State Annex
*No. 2 (515-22d St. NW) 22941
No. 3 (1400 Key Blvd., Arl., Va.) 75422
No. 4 8400 Terminal Road, Newington, Va. ..... (9)339-7001
No. 5 (1901 Pa. Ave. NW) 28791
No. 6 (1701 N. Ft. Myer Dr., Arl. Va.) 557-1871
No. 7 (1815 N. Ft. Myer Dr., Arl., Va.) 11-42481
No. 10 (1717 H St NW) .....
Lobby 4 p.m. - 8 a.m. 128-5875
8 a.m. - 4 p.m. Sats., Suns., and Holidays 128-5875
AEC-11th floor
24 hours 119-5696
No. 12 (1975 Florida Ave. NW) 20039
No. 15 (1800 N Kent St., Arl., Va.)
3d Floor (8:00 a.m.-6:00 p.m., Mon.-Fri.) 70737
1st Floor (5:00 p.m.-8:00 a.m., Mon.-Fri.) 70807
No. 17 (1425 K St NW) ..... (9) 382-4567
3600 M St. NW 29802
No. 18 Rosslyn Plaza Bldg. C (1601 N. Kent St., Arl., Va.) ... 70177
Rosslyn Plaza Bldg. E (1621 N Kent St., Arl., Va) 70486

GSA BUILDING MANAGERS

State Field Office rm. 1481 State
State and SA-2 20186
Rosslyn Field Office rm. 126 Architect Bldg.
SA-3, SA-6, SA-7, SA-14, SA-15, SA-16, SA-18 ..... (9) 694-4394
Veterans Field Office rm. 120 Veterans Bldg.
SA-10, SA-17, SA-19 (also IVIS and THIS) 128-6975
Rock Creek Field Office Bldg 11 rm. 2016
2120 L St., NW SA-5.
SA-12, CT ..... (9) 254-3360
Airport Field Office rm. 1040
Tempo 7 SA-13 ..... (9) 695-3171
Columbia Pike Field Office, 1032 FB2-Navy Annex
Columbia Pike, SA-4 11-42177

IMMUNIZATION & HEALTH UNITS

Immunization Clinic rm. 2313 23578
(Inoculations)
1776 Pa. Ave rm. 1163 21066
105 SA-3 75403
Health Unit rm. 2313 29546
(Note: All State Annexes serviced by above health unit with the following exceptions)
SA-5 and SA-11 (State only)
rm. 1163 1776 Pa. Ave. 21066
SA-5 (AID only) rm. 1163 1776 Pa. Ave. 21066
SA-3 rm. 105 75403
Rosslyn Area (AID Only) 115 PP ..... (9) 694-4265 or 694-4545
SA-10 1008 GSA 18 & F 183-6631
SA-12 rm. 540 (AID only) 20061
Emergency After Office Hours: Call Building Guard
(Accidents Only)
Providence Hospital
12th & Varnum St. NE 269-4000
(Eye Injuries)
Washington Hospital Center
110 Irving St. NW 541-6731

STATE WATCH OFFICERS

Deputy Director for Operations,
Operations Center 7516 ..... **63** -21512
Officer, Communications 5440 ..... **63** -21641
Watch Officer, Intelligence 6510 ..... **63** -22585

SPECIAL TELEPHONE SERVICES

Telephone Information 100
Chief Operator 57098
FTS Code 8
Telephone Repairs 9-611

Installations, Moves, and Disconnections

To facilitate and expedite above services, forms should be prepared and forwarded to the offices indicated:
AID 100 SA-2 (Form AID 5-7)
State 1489 (Form DS-1659)

Telephone Directory

Compilation
AID 100 SA-2 22954
State 1489 23636
Coordination and Editing 79545
Directory Changes (to be reported promptly — after installations, moves, and disconnections have been made—to the offices indicated):
AID 100 SA-2 (SF 46)
State 1489 (Form DS-180)
Distribution
AID 100 SA-2 22954
State B-844E 22518

ZIP CODES

The Department of State in Washington (with the exception of the Passport Office) 20520
The Passport Office (Mail Stop No. 35) 20524
**All U.S. Foreign Service Posts 20521
Action 20525
Agency for International Development 20523
U.S. Arms Control and Disarmament Agency 20451
U.S. Information Agency 20547
U.S. Mission to the United Nations 10017
Overseas Private Investment Corporation 20527

INTERNATIONAL TIME TABLE (See page iv)

*No Answer Call 21814
**This number to be used only on mail intended for transmission via the Department's official facilities to American personnel at Foreign Service posts. (To determine other zip codes call 177-8496 or consult your National Zip Code Directory.)

TELEPHONE INFORMATION - DIAL 100

For sale by the Superintendent of Documents, U.S. Government Printing Office
Washington, D.C. 20402

DEPARTMENT OF STATE (Section 300):

Administration, Bureau of (A) 324
African Affairs, Bureau of (AF) 314
Congressional Relations (H) 310
Counselor (C) 306
Deputy Secretary, Office of the (D) 301
Director General of the Foreign Service (M/DG) 325
East Asian and Pacific Affairs, Bureau of (EA) 315
Economic and Business Affairs, Bureau of (EB) 318
Economic Affairs, Under Secretary for (E) 303
Educational and Cultural Affairs, Bureau 319
European Affairs, Bureau of (EUR) 316
Foreign Service Institute (M/FSI) 326
Inspector General of Foreign Assistance (IGA) 307
Inspector General of Foreign Service (S/IG) 309
Intelligence and Research, Bureau of (INR) 320
Inter-American Affairs, Bureau of (ARA) 400
International Organization Affairs, Bureau of (IO) 321
International Scientific and Technological Affairs, Bureau of (SCI) 322
Legal Adviser (L) 313
Management, Deputy Under Secretary for (M) 305
Near Eastern and South Asian Affairs, Bureau of (NEA) 317
Planning and Coordination Staff (S/PC) 308
Political Affairs, Under Secretary for (P) 302
Politico-Military Affairs, Bureau of (PM) 311
Public Affairs, Bureau of (PA) 312
Secretary, Office of the (S) 300
Security and Consular Affairs, Bureau of (SCA) 323
Under Secretary for Security Assistance, Office of the (T) 304

BUREAU OF INTER-AMERICAN AFFAIRS (STATE)-BUREAU FOR LATIN AMERICA (AID) (ARA-LA) (Section 400)

AGENCY FOR INTERNATIONAL DEVELOPMENT (Section 500):

Administrator, Office of the (A/AID) 501
Advisory Committee on Voluntary Foreign Aid (VFAC) 517
Africa, Bureau for (AA/AFR) 514
Asia, Bureau for (AA/ASIA) 513
Auditor General (AG) 503
Development Loan Committee (DLC) 516
Food for Peace, Office of (FFP) 506
General Counsel, Office of the (GC) 502
Labor Affairs, Office of (OLAB) 507
Latin America, Bureau for (LA) 400
Legislative Affairs, Office of (OLA) 504
Public Affairs, Office of (OPA) 505
Population and Humanitarian Assistance, Bureau for (AA/PHA) 512
Program and Management Services, Bureau for (AA/SER) 509
Program and Policy Coordination, Bureau for (AA/PPC) 510
Public Safety, Office of (OPS) 508
Supporting Assistance, Bureau for (AA/SA) 515
Technical Assistance, Bureau for (AA/TA) 511

OVERSEAS PRIVATE INVESTMENT CORPORATION (OPIC) (SECTION 550)

U.S. ARMS CONTROL AND DISARMAMENT AGENCY (ACDA) (Section 600)

U.S. INFORMATION AGENCY (USIA) (Section 700)

ACTION (Section 800)

CONTENTS

	Section
Directory of Services	100
Alphabetical Directory	200
Organizational Directory:	
Department of State	**300**
ARA-LA	**400**
Agency for International Development	**500**
Overseas Private Investment Corporation	**550**
U.S. Arms Control and Disarmament Agency	**600**
U.S. Information Agency	**700**
ACTION	**800**
Country Officers	900
Commissions, Committees, and Advisory Groups	1000
Department of State Field Offices	1100
Liaison Offices in the Department of State	1200
Chanceries	1300
Government Dial Codes Office Hours, Mail Stops	1400
Office Symbols	1500

Section numbers have been assigned to each major part of the Telephone Directory (Directory of Services 100, Alphabetical Directory 200, Department of State 300, etc.). The section numbers for State, AID, and USIA are further broken down (300. Office of the Secretary; 305. Deputy Under Secretary for Management; 501. Office of the Administrator; 509. Bureau for Program and Management Services) to serve as a means of cross-reference from the Office Symbol list to the Organizational part of the Directory.

TIMELY TELEPHONE TIPS

When You Receive a Telephone Call

ANSWER AS PROMPTLY AS POSSIBLE.
Try to answer before second ring.
After you have picked up the receiver, do not continue to talk to someone else in the office.

IDENTIFY YOURSELF WHEN ANSWERING.
"Mr. Brown's office, Miss Andrews."
"General Services, Mason."

SPEAK DISTINCTLY AND PLEASANTLY.
Hold mouthpiece well up in front of lips.

AVOID TRITE OR ABRUPT PHRASES.
"Who's calling?" ..."Just a moment."
"He's busy." ..."He's in conference."
"He's tied up." ..."He isn't in."

VOLUNTEER THE "WHEREABOUTS AND WHENABOUTS" OF AN ABSENT PERSON.
"He can be reached in Mr. Jones' office ... Extension 2094."
"He is out of the building until 3 o'clock."
"May I locate him and ask him to call you?"

VOLUNTEER YOUR OWN ASSISTANCE.
"Is there something I could do?"
"Could I help you?" ..."or anyone else?"

REQUEST IDENTITY OF CALLER ONLY WHEN NECESSARY, AND IN A TACTFUL MANNER.
"May I tell Mr. Jones who is calling?"
"May I ask who this is please?"

EXPLAIN OFF-THE-LINE DELAYS.
"It's in the files—Can you wait a moment? Or would you prefer for me to call you back?"

TAKE MESSAGES WILLINGLY.
Write essential details on a suitable message form; deliver promptly.

TRANSFER ELSEWHERE ONLY WHEN YOU KNOW DEFINITELY THE CORRECT PERSON OR NUMBER.
Give caller these facts before transferring.

AVOID LEAVING A CALLER ON HOLD FOR LONG PERIODS.
Check periodically and explain the delay.

When You Make a Telephone Call

PLAN AN EFFECTIVE CONVERSATION.
Get your thoughts in order before calling.

PLACE THE CALL YOURSELF, EXCEPT IN SPECIAL CIRCUMSTANCES.
Make sure you are on the line ready to talk when the called person is reached.

HAVE THE CORRECT NUMBER (OR EXTENSION) IN MIND.
Consult your directory or personal number list.

LISTEN FOR DIAL TONE. ..DIAL CAREFULLY. DON'T ACCELERATE DIAL RETURN.

IDENTIFY YOURSELF IMMEDIATELY TO THE FIRST PERSON ANSWERING THE CALLED TELEPHONE.
"This is Mr. Johnson ...May I speak to Mr. Hodges please?"

IDENTIFY ALSO, WHEN HELPFUL, YOUR OFFICE AND PURPOSE IN CALLING.
"Mr. Brown, in Accounts ...returning Mr. Green's call."

ASK WHETHER CALLED PERSON HAS "TIME TO TALK NOW" IF CALL IS LIKELY TO BE LENGTHY.

TRY TO COMPLETE YOUR BUSINESS ON ONE CALL BY SECURING INFORMATION OR LEAVING A MESSAGE.

VOLUNTEER YOUR EXTENSION AND THE BEST TIME TO REACH YOU IN CASE YOU REQUEST A "CALL BACK."

KEEP YOUR CONVERSATION BRIEF AND BUSINESSLIKE.

DO NOT DISCUSS CLASSIFIED INFORMATION UNDER ANY CIRCUMSTANCES.

ALWAYS APOLOGIZE IF YOU GET A WRONG NUMBER. DO NOT HANG UP WITHOUT SPEAKING.

INTERNATIONAL TIME TABLE
Local Standard Time

Honolulu	5 AM
San Francisco	7 AM
Salt Lake City	8 AM
St. Louis	9 AM
Washington	10 AM
London	4 PM
Berlin	4 PM
Moscow	6 PM
Tokyo	Midnight

DIRECTORY OF SERVICES

Addressing (Mechanical) (**See** Distribution Services)
Advertising boards 1489 (State) 23636
Air conditioning repairs 20186
Airgrams
AID B-460 28384
State
Distribution B-872 20874
Dispatch (FADRC/DA) 1239 20542
Receipt (FADRC/DA) 1239 29268
Reference Service 1239 20420
Allotment of Funds (State) 1331 20998
Allowance and Differential Regulations and Rates
State (A/ALS) 79388
American Federation of Government Employees
4918 ..... (9) 223-2087
American Foreign Service Assn
2101 E St ..... (9) 338-4045 or 29672
Archives Liaison (**See** Liaison) (State)
Art in Embassies (A/ART) B-258 21634
Audio Visual Services
AID B-930 28378
State B258 21082
Audit and Administrative Evaluation (State) 431 SA-6 79550
Auditorium (East) (Capacity 200) 21701
(West) (Capacity 801) 28206
Authentications (Documents) (FADRC/DR/A) 1237 (State) 20406
(Hours 9:00 am to 11:00 am and 2:00 pm
to 4:00 pm)
Automobiles (Official) (**See** Motor Transportation)
Awards
AID
Awards Committee Secretariat 506E RP 70880
Incentive Awards Staff
506E RP 70880
STATE
Awards Board Secretariat (Honor Awards)
231 SA-6 79567
Length of Service 231 SA-6 79567
Banking Facilities (American Security & Trust Co)
1442 23192
(Hours: 9:00 AM to 3:00 PM Monday through Friday)
Barber Shop B-233 20938
Births of Americans Abroad (PPT) 662 SA-17 128-5221
Blood Donor Program (AID) 308 RP 75446
Blood Donor Program (STATE) 231 SA-6 79567
Blueprint Documents (Routing of) B-461 (AID) 28392
Board of Examiners for the Foreign Service
7314 SA-15 75392
Board of the Foreign Service 21060
Bookstore, GPO 2817 21437
(Hours: Mon thru Fri 9:00 AM to 5:00 PM)
Briefings, Public (See Public Briefings-East Auditorium)
Budget Planning and Presentation 1332 20684
BUILDING GUARDS (**See** page ii)
Building Security (State) 21435
BUILDING SERVICES, Minor (GSA)
State Group (State Bldg., and SA-2) Rm 1481 20186
Interior Group (SA-8) Rm 1-H-41-FOB 9 183-5901
Rock Creek Group (SA-5, SA-10
& SA-12) ..... (9) 254-3360
Rosslyn Group (SA-3*, SA-6, SA-7, SA-14, SA-15, SA-16 and SA-18)
100 Architect Bldg ..... (9) 694-4394
*SA-3 (lights, air conditioning,
elevators) ..... (9) 525-1101
Veterans Group (SA-10, SA-17)
Rm 120 Veterans Bldg 128-6975
Buildings, Foreign Service
Area Offices:
AF 79156
ARA 79143
EA 79146
EUR 79154
NEA 79153
(AID 111 SA-2) 28554
Buildings, State
Office of Foreign Buildings 335-D SA-6 79136
Contract Operations 321-D SA-6 70595
Buildings Design and Construction Division
327-C SA-6 79168
Architectural Operations 327-B SA-6 79165
Engineering Operations 327-E SA-6 79167
Interior Design and Furnishings Division
324-B SA-6 70525
Management 315 SA-6 79144
Burn Material (**See** Classified Burn Material)
Cafeteria (State building)
Catering 28121
Kitchen (Incl. night service) 21388
Office 22262
Campaigns (STATE):
Combined Federal 231 SA-6 79567
Savings Bonds 231 SA-6 79567
Cashier's Office
AID 635 SA-12 20071
State 1258 23562
Hours Daily: AM: 9:30-12:00
PM: 1:30-4:30
Charts (**See** Graphics)
Chauffeur Service (**See** Motor Transportation)
Check Distribution
AID 3534 20071
State (Foreign Service) 1258 23562
Children's Waiting Room (OPR/ESC) 2258 22348
Civil Defense Coordinator
AID 100 SA-2 22954
State 1252 20268
Claims, Personal Property 523 SA-2 21926
Classification (Position)
AID 203 Rosslyn Plaza 70135
State (PCE/PPM) 411 SA-6 79708
State-Foreign Service (PCE/PPM) 411 SA-6 79708
Classified Burn Material
AID 100 SA-2 22954
State 1489 21220
Disposal Stations:
1525A 5525A
2525A 6525A
3525A 7525A
4525A
Combined Airlines Reservations Office (**See** Travel)
Commissary and Recreation (A/OPR) 1417 20588
Committees (Information on) 23484
Communications Watch Officer (**See** Watch Officers
General Information, page ii)
Community Meetings on Foreign Policy 22234, 28840
Compliance Officer (Contracts) EEO 5758 (AID) 27996
Conference Room Reservations 1489 23636

Conferences, International: (State)
Administrative Staff 21306
Documents & Archives 20781
Information 22738
Office of the Chief 22650
Program Staff 20909
Conferences on Foreign Policy, Public ..... 21710 or 28661
Congressional Correspondence
STATE
Receipt and Record (FADRC/DA) 1239 20621
Congressional Documents
AID (OLA) 2895 28190
State 22536
(Distribution extra copies & return of surplus B-845)
Congressional Liaison (AID) ..... 28192 or 28264
Congressional Relations (State) ..... 29532 or 21049
Consular Districts Geographic delimitations (State) 22022
Consular Services, Special
(**See** directly under subjects: i.e., Deaths, Foreign Estates, Property, Repatriation, etc.)
Contracts (**See** Procurement Information)
Correspondence Information
AID
Administrator's 5665 28612
State 7239 21295
Correspondence Processing (State) 28682
Cost Reduction Reports (State) 21407
Courier Service (State) 44A30 (**See also** Pouch)
During Office Hours 21198
After Office Hours, Sat. & Sun. 21641
Credit Union
AID 3441 28426
(Hours Daily: 10:00 AM - 3:00 PM)
Imperial Bldg. Br. rm. 522 128-7240
(Hours: 10:00 AM to 2:00 PM Tuesday & Friday only)
State 1827 23282
(Hours Daily: 9:30 AM to 3:30 PM; including paydays)
Cryptographic Security 6442 (State) 23026
Customs Clearance (Official) B-461 (AID) 28392
Customs Liaison (**See** Liaison) (State)
Data Processing 725 SA-12 (AID) 20122
State 22278
Deaths of Americans Abroad 1807 (State) 21423
Department Duty Officer, Operations Center 21512
Differential Regulations and Rates
State (A/ALS) 79388
Dining Rooms:
Assistant Secretary 8th Fl 23689
Executive 2nd Fl Rm 2722 22288
Diplomatic Notes
Delivery, Receipt, and Record (FADRC/DA) 1239 20749
Diplomatic Pouch Information (**See** Pouch Service Information)
Directives Issuances
AID (DS/MSD) 3418 NS 27762
STATE (FADRC/RR) 401 SA-6 79540
Directory (Floor) AID 100 SA-2 22954
State 1489 23636
Disaster Relief Operations (Foreign) 19A09 28924
Distribution Services
AID B-927 28410
(Notices - Forms - Manual Orders)
Over the Counter Service B656
State B-844 F 22518
Documents-UN, Request for 27992
Drafting **See** Graphics
DSRA **See** Recreation Association
Duplicating & Reproduction Services
AID B-930 28376
Self-Service—Xerox (AID) B-930
State 1758B (Tube B-6) 29522
Short-Order Stations:
No. 1 rm. 1121A (Hours 8:45 a.m. to 5:30 p.m.)
No. 2 rm. 7435 (Hours 7:30 a.m. to 12:15 a.m.)
No. 3 rm. C-2 SA-3 (Hours 8:45 a.m. to 5:30 p.m.)
Self-service 6th Fl, next to rm 6435
Duty Officers (names, extensions, room numbers)
Call Deputy Director for Operations, Operations Center 21512
Employee Counselor 306 RP (AID) 75446
Employee Suggestions
AID 506E RP 70880
STATE 231 SA-6 79567
Employment Information
AID/Overseas 419 PP 70187
AID/Washington 209 RP 75482
State 2826 20580
Examinations:
Junior Officer 7314, SA-15 79392
Lateral Officer 7314, SA-15 75392
Equal Employment Opportunity Officer 5758 (AID) 27996
Equal Employment Opportunity Officer 7332 (State) 29294
Equipment and Supplies
Expendable Supplies
GSA Retail Store 3424 State 23181
GSA Retail Store SBA-22 SA-8 183-4210
Purchase Items
AID 126 SA-2 22962
State SA-4 ..... (9) 339-7001
Supply Rm(Warehouse) (AID) 70197
Non-Expendables: Furniture, equipment, etc.
AID 100 SA-2 22954
State SA-4 ..... (9)339-7001
Repairs (**See** Repairs or Building Services, Minor)
Exhibits
AID B-263 ..... 28388 or 28389
State B-258 21082
Federal Agency Liaison (abroad) **See** Liaison (State)
Federal Register Liaison **See** Liaison (State)
Files **See** Records
Film Library (PA/MS) 4831 20783
Film Loan Library B-930 (AID) 28378
Fine Arts Committee 8213 20298
Foreign Affairs Executive Seminar, General Information 3316A SA-15 . 70754
Foreign Currencies (except fiscal operations) (M/FM)
1328 29314
Foreign Estates 1805 (State) 22617
Foreign Reporting (Economic) REP (State) 23069
Foreign Service, Board of Examiners **See** Board of Examiners for the Foreign Service
Foreign Service Club 2101 E St. ..... (9) 338-5730
Foreign Service Grievance Board 3418A 29004
Foreign Service Institute Registrar & Gen. Info.
100 SA-3 75410
Foreign Service Journal 2101 E St ..... (9) 338-4045
Foreign Service Lounge 1252 23432
Foreign Service Protective Assn 1750 Pa. Ave. ..... (9) 298-7570
Foreign Service Womens Assn 23573
Forms
AID
Design & Control (DS/MSD) 725 SA-12 20092
Distribution & Stock B-927 28410
STATE
Design & Control (FADRC/RR) 401 SA-6 79540

Funds Management
AID 522 SA-12 20046
State 1328 ..... 22598 or 21483
Furnishings, Interior Design (**See** Buildings, Foreign Service)
Geographer Office of the 8744 22022
GPO Bookstores:
2817 21437
(Hours: Mon thru Fri 9:00 AM - 5:00 PM)
120 1776 Pa Ave 29668
(Hours: Mon thru Fri 9:00 AM-2:00 PM; 2:45 PM-5:00 PM)
Graphics
AID B-930 28378
State B-258 21082
GSA Self-Service Store (**See** Under Equipment & Supplies)
GUARDS (**See** page ii)
Health Benefits (MGT/PS) (State) 29406
Health Benefits (SER/PM) (AID) 75446
HEALTH UNIT (**See** Medical Staff)
Heating Repair 20186
Identification Unit 1258 (State) 23212
Illustrations (**See** Graphics)
Income Tax Referral (State) 231 SA-6 79567
INR Intelligence Reports 6535 (State) 20518
Inspections (IG/OE) 440 SA-6 79710
Intelligence Watch Officer (**See** Watch Officers page ii)
Interpreting Services (**See** Language Services)
Joint Regulations Board STATE/AID/USIA (OPR/FADRC/RR)
401 SA-6 79540
Language Laboratory (M/FSI) 602 SA-3 75581
Language Services (Requests for)
Interpreting Service
AID 725 SA-5 28834
STATE 2212 23492
Translations 2214A ..... 22201 or 21466
Language Testing Unit 906 SA-3 75556
Legal Services Abroad 1805 (State) 22400
Liaison (STATE)
(**See also** Liaison Offices in the Dept. of State in main Directory)
Archives Liaison (FADRC/DR) 1239 20420
Customs ..... 23170 or 22614
Federal Agency Liaison (abroad) 1817 (State) 29350
Federal Register Liaison (FADRC/RR) 401 SA-6 79540
GAO Liaison (BF/OAG) 4427 (State) 22320
Public Liaison: (**See** Public)
Library & Reference Services (LR) Rm 3239
Circulation 21099
Information & Reference 20486
Interlibrary Loan 20535
Purchase Orders ..... 22661 or 22739
Library Services Other
Foreign Service Institute Library 300 SA-3 75400
Law Library 6422 22628
Reference Center (AID) 1656 29345
Life Insurance (MGT/PS) (State) 29406
Life Insurance (SER/PM) AID 75446
Lights Repair 20186
Local (Foreign National) Employee Programs
State (PCE/PPM) 411 SA-6 79708
Lock Repairs (State, ACDA) 22275
Locksmith (for Security Containers only) (State)
3810A 22275
Lost and Found Articles-Guard Office 21814
Machines (**See** Equipment & Supplies)
Mail Service Information (**See also** Pouch)
AID
Receipt, Distribution & Dispatch B-461 28392
Registered B-461 28392
State
Domestic Mail B-528 21090
Foreign Service Mail B-528 22936
Mail Directory Locator Service B-528 22243
Mailing List Changes (**See** Distribution Services)
Manpower Utilization Reports (State) 21150
Manuals and AID Issuances (AID) (DS/MSD)
706 SA-12 29724
Map Services
Map Intelligence & Evaluation 22022
Published Maps (Requests for) 3519-A 21076
Medical Staff
Alcohol Abuse Program Coordinator 2117 21843
Appointments (Physical Examinations) 2906 23642
Claims 2260 23606
Clearances 2254 23595
Domestic Program 2906 21580
Emergency Medical Assistance 2313 22700
Evacuations 2906 28122
Health Unit Main State 2313 29546
EMERGENCY ONLY 22700
Health Unit FSI 105 SA-3 75408
Health Unit USIA 1163 1776 Pa Ave 21066
Hospital Admissions 2260 21197
Immunizations 2313 23578
Overseas Program 2906 28122
Message Centers

SYMBOL	ROOM	TUBE	OPENING	PHONE
ACDA	5672	C-2	TIME	23645
AID (**See** Tube Stations)				
OPIC	713	B/T		29408
STATE				
AF	3430	G-2	6:45	21275
ARA-LA	2909	D-0	8:00	22462
CU	4417	H-2	7:30	21371
D	7241	J-2	24 hrs	23836
DG/MED	2256	D-6	8:15	23628
DG/PER	2810	K-7	8:00	22092 or 22093
E	7241	J-2	24 hrs	23836
EA	6310	E-5	5:45	29551
EB	5818	K-2	7:00	22611
EUR	6511	J-6	7:00	20738
FADRC	1239	J-5	7:00	20420
FADRC/LR	3239	J-1	8:45	28364
FADRC/PBR	1758	B-6	8:45	29522
FS	6314	SA-15	8:15	70811
FSI	912	SA-3	8:45	75547
H	7258	D-5	7:45	21612
IGA	6833	B-1	8:45	20878
INR	6528	G-6	8:45	21425
IO	6319	E-1	7:15	20847
L	6417	H-1	8:00	22168 or 20644
M	7310	E-4	7:30	28360
M/DG	2810	K-7	8:00	22092 or 22093
NEA	6243	D-3	5:45	20626 or 21681
OC	4430	G-1	7:45	23120
OIC	1430	G-3	7:45	20781
OPR/LR	3239	J-1	8:45	28364
P	7241	J-2	24 hrs	23836
PA	6810	K-5	7:00	22224
S/CPR	1238	J-9	8:45	22663
S/PC	7261A	D-8	7:30	22123
S/S	7241	J-2	24 hrs	23836
SCA	6807A	K-3	8:00	20873
SCI	7818	K-1	8:45	23727
SCS	1810	K-6	7:15	23638
SY	2428	G-9	8:45	20634
T	7241	J-2	24 hrs	23836
VO	713	SA-2	8:45	21912

Messenger Service
AID B-461 28392
State B-528 ..... 21090 or 20731
Mail Delivery or Pick-up Points

FLOOR	ROOM	EXT
1st	1437	21098
2d	2437	21251
4th	4437	21400
5th	5437	21631
6th	6437	21229
7th	7437	22357
SA-6	427	70315

Motor Transport Branch (GS) (State) 21012
Motor Transportation
AID cars B-461 28392
State cars B-229 21672
State trucks B-229 21012
Moving (Office Equipment)
AID 100 SA-2 22954
State 1489 21220
Munitions Control (PM/MC)
Case Status And General Information SA-6 ..... (9)527-0494
Publications Distribution ..... (9)527-0506
Registration Information ..... (9)527-0244
National Organizations Information (P/PS/OL) 5825 20772
NATO Sub-registry 5430 22188
Newsletter, Dept of State 6808 ..... 21648 or 21742 or 21649
Newsstand 21st St Lobby-Mr Katz ..... (9)785-1454
News tickers 2107 20401
Notaries Public
M A Marks SER/FM (AID) 534-B SA-12 20176
Elizabeth P Grayson (MO/CM) (AID) 3418 29320
Janice H Pemberton (M/FSI) 909 SA-3 75561
Mary E Missakian (MGT/PS) 1251 23342
Michael Guido (PM/MD) 413 PP 79169
Marcelle A Ward (FS) 1059E 29384
Office Machine Repairs
AID 22954
State 22737
Office Supplies (**See** Equipment & Supplies)
Operations Analysis (BF/OAG) 2417A 22320
Operations Center (S / S-O) Officer (**See** Inside Front Cover) 63-21512
Orientation, Washington Training Center (AID) 479 PP (AID) 79186
Parking Facilities
AID 100 SA-2 22954
State 1489 23636
Participant Locator File 823 SA-5 (AID) 28806
Passes
AID
Identification 402 RPE 79440
Property 100 SA-2 22954
State
Identification 258 23212
Passport Information
Other Areas ..... (9) 783-8170
State SA-17 Local Area ..... (9)783-8200
Employee Services Center 1258 22312
(Hours 12:30 to 4:30)
Payroll
AID (FM/ESD) 710 SA-12 20082
State FS/FD/P 6701 SA-15 70786
Per Diem
State FS/FD 6713A SA-15 ..... 70809 or 70810
(Travel) 614 SA-12 (AID) 20148

Personnel:
(**See also** items under subject, i.e. Awards, Employee, etc.)
AID Employee Evaluation 413-D RP 70150
AID Placement 209 RP 75474
AID/W & Overseas Files and Locator Records 214 RP 75490
Photo Coverage-official functions, publicity portraits, etc.
AID B-263 ..... 28388 or 20654
State B258 21634
Plumbing Repair 20186
Police (**See** inside front cover)
Position Classification (**See** Classification Position)
Postal Information (AID) B-461 28392
Postal Rates & Information
Post Office State Dept Station rm2827
Hours Daily 8:30 AM to 5 PM
Pouch Service Information (**See** Also Mail)
AID B-461 28392
State B-528
Pouch Closing Information 22936
Pouch Contents, Weights, Regulations 22619
Classified Material
During Office Hours 21198
Saturday 23094
After Office Hours & Sunday 21641
Mail Directory Locator Service B-528 22243
Unclassified Material
During Office Hours ..... 22579 or 22936
Saturday 20882
After Office Hours & Sunday 21641
Presidential Commissions 22642
Press Releases
AID 4893 28332
State 2107 22036
Printing & Binding
AID B-930 28376
State 1843 20551
Procurement Information (State)
Contract 525 SA-6 79485
Purchase 520 SA-6 79493
Procurement Policy
State 512 SA-6 79475
Property Claims (abroad) 1805 (State) 28204
Property Management (AID)
AID/Overseas 211 SA-2 29094
AID/Washington 211 SA-2 29095
Protocol 1238
Agrements 20907
Clearance Naval Vessels & Aircraft 21034
Customs Clearance ..... 23170 or 22614
Decorations 20907
Flag regulations 23610, 20256
Foreign Consular Officers 20706
Foreign Diplomatic Corps 20291
Foreign Officials Miscellaneous 20291
General Information 22663
License Plates, Diplomatic 23171
Official entertainment (luncheons, dinners, etc) 23610, 20256
Official foreign visitors 21676
Tax Exemptions, Diplomatic 23171
Public Briefings-East Auditorium 22406
Tuesday and Friday 9:30 a.m.
Public Liaison
Magazine & Feature Press ..... 22352 or 22353
Non-Governmental Organizations ..... 22556 or 20772
Public Correspondence (P/MS/PI) 21393
Radio & Television 23656

Public Opinion Analyses
American Opinion 22376
Publications
AID
Distribution B-927 28410
Front Lines 4953 27978
Information 4886 28534
STATE
Bureau of Public Affairs Publications (PA/MS only)
For Single Copies:
Background Notes 5819A 22618
Current Foreign Policy Series 4831 28872
International Organizations Series .....
ISSUES in United States Foreign Policy Series .....
GIST Series .....
Foreign Policy Outlines Series .....
PA/MS News Releases Series .....
General Publications (speeches, etc.) .....
Quantity Copies of above publications 28892
Mailing List Inquiries 5819A 28892
Other publications
For Copies 22518
Control Officer 21632
Distribution, Extra Copies and Return of Surplus:
Congressional Documents B-845 22536
Regulations and Circulars B-845 21104
Regulations and Procedures B-845 21104
State Publications B-844F 22518
Editorial Offices:
Biographic Register 79555
Bureau of Public Affairs Publications (PA/MS) 4827-A 22159, 21208
Congressional Documents 22536
Department of State Bulletin ..... 20713 or 20712
Diplomatic List 20291
Employees of Diplomatic Missions 20291
Exchange 22835
Foreign Consular Offices in US 23171
Foreign Service List 22516
Bureau of Public Affairs Publications (PA/MS) 4827-A 22159, 21208
Newsletter 7419 21648
Regulations and Circulars 21104
Treaties & Other International Acts ..... 21345 or 21736
Editorial Services 1847 22516
GPO Bookstores:
2817 21437
(Hours: Mon thru Fri 9:00 AM - 5:00 PM)
120 1776 Pa Ave 29668
(Hours: Mon thru Fri 9:00 AM - 2:00 PM; 2:45 PM - 5:00 PM)
Printing and Binding (**See** Printing & Binding)
Purchases
AID 126 SA-2 22962
State (**See** Procurement Information)
Reception Centers (**See** Section 1100, Department of State Field Offices) ..... 23700 or 28074
Receptionists
Office of the Secretary of State 7th Fl 21713
Office of the AID Administrator 5675 29030
22d & C St, Main Entrance (South Lobby) 28469
22d & D St (North Lobby) 23577
21st St (East Lobby) 20576
Records
AID
Filing System & Assistance 725 SA-12 20092
Document Analysis (FADRC/DA) 1239 (State) 29268
Management and Technical Guidance
STATE 1239 ..... 20491, 28806
Filing Equipment & Supplies 1239 ..... 20491, 28806
Foreign Service Consultation 1239 ..... 20491, 28806
Training 2130 23641
Reference Services
AID
Reference Center 1656 29345
STATE
Central Foreign Policy Files, Departmental & Post Files (FADRC/DR) 1239 20420
IO Reference and Documents 239B 27992
Official Personnel Files (MGT/PS) 1609 23382
Locator Records (MGT/PS) 1336 21657
Passport (PPT communications) 260 SA-17 128-21963
(PPT research) 484 SA-17 128-22665
Personnel Research and Reference Services (PCE/PP) (State) 1826 23115
Telegraph (**See** Telegrams)
Visa (VO) 713 SA-2 ..... 21930 or 22921 or 21912
Retirement & Disposition
AID
Vault (Records Retirement) 29121
Vital Records Relocation B-461 28392
STATE
Accessioning B-237 23524
Boxes & Pick-up service B-242 23532
Vital Records Relocation 1239 21704
Records (Requests From the Public) 1239 ..... 22701, 20394
Recreation Association (RA) Office 2928 21628
(Hours Mon-Fri 8:30 a.m. to 5:30 p.m.)
Activities Center 21628
Housing Manager 22839
Merchandising Manager 22263
RA Store 21628
(Hours Mon-Fri 8:30 a.m. to 5:00 p.m.)
1776 Pa Ave Store (Basement) 29669
(Hours Mon-Fri 8:30 a.m. to 3:30 p.m.)
Reference Services (**See** Library & Reference Services, also **See** Records)
Regulations, Manual Orders, & Circulars
AID
Copies (Distribution Services) B-927 28410
Issuances (DM/MSD) 706 SA-12 29724
State Foreign Service & Departmental
General Information & Analysts (FADRC/RR) 401 SA-6 79540
(**See also** Functional Subjects in this Directory)
Background Files (FADRC/RR) 401 SA-6 79540
Forms Control (FADRC/RR) 401 SA-6 79537
Additional copies, Requests for B-845 21104
Reimbursement, Inter-Agency
AID 635 SA-12 20096
State 1133 21146
Repairs (**See also** Building Services, Minor)
AID 100 SA-2 22954
State
Furniture & Mechanical Equipment 1489 21220
Machines, Office B-234 22737
Safes And Filing Equipment 22880
Telephone (**See** inside front cover)
Repatriation and Financial Assistance 1815 (State) 29490
Reporters, Conference
State 2105 ..... 21118 or 21119
Representation by Third Powers 1815 (State) 23529
Reproduction (**See** Duplicating & Reproduction Services)
Research (non-official) in Departmental Records 615 SA-2 21934
Research (official) in Departmental Records (**See** Records)

Research and Institutional Grants
(AID) 2744 21755
Retirement 1251 23342
Safe Combination Changes
402 RPE (AID) 79440
Safety Officer
AID 100 SA-2 22954
State 1490 ..... 21696, 20268
Savings Bonds
AID 631 SA-12 20082
State FS/FD/P 6701 SA-15 70781
Schools American Overseas (A/OS) 79713
Schools Overseas Education Allowances (A/ALS) 75000
Seamen & Shipping 1815 (State) 29400
Secret Service, U.S. 2117A 29738
Security (STATE)
Domestic 3811 21435
Evaluations 2424 23142
Investigations 2418 23186
Locksmith (for security containers only) 3810A 29366
Officer 3811 21435
Overseas 3800 23122
Protective Security 2418 22412
Regulations (Physical) 3811 21621
Washington Field Office 401 SA-7 70836
Security & Law Enforcement Liaison (**See** Liaison (State))
Security Regulations (Physical)(AID)
402 RPE 79440
Shipments
AID
Pouch B-461 28392
Supplies 126 SA-2 22962
State
Official publications to the field
B-844-E 22518
Supplies SA-4 ..... (9) 339-7001
Shorthand Reporting (**See** Reporters, Conference)
Space Management & Planning 1491 (State) 20516
Space Planning 100 SA-2 (AID) 22954
Speaking Arrangements 22687
Speech Review (State) 22257
Supplies SA-4
Supply Management Policy 509 SA-6 79475
Tape Recordings Library (P/MS) 5819 22618
Tape Transcription Service 2212A 21102
Taxi Reimbursement Cashiers (AID):
Barbara Blackwell (SER/PM) 208B RP 75488
Brenda Bailey (AFR/EMS) 6851 23229
James T Feeney (OPS) 2634 28486
La Wana Gray (OLA/LPCS) 2891 23652
Euzlear Foster (SER/MO) 19A02A 28649
Mae Manning (FFP) 309C RPE 75067
Mary J Miller (PHA) 3489 23390
Robert E Prosser (ARA/LA/MGT) 3256 21694
Lois Spinks (SER/FM) 635 SA-12 20071
Telegrams
AID B-460 28384
State
Additional Copies
Call pertinent Message Center—
Message Center will call OC/T ..... 21380 or 23465
Cancel Transmission
Message Preparation and Introduction 5438 20595
Distribution
Office of the Chief 5440 23874
Incoming telegrams
Garbles or corrections
Traffic Research Section ..... 21380 or 23465
Outgoing telegrams
Format and procedures
Traffic Research Section ..... 21380 or 23465
Telegraphic Facilities and operating hours
Communications Center Officer 5440 21641
Telephone Equipment Survey 1489 (State) 23636
Telephone Services (**See inside** front cover)
Teletype Service Dispatch Agents 21491
Thefts 402-C RPE (AID) 79440
Title & Rank 2328 22884
Title VI Deputy Coordinator 5758 (AID) 27996
Top Secret Material 5665 (AID) 28642
Tours of the State Department 23241
Trailer and Home Leave (P/PS) 28661
Training, Classes and Schedules (**See** FSI)
Transcription of Tapes (at the expense of the requesting office) 21102
Translations (**See** Language Services)
Transportation Information
AID
Household and Effects Shipping and (Storages) 12A43A 28282
Transportation Requests 12A47A 29275
Transportation Requests (Participants) 12A45A 23900
State
Delivery and Unpacking of Incoming Household Effects 1244 ..... 22102 or 22087
Despatch Agency Liaison 1244 22588
Distribution Adjustments
Inspections of Packing 1244 23176
Packing and Shipment of Household Effects 1244 ..... 20435 or 21630
Storage of Effects 1132 28439
Travel Information
Advance of Funds
AID 614 SA-12 20148
State (FS/FD) 1059E 29384
Travel Advance Control
State FS/FD 6713A SA-15 70814
Authorizations:
AID 19A06 29275
State (Foreign Service) 1132 28438
Participants (Foreign Nationals) 12A45A 23900
Reservations
AID
Foreign Service Personnel 1247 28280
Temporary Duty (International) 1247 28292
Domestic TDY 12A45A 23900
Combined Airlines Reservations Office rm1243 NO
Combined Airlines Ticket Office rm1241 Phone
(Hours Daily 9:30 A.M. to 5:30 P.M.)
Vouchers
Information (State) (FS/FD)
6713A SA-15 ..... 70809 or 70810
Treaty Information
Foreign (US is not a party) 20380
United States ..... 21345 or 21736
Trucking Facilities B-229 (State) 21012

Tube Stations (AID)

OFFICE	TUBE	ROOM	PHONE	CLOSES
Communication Br.	C-0	B460	28384	7:30
Mail & Mtr. Br.	C-6	B461	28392	6:30
AA/AFR	B-4	4659	29214	5:20
AA/SA	H-4	3209	29052	5:20
AA/LA	D-0	2909	22462	5:20
EXSEC	B-3	5655	28642	5:20
ASIA	C-1	6678	28606	7:00
PPC	B-5	3659	22000	5:20

Tube Stations (State) - **See** "Message Centers"

Typewriter Repair
- AID 100 SA-2 22954
- State (OPR/ST) 22737

University Relations (AID) 2744 28365

Valet Shop B-236 ..... (9) 628-3835
- (Hours Mon-Fri 8:00 a.m. to 6:00 p.m.)

Visa Information
- State 509 SA-2 21972

Voting Officer (Overseas)
- (AID) 306 Rosslyn Plaza 75446
- State 1805 22400

War Damage Claims 1805 (State) 28204

Warehouse (State) SA-4 ..... (9)339-7001

Washington Finance Center (FS/WFC) 7705 SA-15 72292

Washington International Center
- 1630 Crescent Place 29671

Watch Officers (State) (**See** inside front cover)

Welfare & Whereabouts (abroad) 1817 (State) ..... 28089 or 29461

Women, Status of 4253 29040

A

Aandahl Fredrick PA/HO 603 SA-2 21902
Aarnes Anne H PHA/POP 215 RPE (AID) 75042
Abbott Patricia A PHA/POP 209B RPE (AID) 75028
Abbott Walter R Jr OC/T 5440 21380
Abboud Shirley Z PPT 512 SA-17 128-3569
Abell Mary D CU/YSS 4328 21054
Abercrombie Frank AFR/DS 3530A (AID) 29107
Abernathy Amanda C OPA/PAD/PS 4943 (AID) 29318
Abney Charline E PPT 210 SA-17 128-4163
Abrahams Kwynn C/FRD/CEPD 508 SA-12 (AID) 20023
Abrahamson Martin R SER/FM/SRD 633 SA-12 (AID) 20048
Abram Bernice PM/CSP 4241 (AID) 29734
Abramowitz Morton INR/REA 7426 21179
Abrams Manuel IG/OE 440 SA-6 79560
Abshire Billy R AG/AUD 509B (AID) 79460
Aceto William F BF/FS/AD/AA 6112 SA-15 70740
Acham Chen Michael L PPT 232 SA-17 128-7191
Acker Ella D OPR/ST 511 SA-6 79475
Ackerman Charles T ACDA 8th floor SA-6 ..... (9) 528-0617
Ackerman Harry AG/OAS 500 E PP (AID) 79487
Ackerman Karl D ARA/MGT 3906 23318
Acton Benjamin A OPR/ADP 19A16 20194
Adams Abigail PPT 508 SA-17 128-3668
Adams Benson PM/ISP 7323 28681
Adams Clifford Jr PBR/R 1758 23299
Adams Delores CM/COD/OTR 811 SA-5 (AID) 28726
Adams Donald L SCI 7833 28056
Adams Emery J ACDA 5843 29473
Adams Gloria E PPT 636 SA-17 128-4025
Adams J Wesley INR/XR 8842 23968
Adams Leslie GAO/ID 3237 (AID) 27974
Adams Margaret A/AID 5942 (AID) 29620
Adams Margaret C PER/MGT/PS 1333 22645
Adams Marianne M/FSI/VTC 5522 SA-15 75441
Adams Patricia A ACDA 5664 23646
Adams Peggy J IO/UNP 6333 28114
Adams Preston Z OPR/GS 1493 23742
Adams Samuel C Jr AA/AFR 6936 (AID) 29232
Adams Sheryl R AF/I 5238 20857
Adams William T OPIC 712 BT 21766
Adamson Hugh M SCA 6811 22261
Adamson John Jr OPR/PBR/R 1121-A 23068
Adelman Helena W OPS/TD 267 CT (AID) 29820
Adelman Sime H ARBC 736 Jackson Place ..... (9)382-8071
Ader Delvina M A/FBO 335 SA-6 79136
Aderhold Monroe E BIC 4414 Commerce 189-2147
Adkins E H OPS/TD 277 CT (AID) 29801
Adler Julian G OPR/ADP 19A14A 28444
Adrian Alex C OPR/FADRC/DA 1239 22857
Aeberli Patricia J SER/FM/SRD 628 SA-12 (AID) 20042
Agee Betty AFR/DS 4644 (AID) 28176
Agee James W SER/MO/CM 3209 (AID) 29052
Agee Rachel R PPC/DPR 3645 (AID) 22089
Aggrey O Rudolph AF/W 4246 20902
Agnew Elizabeth J AG/SEC 415 RPE (AID) 79427
Aguilera Mary Monica T M/FSI 916 SA-3 75567
Ahern Joseph A ASIA/TECH 5318 (AID) 23806
Aherne Richard W H 7254 21050
Ahlgren Charles S INR/REC 8441 28600
Ahn Heeja M/FSI/SLS 5802 SA-15 75440
Ahrens Thomas H PBR B-884 20932
Aiken Hallie PM/FSP 409F RP (AID) 75321
Aikin Barry J OC/T 5440 29554
Ainsworth Thomas W PER/G 2820 22826
Aisquith Ann S ASIA/TECH 5318 (AID) 23807
Akahloun Eleanor L AF/E 5240 20668
Akins Dorothy B PPT 3103 SA-17 29687
Akins James E EB/ORF/FSE 3524A 20536
Alba Isaias III ARA/LA/CEN 5911 22568
Albaugh Richard M OPR/ST 527B SA-6 79485
Alberti Francesco J Jr ARA/MEX 3906A 20661
Albrecht Anthony C EUR/RPE 6517 22395
Albright Raymond J M/FSI/SSFP 1209 SA-3 75503
Alcabes Bernard SER/FM/SS 536 Sa-12 (AID) 20111
Alden Jane M CU/OPP 4802 20144
Alden John S ASIA/TECH 5316 (AID) 28976
Alderman Richard IO/SCT 1429 23511
Aldrich G Lynn PPC/RB 2543 (AID) 23910
Aldrich George H L 6425 28460
Alejos Judith P SER/MP 19A02 (AID) 29715
Aleman Cecelia S S/FW-COA 3214 20853
Alexander Betty J PBR/D B 872 20874
Alexander Clara W DG/MED 2906 23592
Alexander Donald AS/CM B-461 (AID) 28392
Alexander George H EB/ICD/FTD 3421 22062
Alexander Gladys PPC/PME 2536A (AID) 20226
Alexander Judy A PM/MD 447 PP (AID) 79188
Alexander M Beverly AF/W 4246 22638
Alexander Marie EUR/SOV 4225 21401
Alexander Mary L BF/FS 6804 SA-15 70818
Alford Carolyn S ACDA 5443 20613
Alford M Arlene INR/OIL 8667 20387
Algire Wayne W A/SY/I/WFO 4th Fl SA-15 70847
Allan Virginia R PA 6804A 23790
Allard Ken D WRDCO 801 SA-6 79743
Allder Lois L L/EUR 5417A 21216
Allen Arthur B CU/NEA 4425 21496
Allen Arthur P INR/REC 8722 22214
Allen Beth C IGA 6833 20878
Allen C Blair AFR/NARA 4749 (AID) 29186
Allen Carolyn TA/EHR 2485 (AID) 29753
Allen Carolyn M M 7210 20696
Allen Charles D Jr Capt ACDA 2318 21864
Allen Edward L OPR/GS B229 23936
Allen Elizabeth T EUR/P 5229 20547
Allen Fred MO/CM B-461 (AID) 28601
Allen Glenn I SY/E 2424% 23142
Allen Hattie R DG/MED 2906 21607
Allen Henry W S/R:ORM 2528 28344
Allen Huldah R SCA 6811 21553
Allen Imogene ASIA/DP 6642 (AID) 28231
Allen Jeanette D TA/H 625 PP (AID) 79446
Allen Joyce B PER/MGT/PS 1333 22644
Allen Katherine F AFR/NARA 4743 (AID) 23230
Allen Leo P INR/XR 8754 20890

For extensions beginning with 2 - IDS code is 101
For extensions beginning with 7 - IDS code is 16

Allen Robert B UN/COR 5336 22752
Allen Ruth F SER 532C SA-12 (AID) 20059
Allen Samuel E AA/TA 4942 (AID) 28983
Allen Terrell A OPR/PBR 1758-D 29570
Allen Thomas F A/SY/T 3810A 22304
Allen Ward P S/PM 4810 23263
Alley Dee J M/FRM/FM/R 1136F 21150
Alley Gary J M/FSI 604 SA-3 75581
Alli William E PHA/POP 210 RPE (AID) 75023
Allie William MO/AFR 219 SA-2 (AID) 23878
Allingham David L GSA 1481 20186
Allison M Jean PPC/IA 3841 (AID) 21471
Allpress Henry FFP 410D RPE (AID) 75082
Almand Alicia O EA/VN 5207 22038
Almany Daphenia J EB/IFD/ODF 2833 29426
Alouf Barbara A DG/MED 2906 28918
Alsobrooks Beverly OPS 2638 (AID) 29323
Alsop Claud A SER/FM 524B SA-12 (AID) 20145
Alston Jean A OC/T 5440G 23418
Alston Thelma B TA/OST 2841 (AID) 27977
Alter David ARA/USOAS 6918 (AID) 20784
Alvarez Raymond ARA/OICR 2316 Commerce 189-2722
Ambach Dwight R ARA/ECP 3232 22079
Ambrosia Marguerite PM/FSP 311 RP (AID) 70190
Ambrosino Susan K FM/DCD 635 SA-12 (AID) 20086
Amburn Gladys M INR/DDR/RCI 6510 22585
Ames Edward M OPS-TD 237 CT (AID) 29810
Amis Elsie CM/SD/SUP 708 PP (AID) 79323
Amos Lorraine E MGT/PS/RET 1251 23301
Amos Penny PER/MGT/PS/RET 1251 23300
Amouri Robin M PER/PCE/PP 1818 21212
Amstutz J Bruce S/IG/DF 7810 22487
An Nguyen Van M/FSI/VTC 2013 SA-15 70735
Anctil Gabrielle E AFR/NARA 4729 (AID) 28519
Andersen Henry S S/FW-COA 3214 21948
Andersen Marjorie M OC/T 5440 21380
Anderson Barbara T M/EP 7332 21324
Anderson Brenda M REC/BEX 7314 SA-15 75313
Anderson Carol Ann INR/RAA 7528A 22297
Anderson Charles A SCA/SCS 1811 29461
Anderson Dexter ARA/ECP 3232 29375
Anderson Donna J PPT 520 SA-17 128-4160
Anderson Donna S A/SY/I/WFO 4th Fl SA-15 70855
Anderson Doris J FM/DCD 601 SA-12 (AID) 20030
Anderson Dorothy A/SY/EX 2509 20817
Anderson Edward T DG/MED 2254 23628
Anderson Edwin A SA/VN 3311 (AID) 28227
Anderson Erna M FS/FD/V 6713A SA-15 70809
Anderson G Norman NEA/EGY 6251 22660
Anderson Gaynelle F BF/FS/AD/AA 6104 SA-15 70788
Anderson Gilbert CU/OPP 4802 27940
Anderson Gloria A AFR/DS 4536 (AID) 28183
Anderson Gloria E BF/FS 6604 SA-15 70811
Anderson Harry L EUR 6511 20738
Anderson James A CM/SD/POL 615B PP (AID) 79390
Anderson John W ENGR/SP 519 SA-11 (AID) 528-3677
Anderson Leona M IG/OE 440 SA-6 79560
Anderson Lorraine P PER/MGT/PS 231 SA-6 79567
Anderson Margaret D M/WA 4253 29040
Anderson Oliver S EB/ITP/EWT 3815 21508
Anderson Paris R Jr OPR/ST 538A SA-6 79578
Anderson Robert L FS/FD/V 6524 SA-15 70819
Anderson Russell CM/COD/PHA 767 PP (AID) 79361
Anderson Sidney ACDA 5846 27756
Anderson Stanton D H 7256 29532
Anderson Valeria OPIC 610 BT 28894
Anderson William J DM/CC 737 SA-12 (AID) 29650
Anderson William W A/SY/I/WFO 4th fl SA-15 70849
Andranovich Andrew NEA/EX/ADM 4247 22603
Andrea Nina SER/H 324 SA-2 (AID) 27454
Andreani Ronald G BF/FS/AD/AA 6709 SA-15 70720
Andresen Helen S ASIA/EMS 4441 (AID) 28152
Andrews Cecelia P BF/FS/V 6520A SA-15 70819
Andrews Christine R OCT 5440G 23418
Andrews James A OPR/PBR 1758 23299
Andrews Nicholas G SCI 7830 23004
Andrews William OPS 2441 (AID) 28506
Andualem Mulugeta M/FSI-NEA 832 SA-3 75577
Angel Arthur E SER/IT 917 SA-5 (AID) 28932
Anglin Jane F SA/VN 6311 (AID) 29072
Anschutz Eric E ACDA 5484 23702
Antal Elizabeth F DG/MED 2906 23552
Antholt Charles ASIA/TECH 5318 (AID) 23887
Antila Lucille J PPT 584 SA-17 128-3960
Antippas Andrew F EA/LC 5208 23133
Antone Ann DG/MED 2906 21607
Antoni Mary J EA/J 4210 23152
Anyaso Claudia E CU/OPP 4802 20142
Anzivina Michael R GC/AFR 3536 (AID) 29260
Apple Dorothy H PM/FSP 811 RP (AID) 70111
Applebaum Henry R S/S-O 7516 21512
Applegate Stanley LA/DR 3253 (AID) 29394
Appleman Alice PHA/POP 201 RPE (AID) 75060
Appleman Sharon A M/FSI/FAES 3110 SA-15 70744
Appleman Wayne R EB/OCA/REP 4828 20958
April Howard L IO/OES 5321 21654
Arbelaez Vicente M/FSI 504 SA-3 75588
Archambault Sandra C SER/MO/PAV B-930 (AID) 28389
Arena Marie R M/FSI 1200 SA-3 75510
Arenales Alfonso INR/RAA 7533 22367
Arenas Margaret A L/M/SCA 5423 22350
Arensburger Dimitri OPR/LS 2208 20525
Arguello Mary TA/AGR 2246 (AID) 27932
Arias Julio J SCA/VO 800 SA-2 21980
Arietti Michael R INR/RNA 7427 22298
Armagost Edward D VN/PEP 413 RP (AID) 70141
Armbruster James P OC/T 5440 20595
Armfield Eva A PER/MGT/CMG 1822 22782
Armistead Helen O TA/AFR 2239 (AID) 28605
Armitage John A EUR 6219 21752
Armon Marilyn E PPT 584 SA-17 128-3960
Armor William H A/SY/FO 38A05 23124
Armour Mary C OC/T 5440 23455
Armstead Delores E ARA/MGT/ADM 3256A 28317
Armstead Ronald A SCA/PPT 3217 SA-17 29637
Armstrong Edward PPT G-50 SA-17 128-5095
Armstrong George H SER/IT 1013 SA-5 (AID) 28756
Armstrong Margaret Roberta PPT 636 SA-17 128-4025
Armstrong Samuel T PPT 232 SA-17 128-7191
Armstrong William B III PPT 232 SA-17 128-7191
Armstrong William Jr NEA/EX 6243A 20626
Armstrong Willis C EB 6828 20396
Arndt Richard T CU/YSS 4328 23730
Arndt Thomas M EXSEC 5942 (AID) 28596
Arnett Desarene S PPT 680 SA-17 128-4747
Arnold Henry A TA/OST 2851 (AID) 28937
Arnold Marilyn J PHA/PVC/PE 3726 (AID) 22334
Arrendell Joseph C BF/FS 6314 SA-15 70811
Arseneau Thelma M EUR/EX 5424 20583
Arthur Lawrence L PPT 376 SA-17 128-21683

For extensions beginning with 2 - IDS code is 101
For extensions beginning with 7 - IDS code is 16

Artis Doris H PPT 250 SA-17 128-5176
Artley Ronald K PM/CSP 222 RP (AID) 75475
Asbury Cheryl D PM/MD 405 PP (AID) 79184
Asch Rose Marie SER/IT 817 SA-5 (AID) 28706
Ashcraft Lyndal R MO/LA 223 SA-2 (AID) 28141
Ashe Mary E PER/CA/FS/ARA 2336 29731
Ashford Howard J Jr IG/DF 7806 23484
Ashley Betty L SA/IR 3313 (AID) 28226
Ashley Frederick C INR/REA 7424 22277
Ashley Rachel C EUR/NE 5511 28590
Ashman Shirley L OPA/PAD 4886 (AID) 28534
Ashton Norman R ASIA/EMS 4441 (AID) 28152
Ashton Ruth C MO/TR 1050A (AID) 28649
Ashworth Laura C PPT 414 SA-17 128-22384
Askerooth Ethel A AA/TA 4942 (AID) 28614
Askew Laurin B EA/VN 5207 22038
Asteriou Socrates J INR/RES/EE 7813 20825
Astin Allen V SCI 7824A 28996
Astor Robert C PPT 512 SA-17 128-3569
Atherton Alfred L NEA 6242 29464
Athey Mary R PPT 210 SA-17 128-4163
Athos Ethel P INR/EX 6751 21564
Atkins Katherine NEA/IAI 6253 20840
Atkins L Keith OC/PE-L Bay C SA-13 71633
Atkins Paul G GAO 228 SA-6 79595
Atkinson Kenneth FCSS/OICR 1201 Commerce 20745
Atkinson Susan H PM/FSP 512B RP (AID) 75318
Atsalinos Sophia FM/ESD 709 SA-12 (AID) 23001
Atwell Donald AFR/NARA 4727 (AID) 28519
Aucoin Margaret O/PRI 3664 (AID) 21894
Auer John W PM/FSP 406E RP (AID) 75328
Auerbach Steven L OPR/ADP 1921 28906
Auerswald Paul E PA/MS 4831 23656
Augustus Richard A OC/T 5440 20595
Ault Agnes M OC/T 5440 21640
Aulton Rochelle P M/FSI/SPS 1102 SA-3 75534
Austin Doris E IO/PPR 6333 22641
Austin James A ACDA 4732 21100
Austin Joan B VS B258 21082
Autry Colleen E ASIA/EA 4218A (AID) 28526
Avalos Henry GAO/ID 3237 (AID) 27974
Avant Bernice R CU/EE 5801 23710
Avelar Maria Raquel M/FSI 614 SA-3 75588
Averett Unia Sue M/FSI 212 SA-3 75404
Avery Barbara J PPT 458 SA-17 128-22360
Awagain Albert E DG/MED 12A26A 23527
Ayers Alvin D TA/AGR 2246 (AID) 27938
Ayers Cecil F A/AID 5675 (AID) 28621
Ayers Norma SER/MP 1063A (AID) 20216
Aylmer Robert R S/S-EX 7517 22293
Ayscue Paul T OPR/FADRC/DR-M 1239 20360

B

Baber M Sharon INR/XR/RID 8647 23800
Babin Anthony J BF/OAG 4427 29518
Bacak Walter W SY/EX 2517 21596
Bachhuber David H DG/MED 2906 23554
Bachmann Henrietta T CU/EX/BM 4803A 23386
Bacic Alexis G LA/DR 2249 (AID) 23402
Backlund Randall PHA/POP 207 RPE (AID) 75010
Backover Ruthanne PM/OD 503 RP (AID) 75396
Backus Anne P PER/CA/FS 26A07 21732
Bacon Marvin A A/CME 12A55 (AID) 23511
Bacon Susanne M LA/DR 401 SA-2 (AID) 20748
Baer Robert M CM/SB 612 PP (AID) 79395
Bafford Lloyd E S/S-I 7241 23836
Bagley Grace M OC/T 5440 23874
Bagley Oscar L FM/FCD 516 SA-12 (AID) 20046
Bagnal John E A/SY/T 3810A 20548
Bahl Byron AFR/ESA 4845 (AID) 29213
Bailey Brenda E AFR/MGT 211 SA-2 (AID) 29095
Bailey Kenneth H UN/BAPS 5336 21546
Bailey Mary Elizabeth OC/PE 5440E 20429
Bain Chester A M/FSI/VTC 2712A SA-15 70709
Baird Guy B TA/AGR 2245 (AID) 27926
Baird James R OC/T 5440 22143
Baker Dannie G FM/FCD 516 SA-12 (AID) 20046
Baker Elizabeth E S/PC 7312 28987
Baker Ethethal PPT 210 SA-17 128-4163
Baker Franklin H SCA/VO 811 SA-2 21998
Baker Herbert W O/LAB 4527A (AID) 20994
Baker Hilda R AF/RA 4515 20454
Baker John A Jr EUR/EE 5220 22673
Baker John H DG/MED 2906 22872
Baker K Dennis PHA/PVC/OPNS 3720 (AID) 21451
Baker Loretta S DG/MED 2906 22999
Baker Rabb S OPR/FADRC/DA 1239 20487
Baker Vincent PM/DCA 7318 29778
Balabanis Gordon P EB/IFD 2529A 20820
Baldassarri Carol A H 7251 23566
Balderson Mildred E L/C 5421 21365
Baldwin Charles H S/S-EX 7517 20929
Balestrieri Philip J VO 700 SA-2 21914
Ball Catherine N DG/MED 2260 23606
Ball Harris H DG/MED 3528 27350
Ballack Lorraine AFR/TAC 207 SA-2 (AID) 22932
Ballantyne Robert J ASIA/TECH 5316 (AID) 28532
Ballard Aubrey MO/TR 12A43A (AID) 28282
Ballard Edgar E A/FBO/BDC 327 SA-6 79134
Ballard Nancy L LA/DR 3253 (AID) 20402
Ballou Patricia J PER/CA/FS/AF 2809 27661
Balzano Joanne L EB/CBA/BP 3331 23050
Band William F X AG/IIS 511D RPE (AID) 79510
Bandle Melvin R TA/N 2491 (AID) 29780
Bandrand LouAnn SA/PPB 3208 (AID) 22862
Bandy Sharon R OPR/FADRC/DA 1239 27767
Bangs Gerald C BF/FS/FD/V 6524 SA-15 70728
Bania Eleanor B L/UNA 6418C 20285
Bank Richard K EB/TT/MA 2830 20704
Bankard Margo C FSP/SO 420 D RP (AID) 70141
Banks Bernice J OPR/PBR 1758 28483
Banks Betty R SCA/VO 817 SA-2 21939
Banks Jeffrey L MO/CM B-461 (AID) 28392
Banks Mary L PPT 414 SA-17 128-22384
Banks Sandra D PPT 262 SA-17 128-28209
Banyas John AFR/MGT 2665 (AID) 28101
Banyas Joseph G CU/EX/BM 4805 23615
Baquet Charles III A/OPR 1417 21492
Baranello Cindy EA/EX 4315 20658
Baraz Robert H INR/RES 7813 23367
Barber Albright GS B 229 21672
Barber E Lloyd ARA/LA/CEN 5911 (AID) 22180
Barber Edwin L III INR/REA 7424 22369
Barber Nancy V IO/OIC 1511 28336
Barbian Paul E EB 6828 21645
Barbitta Madeline S PM/CSP 215C RP (AID) 75474
Barbour Ernest J PM/OD 509C RP (AID) 75335

For extensions beginning with 2 - IDS code is 101
For extensions beginning with 7 - IDS code is 16

B

Barbour Robert E P 7244 20356
Bardach Henry EA 5310 21250
Barger Herman H EA 6205 20366
Barker Anne L OCT/MPI 5438 20595
Barker Curtis TA/RUR 2744 (AID) 28365
Barker Janet E S/R/ORM 2526 20933
Barlow Loral W AG/AUD 506 PP (AID) 79460
Barlow Ted H SCS 1811 29490
Barnebey Malcolm R M/FSI/SSFP 1209 SA-3 75503
Barnes Donald F OPR/LS 2212 23492
Barnes Doris L AFR/DP 6746 (AID) 28524
Barnes Earnestine PPT 458 SA-17 128-22194
Barnes Edith OPIC 815 BT 28154
Barnes Evelyn B CU/NEA 4419 29491
Barnes Harry G Jr CA/FS/JO 2425 23258
Barnes Harry G S/S 7224 28448
Barnes James M INR/RCI 6510A 22212
Barnes Janice S/FW-COA 3210A 20830
Barnes Kyle D ARA/MGT/FM 3260 23336
Barnes Laura T IO/SCT 1429 23514
Barnes Lola F INR/RES/FP 7817-A 22284
Barnes Mae S TA/RUR 2738 (AID) 21777
Barnes Robert LA/DP 3907 (AID) 23462
Barnes Robert O PPT 334E SA-17 128-21814
Barnes Thelma LA/DR 2248 (AID) 23549
Barnes Vivian S CU/ARA 5804 20937
Barnett Esther F OPR/LS 2206 20662
Barnett Marianne AA/SER 5897 (AID) 20966
Barnett Patricia G INR/REA 7424 21182
Barnhart Margaret J CA/FS/CON 26A11 23332
Barnicle Timothy AA/TA 4942 (AID) 22192
Barnwell Marie A AA/TA 4677 (AID) 29868
Baron William C C ENGR/SP 531 SA-11 (AID) 528-2447
Barondes Seymour C/FRD/CEPB 508 SA-12 (AID) 20029
Barr Alfred R INR/DDC/OPS 6635 21506
Barrero Manuel A M/FSI 502 SA-3 75588
Barrett Donn F PA/PG 6805 20259
Barrett Margaret M IO 6323 29600
Barrett Mary F REM/EMP/RB 2826 20580
Barrett Richard W BOB 9025 EOB 103-4543
Barrick Jean T LA/DR 3243 (AID) 23992
Barron Thomas F EB/EX 6818 20534
Barrow Jeanette PM/CSP 4241 (AID) 29734
Barry Charles W SA/IR 3313 (AID) 28226
Barry Julia E ACDA 5534 23582
Barry Mary R PPT 584 SA-17 128-3960
Barry Timothy M PPT 680E SA-17 128-4747
Barsoum Elias S INR/DFR/RGE 8744 22250
Bartenstein Thomas E Jr OPR/VS B258 21634
Bartlett Samuel B EUR/RPM 6513 21328
Bartley O Ammon Jr PER/PCE/PP 1818 20192
Barwick J Richard SER/FM/SPD 1001 SA-12 (AID) 29613
Bash Thomas A M/FSI 207 SA-3 75405
Basket John GS B-235 21220
Baskey Nicholas S Jr PER/CA/FS/JO 2425 27918
Basora Adrian A CA/FS/JO 2425 23259
Bass Frank E PPT 262 SA-17 128-28209
Bassette Susan CM/ROD/AFR 721H PP (AID) 79314
Bassford Joan OPIC 828 BT 29646
Basso Michael F IG/AA 431 SA-6 79550
Bastedo William G Col SCI/SAM 7825 23622
Bataller John BIC/OCRS 3015 Commerce 189-4959
Batchelder Lucille G ARA/ECP 3232 22079
Bateman Edward C OPR/SPS 1878 23510
Bateman Nancy E INR/REA 7422 20510

For extensions beginning with 2 - IDS code is 101
For extensions beginning with 7 - IDS code is 16

Bates Vivian CM/SD/SUP 709 PP (AID) 79321
Batjer Helene A M/FSI/SSFP 1209 SA-3 75503
Batson Carol SA/RD 3317 (AID) 22185
Batt Ira INR/RSE 6510 22219
Batte Virginia EB/IFD/OIA 3830 22316
Batten Edith A PM/MLS 208 RP (AID) 75488
Battle Cresandra FM/ESD 710 SA-12 (AID) 20082
Battle Geneva M SER/IT 1119A SA-5 (AID) 28756
Battle Harrietta A/SY/FO 38A00 23122
Baudrand Lou Ann SA/PPB 3208 (AID) 22862
Baugh Warren F INR/RCI/CC 6510 20636
Baugher Mary J BF/FS/AD/AA 6709 SA-15 70720
Baum Norma E CU/EA 5809 28041
Baumann William H OPS 2676 (AID) 29160
Baumgartner Thelma L OPR/ST 1048-A 22991
Baumoel Andrea L FM/SPD 1002 SA-12 (AID) 20055
Baur Marva T DG/MED 2906 22199
Baxter Mary AFR/CDF 4635 (AID) 28640
Bayen Walter F FCSS 1008 Commerce 20824
Baylor Justine B AA/TA 4942 (AID) 28614
Bays Ruble OC/T 5440 21640
Beach Nancy TA/MGT 200 SA-2 (AID) 22968
Beach Teresa NEA 6242 29588
Beadley Richard H OC/P 528-B 20388
Beagle Doris V FSP/EAM 311 RP (AID) 75434
Beaird George-Eleanor M EA 6208 21363
Beal Altus A CU/OPP 4802 27940
Bean Linda K ASIA/CD 4712 (AID) 21830
Bean Maxine BIC 3815 Commerce 20745
Beaner Linda P COM/CS/PR 803 RP (AID) 75357
Beard John K AFR/NARA 4733 (AID) 27955
Beard Shirley J OPR/GS 1493 21666
Bearden Glenn W INR/RCI 6510-A 20884
Beasley John A FS/AA 6112 SA-15 70829
Beasley Mildred W PM/FSP 409 RP (AID) 75315
Beatty Gwendolyn C AF/EX/ASO 3521 23720
Beaty Lucille TA/AGR 2245 (AID) 27926
Beaubien Mark S SCI/SA 7824A 21698
Beauchamp George PHA/FDRC 19A07 (AID) 28924
Beavers Carvella C MO/SPM 100 SA-2 (AID) 22954
Beavers Lillian CM/SD 710 PP (AID) 79322
Beavers Permelia C MO/SSM 100 SA-2 (AID) 22954
Becelia Joseph F EUR/NE 5509 23077
Becht John A A/SY/I/WFO 4th fl SA-15 70852
Becker Mary L PPC/IA 3849 (AID) 22828
Becker Robert W S/PRS 7252 23158
Beckman Robert ASIA/SA 6668 (AID) 28221
Beckwith Joseph E SER/MO/PAV B-656E (AID) 28394
Beckwith Juanita PM/MIS 520 RP (AID) 75458
Beerse R Rand PM/ISP 7323 28681
Begelman Joan B DM/CC 725 SA-12 (AID) 20032
Beigel Edgar J EUR/WE 5232 23746
Belanga Paul B PM/PPE 513D RPC(AID) 75444
Belden James O VO 700 SA-2 22923
Belk Samuel E SER/IT 1107 SA-5 (AID) 28710
Bell Aili R M/FSI 806 SA-3 75575
Bell Alice E PER/MGT/AR 2822 28934
Bell Brian ARA/LA/PAF 3491A 23048
Bell Chester S Jr ASIA/EA 4216 (AID) 29084
Bell Clara M OPR/GS 21st Lobby Recept 20576
Bell Evelyn N SER/MO/SSM 100 SA 2 (AID) 22954
Bell Genevieve S L/T 5420 29535
Bell Jacquelyn F MO/SSM 100 SA-2 (AID) 22954
Bell Judson H SER/IT 1117 SA-5 (AID) 28824
Bell Marcus L Jr SER/FM/BD 606 SA-12 (AID) 20118

Bell Mary L ARA/LA/CCA 4915 29365
Bell Olga PM/CSP 4241 (AID) 29734
Bell Paul C OPR/VS B258 21634
Bell Richard C/FRD/CEPB 508 SA-12 (AID) 20024
Bell Robert AFR/DS 4536 (AID) 28164
Bell Robert H PPC/DPR 3758 (AID) 28580
Bell Ronald L PPC/MGT 3742 (AID) 22000
Bell S Morey ARA/LA/PAN 2915 20694
Bell Susan J PER/CA/FS/A 2813 29428
Bell Virginia S/PC 7245 20822
Bell Wanda C PPT 414 SA-17 128-22384
Bell Wilfred S GAO 121 SA-2 (AID) 20010
Bellamy Lonnie L OPR/LR 2442-C 22053
Bellamy William E PER/PCE/PP 1826 23846
Bellido Moises M ARA/MGT/FM 3260 23336
Belloli Thelma PM/OD 509 RP (AID) 75325
Bellows Reginald AG/AUD 540 PP (AID) 79481
Belmont Virginia H FM/ESD 710 SA-12 (AID) 20082
Belmonte Vincent L BF/FS/V 6524 SA-15 70813
Belousovitch Igor N INR/RES/FP 7815 22233
Bencsik Adeline D L/T 5420 23073
Bender James W AG/AUD 529 PP (AID) 79417
Benedick Richard Elliot EB/IFD/ODF 2833 29426
Bengelsdorf Harold D SCI/EN 7822 29279
Benjamin Chester R IO/AGR 5327 22525
Benner Cynthia VN/LOG 611 RP (AID) 75345
Benner Susan D A/SY/I 2418 23184
Bennett Barbara OPA/PAD 4883 (AID) 28647
Bennett Debra K ACDA 4495 20834
Bennett Frank C Jr EA/RA 5310 ..... 29391, 22195
Bennett Helen D PM/CSP 203D RP (AID) 70135
Bennett Helen L MO/CM B460 (AID) 28372
Bennett Nancy LA/CAR 3246 (AID) 20506
Bennington Bert M A/SY/I/PIB 2418 22412
Bennsky George M EB/ORF/FSE 3524A 20681
Benson Grace V PPT 262 SA-17 128-28287
Benson Joan M SER/FM 524 SA-12 (AID) 20162
Benson V Sue NEA/ARP 6247 22647
Benton Phyllis M PA/PS 5833A 22556
Bentz Carlton L A/O 234 SA-6 79725
Benvenuto Joan M SER/ASHA 5644 (AID) 28414
Benz John S AG/OAS 570G PP (AID) 79470
Berbick Helen I MO/OO 219 SA-2 (AID) 28555
Berg Robert PPC/DPR 3751 (AID) 28161
Berg Robert I ACDA 8th floor SA-6 ..... (9) 528-0592
Bergen Mary K ASIA/TECH 2643 (AID) 22971
Bergen Stephen PHA/PVC/OPNS 3646 (AID) 28739
Berger Barbara IO/OIC 1517 20385
Berger Bessie P MO/TT 1247 (AID) 28292
Berger Helen L PER/MGT/PS 1336 21224
Berger Robert J OC/T 5440 22143
Berger Samuel D M/FSI/SSFP 1209 SA-3 75520
Bergesen Alf E EA/TB 5210 21741
Bergland Lucy S PER/CA/FS/EUR 26A11 20251
Bergman Paul M NEA/RA 4224 20303
Bergstrom Alan H INR/RAA 7528A 22297
Bergus Donald C M/FSI 1200 SA-3 75524
Berkeley Susan E PM/ERS 306 RP (AID) 75446
Berlin Philip PPC/PDA 3898 (AID) 28952
Berman Beatrice SCS 1805 22172
Berman Joseph D OPR/ADP 12B60 23058
Berna Ann L OPR/ADP 19A16 22961
Bernal Anselmo PHA/POP 315 RPE (AID) 75030
Bernal Audrey T ACDA 4487 28253
Bernal Caesar P OPS 2676 (AID) 29160
Bernal David V SCS 1805 28204
Bernbaum John A PA/HO 521 SA-2 28810
Bernheisel Charles SER/IT 1019A SA-5 (AID) 28747
Bernius L Dean TA/PM 2941 (AID) 21906
Bernstein Alvin E OPR/ST 534A SA-6 79416
Bernstein Joel AA/TA 4942 (AID) 28614
Berry Bruce M SER/FM/RS 519 SA-12 (AID) 20182
Berry Carson M INR/RCI/CC 6510A 22193
Berry Dolores W OC/T 5440 23418
Berry Hortensia T M/FSI 506 SA-3 75588
Berry Lynn F GAO 121 SA-2 (AID) 20010
Berry Melvin W Sr OC/T 5440-G 23418
Berry Raymond E OC/P B-528 22167
Berry Robert L A/SY/I 2418 23186
Berry Spencer A GS B 229 21012
Berry Thelma R OC/T 5440 21640
Berry Vivion BF/FS/V 6804 SA-15 70815
Berry Wade H AF/EX/BFO 3515 22499
Berry William E INR/OD 6531 20566
Berson Norma PHA/POP 213 RPE (AID) 75033
Bertholf Kathy TA/MGT 200 SA-2 (AID) 22944
Bertoni Shirley S EA 6205 22147
Berttotti Timothy L SER/MP 412 SA-2 (AID) 29762
Beshoar John M EA/IMS 5315 23749
Best Jean E FM/ASD 715 SA-12 (AID) 22104
Best Pauline A AA/AFR 6936 (AID) 29234
Best Sylvanus PM/FSP 320F RP (AID) 75464
Bettauer Ronald J L/UNA 6418C 22282
Better Franklin A SCA 6811 21541
Bettis Maggie M OC/T 5440 23418
Bevans Charles I L/T 5420 21074
Beverly Barbara O/LAB 4531 (AID) 28251
Beverly Mazie L OPR/PBR 1758D 29570
Bevill Susan A/FBO 314 SA-6 79144
Beyer Beatrice K PM/FSP 403F RP (AID) 75346
Beyer Clara O/LAB 4533 (AID) 23508
Bialek Loretta A NEA 6242 20324
Bias Iris L TA/HUR 2744 (AID) 21754
Bibbs Ida L PM/ISO 7428 28688
Bibbs Stewart Jr PPT 484B SA-17 128-22666
Bickford Martin S PM/PPE 513B RP (AID) 75399
Bienvenuto Jean ASIA/NCD 4716 (AID) 28262
Biersbach Dolores A CA/FS/EUR 26A11 22833
Bietz Ernestine G OPR/LS 2212A 21102
Bigelow Alfred B SER/IT 913 SA-5 (AID) 28704
Bigelow Jerry W EUR/EX 6511 22719
Biglow Dreamer OPIC 703 BT 21904
Billauer Shirley B PPT 250 SA-17 128-5176
Billig Richard AG/AUD 509B PP (AID) 79460
Billings Martin AFR/DS 3530A (AID) 29853
Bilyeu George F PM/FSP 6845 (AID) 28256
Binder Charlie M ARA/LA 6263 22067
Binetti Dominick A GAO 4809 (AID) 20000
Binns Jack R ARA/LA/BC 5906 23076
Birch John A SEC 3867-A Commerce 189-2388
Birdas Mary A L/EN 6420 20495
Birdow Mary T TA/AGR 2239 (AID) 28605
Birken Arthur M INR/XR 8727 20963
Birkner Linda K M/FSI/SLS 901 SA-3 75570
Birmingham Iris L S INT/L 2442A 20891
Birnbaum Harold PPC/PE 665 PP (AID) 79436
Birnbaum Philip AA/PPC 3942 (AID) 20482
Birnberg Bruce K FM/ASD 913 SA-12 (AID) 27783
Birnberg Richard ASIA/DP 6723C (AID) 23850
Bishop A Alvin TA/AGR 2246 (AID) 27936

For extensions beginning with 2 - IDS code is 101
For extensions beginning with 7 - IDS code is 16

Bishop James K AF/W 4254 28436
Bishop Rodwell R OC/T 5440 29554
Bishop Vernon E A/SY/E & T 2511 22440
Bissell Phyllis H PER/PCE/PE 2803 23412
Bisset Alfred TA/PM 2941 (AID) 28158
Bittermann Kathleen FFP 301D RPE (AID) 75014
Bitters Elisabeth T SER/IT 917 SA-5 (AID) 28932
Bivens Kirk W OC/T 5440 23455
Bivings Ezell Jr OC/P-O B-528 23094
Bizzell Frank M GAO/ID 1821 23276
Blachly Frederick J O IO/P 4804A 22330
Black Donald P IO/UNP 6332 20572
Black Dorothy M SER/IT 919 SA-5 (AID) 28752
Black L Fahey PA/MS 4827A 20736
Black Richard T EB/TT/TD 5824 21007
Black William L OC/T 5440 ..... 21823, 21014
Blacka Thomas R FM/DCD 635 SA-12 (AID) 20086
Blackburn Bonita PHA/POP 311 RPE (AID) 75068
Blackburn Lawrence S OPR/FADRC/DA 1239 27767
Blackburn Martha J S/FW-COA 3212 21727
Blackburn Robert R DG/PER 7333 29442
Blacken John D ARA/LA/PAN 2915 22060
Blackford Peggy IG/AA 431 SA-6 79550
Blackiston Slator C SCI 7822 29266
Blackman Charles PHA/POP 215 RPE (AID) 75042
Blackmon Joyce J EB/ICD/TRP 3423A 23059
Blackwell Barbara J PM/EO 208 RPC (AID) 75488
Blackwell Brenda DM/CC 735 SA-12 (AID) 20122
Blackwell Mae F OPR/PBR/R C-2 SA-3 75429
Blackwill Robert D S/S-S 7241 28062
Blackwood J Douglas III OPR/PBR/EB 806 SA-6 79555
Blair George M OC/P B-528 21268
Blair Madge M OPR/ESC/CWR 2258 22348
Blair Robert L OPR/ST SA-4 ..... (9) 339-7001
Blair William D Jr PA 6804A 20954
Blake Daniel B TA/AGF 2239 (AID) 29349
Blake Earlene L PPT 414 SA-17 128-22384
Blake Evi P INR/REA 7426 21339
Blake James J AF/N 4513 20455
Blakeburn Paul H S/S-O 7516 21512
Blakely Charles B Jr A/SY/SAS 2236 23190
Blakely Sidney H OPR/ADP 1921 23164
Blakeney Mildred M PM/MD 421 PP (AID) 75327
Blanchard Betty A PPT 232 SA-17 128-7191
Blanchard Debra M PPT 250 SA-17 128-5176
Blanco Ricardo L CU/IR 4323 23666
Bland Juanita C EXSEC 5665 (AID) 28424
Bland R Marie PA/PS 5833 23888
Blane John AF/PPS 5234 21238
Blankstein Charles S PM/MD 445 PP (AID) 79188
Blase Sam Edward OC/PE-L Bay D SA-13 70858
Bledsoe Ferris A CU/EX/BM 4809 23296
Bledsoe Gary A PA/MS 4827A 20712
Bleecker Ann G IO/EX 4336A 21525
Bleha C Thomas EA/TB 5210 21741
Blevins Edward S/S-EX 7517 21287
Bliss John G AG/SEC 402-B RPE (AID) 79440
Bloch Malise C M 7311 21756
Block Alfred COM/PO/AF/LA 709 RP (AID) 75347
Block Clifford H TA/EHR 2926 (AID) 29753
Block Herbert INR/RES 7813 23366
Blood Archer K PER/CA 7333 21692
Blood John V PPT 414 SA-17 128-22384
Bloom Peter ASIA/CD 4711A (AID) 28923
Bloomfield Richard J ARA/LA/PLC 6909 29492
Bloss Walter H MO/CM B-460 (AID) 28384
Blount Alice PM/PIC 105 RP (AID) 75304
Blow Stuart S/FW-COA 3212 21727
Blucker Robert O IO/CMD 5321 20600
Blue Evelyn OPR/ESC/FSL 1252 23432
Blue Lee E PM/FSP 311B RP (AID) 75435
Blue William L ARBC ..... (9) 382-8071
Blum Georgia M EUR/EE 5220 23345
Blum Melvin N PA/MS 4827A 22159
Blumenthal Sylvia B INR/OIL 6638 20371
Blumgart John AFR/DS 4644 (AID) 28174
Blunt Diane M AFR/ESA 4665 (AID) 22876
Blystone James J A/SY/I 2418 22412
Blyther Oillie B PM/FSP 409B RP (AID) 75315
Boardman Norman INR 6528 20220
Bobel Ronald LA/DR 2252 (AID) 29162
Boch Marion PPC/PDA 3947 (AID) 28382
Bock Carl L SY/E 2424 23142
Bockus Linda L ARA/LA/BC 5906 23076
Bodde William Jr EUR/EX 5424 20262
Boddie Wilburn A/AID/EOP 5758 (AID) 27996
Bode Monica CM/SD/SUP 777 PP (AID) 79351
Bodeen Dorothy A INR/RSG 8732 22358
Bodenhamer Howard L Col EUR/RPM 6225 28901
Bodnar James S ACDA 4666 23496
Boehm Edward G BF/FS 6604 SA-15 70831
Boehm Walter W CU/IAP 4821A 29018
Boerner Michael P EB/OFP/FPD 3427 23036
Bogan Catherine A SER/IT 707 SA-5 (AID) 23977
Bogan Judy A PPC/PME 2536A (AID) 20226
Boggs Leslie M EA/EX 4313 28315
Boggs Thurman MO/SSM Whse (AID) 70197
Bohl Ann AA/ASIA 6724 (AID) 29118
Boiseau Natalie PER/PCE/EP 910 SA-12 23760
Bolden Colleen L CU/BFS 4825 22847
Bolden Wesley SER/MO/CM 3209 (AID) 29052
Boles Charles K A/SY/I/WFO 4th Fl SA-15 70838
Bolka Dorothy R VO 509 SA-2 21972
Bollinger Walter G ASIA/EA 4214 (AID) 29842
Bolton Charlotte A PPT 414 SA-17 128-22384
Bolton Daisy M SER/MO 3328 (AID) 28972
Bonard Bonna L S/NM 7330 ..... 23608, 28692
Bond George OPIC 616 BT 23996
Boni Anthony LA/DR 406B SA-2 (AID) 20748
Bonko Eleanore M C 7234A 20968
Bonnaffon Robert A FM/SSD 532C SA-12 (AID) 20177
Bonnefil Adolph OPS/TD 218 CT (AID) 29814
Bonnell Virginia ARA/LA/MRSD/MBAF 3676 (AID) 29436
Bonsell Donna E SCA/VO 800 SA-2 22930
Booke Nancy J EA/RA 4312 23697
Booker Gloria CM/SD/SUP 778 PP (AID) 79351
Booker Melzar P A/FBO/BDC 327-C SA-6 79168
Booker Ronald M/FSI/VTC 4112 SA-15 70704
Boone James C FM/CSD 608 SA-12 (AID) 20108
Boone Louise T PPT 210 SA-17 128-4163
Boor Carol D PM/CSP 219 RP (AID) 75481
Booth Ernest W A/SY/EX/RSB 2428 20634
Booth Lester O OPR/PBR 1758D 29570
Booth Thomas E PPT 250 SA-17 128-5176
Booze Ellsworth M PPT 220 SA-17 128-3992
Booze Walter J OPR/VS B-258 21634
Boozer Russell B PER/CA/FS/AF 2809 27663
Borcik Elizabeth SER/IT 823 SA-5 (AID) 28768
Bordenkircher Donald E Jr OPS/ID 2642 (AID) 28242
Borek Ted A L/ARA 6429 23082

For extensions beginning with 2 - IDS code is 101
For extensions beginning with 7 - IDS code is 16

Borem Mary Ellen EUR/RPM 5430 22188
Borg Parker W M/DG 7331 29404
Boright John P ACDA 5921 28079
Born Donald W NEA/INS 5253 20701
Borter David P OC/PE-M 5440 F 23430
Boseman Richard K OC/T 5440 29553
Bosley Joseph W PER/MGT/PS 2129 23214
Boss Darlyn ENGR/OPNS 316 SA-11 (AID) 528-6941
Bossard James R DM/CC 737 SA-12 (AID) 29650
Bostain James C M/FSI/SLS 900-A SA-3 75557
Bostick Robert ASIA/TECH 5312 (AID) 28409
Bostick Ronald E OC/PE-L Bay D SA-13 70858
Bostwick Burton OPIC 820 BT 29634
Boswell George W AFR/MGT 4748 (AID) 29872
Boswell Mildred E INR/XR 8642 20844
Boteler Laura V SER/FM/SRD 633 SA-12 (AID) 29506
Boteler Robert W A/SY/DO 1258 23212
Boteler Thelma G FRM/BP 1332 22077
Botts Dorothy P A/OC/T 5440 21380
Bouchard Donald J PER/CA/FS/AF 2809 27661
Boucher Albert L AG/OAS 500B PP (AID) 79487
Boudreau William J EB/EX 6818 20534
Boughton Priscilla M PPC/RB 3745 (AID) 23934
Bouldin Mary M SER/IT 907A SA-5 (AID) 28704
Bourgin Mariada C CU 5805A 28090
Bourne Frances T PER/MGT/PS 2133 23214
Bourne John D COM/SA/CP 702E RP (AID) 71610
Bourommavong Boutsaba M/FSI/SLS 5205 SA-15 75440
Bova Michele M EB/CBA/BP 3331 22181
Bow Carolyn D PPT 508 SA-17 128-3679
Bowan A Dane 5400 Treasury 184-2896
Bowden Eugene C OPR/GS 1490 28209
Bowe Avon TA/AGR 2239 (AID) 28605
Bowe Effie L MO/PRM 210 SA-2 (AID) 29094
Bowen Barbara A EUR/EX 5428 23326
Bowen Dorothy A ACDA 5725 23679
Bowen Robert G OPR/FADRC/DA 1239 27767
Bowens Shirley T AFR/NARA 4743 (AID) 23166
Bower Harry INR/RCI/CC 6527 22324
Bower Thomas E M/FSI 210 SA-3 75405
Bowers Charles R CU 6218 20699
Bowers Frances J IO/HDC 5328 20591
Bowie Barbara J LA/DR 3253 (AID) 22370
Bowie Richard L MO/PUR 126 SA-2 (AID) 22965
Bowles Barbara A PER/CA/5 2809 29412
Bowles Jean BF/FS/AB/G 6203 SA-15 70730
Bowling Patricia D ARA/LA/MRSD 3482 (AID) 22491
Bowman Bonnie L PM/PA 7418 23051
Bowman Catherine MO/SSM 100 SA-2 (AID) 22954
Bowman Dallas M INR/REA 7422 20511
Bowman Dorothy PM/FSP 6845 (AID) 21078
Bowman Earlene D FM/FCD 516 SA-12 (AID) 20046
Bowman Francine L DG/MED 2260 28691
Bowman John W AG/SEC 415 RPE (AID) 79420
Bowman Margaret M 7208 21500
Bowman Nancy AFR/SAF 4665 (AID) 22876
Bowser Jessie L DM/ISD 725 SA-12 (AID) 20092
Bowyer David G A/SY/I/PIB 2418 22412
Boyatt Thomas D NEA/CYP 5248A 20279
Boyd Anne Q CM/ROD/SA 733D PP (AID) 79379
Boyd Bessie L PM/FSP 322 RP (AID) 75494
Boyd Betty A/AID 3729 NS (AID) 28626
Boyd Gavin FCSS/OICR 1201 Commerce 189-2276
Boyd Ida Elizabeth EA/P 4209 22539
Boyd John A L/M/SCA 5425A 23062
Boyd Mary B IGA 6835 20979
Boydston Hattie ARA/MGT/FM 3260 28106
Boyer Neil A CU/OPP 4802 27940
Boylan Robert J PPT 508 SA-17 128-3630
Boyle Monica AFR/EAF 4758 (AID) 29195
Boyle Walter F A/SY/I/WFO 4th Fl SA-15 70839
Boynton Willard H MD PHA/POP 207 RPE (AID) 75010
Bozeman Richard E AFR/MGT 219A SA-2 (AID) 23459
Bozman Ruth M VN/PEP 803 RP (AID) 75379
Bracey Ollie R MO/TR 1247 NS (AID) 28292
Brackeen Rogers L OPR/ADP 12A52 28857
Brackett James W PHA/POP 201 RPE (AID) 75060
Bradberry Debra ARA/LA/APU 4911 28148
Braddock Agnes A DM/OD 725 SA-12 (AID) 23962
Braddock Grant SER/MO/PAV B-932 (AID) 28400
Braddock Rita H OPR 524 SA-2 22888
Bradford William G AF/EX 3517 21298
Bradley Anne C ASIA/NE 6486 (AID) 28586
Bradley Helen O GAO 121 SA-2 (AID) 20010
Bradley John A INR/MP 6743 29674
Bradley Mauno E ARA/ECP/FDP 3234 22360
Bradley Roland F OPR/PBR 1758D 28483
Bradley Serena H OPR/PBR/D B872 21059
Bradshaw Naomi A BIC 3815 Commerce 20745
Bradstreet Richard I MO/CM B-460 (AID) 28372
Branch Opal G VO 700 SA-2 21953
Branch Sherrilyn D DG/MED 2256 23628
Branch Stuart E OC/T 5440 23874
Branch Willie L DM/CC 725 SA-12 (AID) 20032
Brandford Sheila S/R:ORM 2526 28346
Brandon James CM/SD/SUP 707 PP (AID) 79323
Brandt Mary M PA/HO 622 SA-2 21929
Branic Otto H Jr PBR/D B847A 20856
Brannigan Margaret A P 7244 21575
Branscombe Martha SA/TCD 609J RP (AID) 75351
Brant Barbara P DM/CC 737 SA-12 (AID) 29650
Brantley Janice LA/DR 2242 (AID) 28128
Brathwaite Cecil H SCA/VO 611 SA-2 21960
Bratrud Theodore SER/H 310D SA-2 (AID) 29832
Braun August OC/T 5440 20595
Braunstein Elizabeth CU/IVF/IT 227A SA-6 71548
Braxton Harold F AS/CM B-461 (AID) 28392
Braxton Mable E FM/DCD 601 SA-12 (AID) 20180
Bray Charles W III S/PRS 2109 22494
Breard Hypolite PA/PS 5829 28661
Breckenridge Mary F A/FBO/IDF 324-D SA-6 70525
Breecher Charles H SA/PPB 3208 (AID) 29044
Breisky Arthur E EUR/RPM 6229 20710
Bremer L Paul III S 7226 29572
Bremseth Cameron F SER/IT 1121 SA-5 (AID) 28786
Brent Jacqueline OPIC 814 BT 29634
Brent Mary LA/DP 3917A (AID) 21737
Bresette Henry SA/VN/ND 620E RP (AID) 75498
Bressler Granville N SER/IT 815 SA-5 (AID) 28761
Brewster H Daniel SCI 7823 22432
Brewster Helen L EB/OT/TA 3824 21163
Brewster Robert C DG/PER 7331 29438
Brice Wilbert B MO/CM B-460 (AID) 28384
Bridendolph John D DM/CC 737 SA-12 (AID) 29650
Bridendolph Twylene AG/AUD 509 PP (AID) 79450
Briggs James E NEA/P 5264A 20448
Briggs William T IGA 6829A 23546
Bright Lewis M OPR/LR 3239 20372
Brigida Miriam J INR/XR 8647 28654
Brill Ruth A M/DG/E-C/Sp Grp 2328 28313

For extensions beginning with 2 - IDS code is 101
For extensions beginning with 7 - IDS code is 16

Brims John S FSI/JOP 1001A SA-3 75551
Brinkman Catherine S INR/DDM/RCI/IRB 6639 21507
Brinley Sheridan L/LPCS 2895 (AID) 23652
Brinton Elizabeth McD CU/ARA 5806 23665
Briscoe Melvin J PA/EX 6806A 21026
Briscoe Shirley A S/PC 7212A 20785
Britt Edna AFR/CWR 3325 (AID) 29101
Britt Paul S ACDA 8th floor SA-6 ..... (9) 528-0629
Britt Serena LA/GC 5917 (AID) 29182
Brittin Burdick H S/FW-COA 3214 20853
Britton Joe W M/FSI-AV 200 SA-3 75404
Broadnax Madison TA/AGF 2245 (AID) 27926
Brock Alfred E SER/MO/PAV B-927 (AID) 28394
Brock Bernadette S OPR/GS Recept South Lobby 28469
Brock Harry C S/S-A 7243 28623
Brocken Marvin B A/SY/E 2422A 23109
Brockenborough Floria OPS/TD 211 CT (AID) 29802
Brockman Margaret J L 6425 29598
Broderick William D M/FSI/SPS 1102 SA-3 75533
Brodie Henry SCI/EN 7820 22418
Brody Leonard H A/OS 234 SA-6 79713
Brogan Thomas R GAO 1821 23276
Brooker Xenia ACDA 5484 27909
Brookins Mary E PPT 210 SA-17 128-4162
Brooks Anne S EUR/SOV 4219 22071
Brooks Bernard L SCA/PT 552 SA-17 128-3201
Brooks Cora B INR/REA 7424 22289
Brooks Doris C FM/CSD 608 SA-12 (AID) 20136
Brooks Edward C MO/LA 223 SA-2 (AID) 28144
Brooks Frances B PM/PIC 105 RP (AID) 75304
Brooks James F PPT 600 SA-17 128-28178
Brooks James R AFR-CWA 4528C (AID) 29446
Brooks Joseph N AFR/CWA 4524D (AID) 28402
Brooks Joyce E TA/RUR 2739 (AID) 21802
Brooks Louise M PPT 584 SA-17 128-3850
Brooks Ollie V FM/DCD 635 SA-12 (AID) 20062
Brooks Phillip H C/FRD/CEPB 503 SA-12 (AID) 20135
Brooks Robert SER/MO/CM 3209 (AID) 29052
Brooks Robert E DM/CC 735 SA-12 (AID) 20122
Brooks Ruth L SCA/VO 817 SA-2 21898
Brooks Thomas Stanley INR/REA 7422 22100
Brothers Viola E SER/IT 1023A SA-5 (AID) 28748
Brower Charles N L 6425 29598
Brown Allen T L/NEA 5429 29501
Brown Anita S ESC/C (Cashier) 1258 23563
Brown Anne E DM/CC 737 SA-12 (AID) 29650
Brown Arnetha C OCT 5440G 23418
Brown Barbara L CU/FS 223 SA-6 70559
Brown Charles F ACDA 5641 20928
Brown Charles W A/ALS 501C SA-6 75000
Brown Chester A CU/YSS 4328 21113
Brown Claudia IO/EX 5331 20492
Brown D Ford FM/FSD 1003 SA-12 (AID) 20132
Brown Daniel O PA/PG 6805 20472
Brown David M PPT 250B SA-17 128-5239
Brown Dollie O FM/CSD 608 SA-12 (AID) 20157
Brown Donald S AA/AFR 6936 (AID) 29244
Brown Dorothy IO/UCS 500 SA-2 22810
Brown Dorothy E LR 2442F 22669
Brown Edna E S/FW-COA 3212 21073
Brown Elsie OLAB 4533 NS (AID) 28269
Brown Fitzhugh B FRM/BP 1332 20925
Brown George MO/CM 3659 (AID) 22000
Brown Gerald M PPT 512B SA-17 128-3546
Brown Gertrude V INR/RSG 8732 22572
Brown Gisela M M/FSI/SLS 5602D SA-15 75443
Brown Gloria J ARA/LA/BR 4906 21552
Brown Gordon S EB/ORF/FSE 3524A 20681
Brown Harold H OC/PE-E 2331 21369
Brown Helen E PER/MGT/PS 1336 21225
Brown Helen H S/PRS 2109 22454
Brown J Garnell GS B 229 21012
Brown Joseph S IGA 6823 21538
Brown Keith EXSEC 5655 NS 2 (AID) 28552
Brown LaJunta GC/LA 5917 (AID) 29182
Brown Leslie H PM/ISP 7323 22056
Brown Mabel E PPT 414 SA-17 128-22384
Brown Margaret L EB/ICD/FTD 3421 20280
Brown Marshall LA/DR 2249 (AID) 23402
Brown Mary E OC/T 5440-G 23418
Brown Mary L SER/IT 717 SA-5 (AID) 28736
Brown Mary P OC/T 5440 21640
Brown Maury D DM/OD 725 SA-12 (AID) 27962
Brown Noble OPR/GS B229 23936
Brown Norma E GAO 720 SA-12 (AID) 20152
Brown Patrick LA/DR 3243 (AID) 23994
Brown Phyllis SCA/VO 511 SA-2 21927
Brown Reuben E OPR/ADP/O 1921 28906
Brown Richard A/AID 4885 (AID) 28271
Brown Richard D COM/SA/CP 702D RP (AID) 71610
Brown Richard R Jr SA/VN 3312 (AID) 29076
Brown Robert B OC/T 5440 21640
Brown Robert L PER/REC 7314 SA-15 70175
Brown Sidney L PPC/RB 3745 (AID) 29176
Brown Sol H MO/PRM 211 SA-2 28542
Brown Theodore E AA/TA 2842 (AID) 21771
Brown Theodore T Sr OPR/GS B-229 21672
Brown Valerie C SCA/VO 713 SA-2 21941
Brown Virginia D FM/CSD 608 SA-12 (AID) 20108
Brown William C OC/PE-M 5440F 23430
Brown William E S S/S-I 7241 23836
Brown William P S/PRS 2115 28461
Browne Charles W AG/AUD 569 PP (AID) 79451
Brownell Josiah H SCA/VO 816 SA-2 22922
Browning J Willmont Jr PPT 520 SA-17 128-4160
Browning Jeanne M INR/RCI 6510A 21443
Brownson Eugene C A/OS 234 SA-6 79747
Bruce Joyce L CU/EX/BM 4803A 23386
Bruce Mary E AF/W 4254 20647
Bruce William H MO/TT 1247 (AID) 28297
Bruegge Chris V TA/MGT 624 PP (AID) 71540
Brumbaugh Dewey K PM/MD 439B PP (AID) 70887
Bruno Harry E OPS/TD 237 CT (AID) 29810
Brunson Sharon A S/CPR 1238 21276
Bryan Betty M OPR/FADRC/DA 1239 29268
Bryan E Kedar COM/SA/CP 702 RP (AID) 71610
Bryant Albert L OPS 2642 (AID) 28242
Bryant Carole L EUR 6511 20738
Bryant Charles H OC/T 5440 23455
Bryant Clyde G Jr PM/MC 800 SA-6 ..... (9)527-0148
Bryant Cornelia A EUR/SOV 4223 29370
Bryant Jack M AF/EX 3521 28318
Bryant Vivian O PM/MD 419D PP (AID) 75327
Bryarly Alma L PPT 210 SA-17 128-4163
Bryk Lavergne G REM/EMP/RB 7520-A SA-15 71927
Bryniarski Joan Lee PA/HO 519A SA-2 28625
Bryson George PHA/PRS 3492 (AID) 28529
Buchanan Marsha L OPR/PBR/EB 806 SA-6 79565
Buchanan Myron H OPR/ADP 19A16 23537
Buchanan Thomas R INR/REC 8444 20453

For extensions beginning with 2 - IDS code is 101
For extensions beginning with 7 - IDS code is 16

Buchans Ribella C AF/W 4248 23066
Buchholz Frank D CU/IVF 4333 29379
Buchholz Roy E OC/PE-M 5440 F 23430
Buck Craig LA/DP 3917 (AID) 20949
Buck Margaret O CU/EX/AD 4813A 21158
Buck Ralph M INR/REA 7424 22277
Buck Stephen W NEA/ARP 6247 22686
Buckland Annette L TA/EHR 2735A (AID) 28498
Buckley Gerald T Jr OPR/FADRC/DA 1239 20487
Buckley Howard ASIA/NE 6927 (AID) 23852
Bucsko Phyllis A EUR/EX 5424 21353
Buffalo Harvey A Jr OPR/GS 1493 20516
Buffalohide Homer J S/S-I 7241 23836
Buford A Sidney III INR/OIL 6638 20370
Buggeln Linda IO/OES 5327 21740
Buhler Dorothy CM/COD/TAB 747 PP (AID) 79368
Buige Francis K GAO 121 SA 2 (AID) 20010
Bujac Gregorie W A/SY/I 2418 23640
Bullard William A IJC 203 1717 H St NW 29456
Buller Hyde G TA/STS 305B RPC (AID) 73096
Bullick Helen A SCS 1810 23638
Bullick Mary V OPR/PBR/EB 806 SA-6 79546
Bullock Imogene PPT 562 SA-17 128-3464
Bullock Patricia CM/ROD/AFR 721C PP (AID) 79314
Bumbray LaMaris S/PC 7260 28790
Bundy Bernadette AFR/DS 4536 (AID) 28182
Bunn Jacqueline EB/OT/TA 3818 20797
Burati Valery AFR/CWR 3325 (AID) 29102
Burba Marie L OPR/ASD 1880 21586
Burbage Mary S OPR/LS 2208 20662
Burch Elsie M FM/DCD 601 SA-12 (AID) 20180
Burch Lillian S BF/FS/AB/RR 6205 SA-15 70722
Burden Doreen OPIC 706 BT 21766
Burdette Peggy LA/MRSD 3674 (AID) 29352
Burgers G Anton OPIC 744 BT 21796
Burgess Edward W PER/PCE/PE 2803 23412
Burgess Evelyn M AF 5638 23505
Burgess Jay A GC/ASIA 3320A (AID) 28964
Burget Frank R A/FBO 307 SA-6 79106
Burgoon David W Jr CU/NEA 4419 23446
Burk Monroe AG/OAS 570C PP (AID) 79487
Burke Charles W IBC/ 3810 GAO Bldg ..... (9)783-9151
Burke Elizabeth I H 7253 21882
Burke J Grant IO/CMD 5321 28157
Burke J Kevin AFR/CWR 3325(AID) 29101
Burke James SER/IT 903A SA-5 (AID) 28836
Burke James P OPR/FADRC/DR 1239 20395
Burke John R ARA/LA/CAR 3248 22621
Burke Joseph C/FRD/CEPB 503 SA-12 (AID) 20130
Burke Joseph L IGA 6825 22422
Burke Lee H PA/HO 625 SA-2 21952
Burke Madalyn K OPR/FADRC/DA 1239 29268
Burke Patricia PER/PCE/PE 2803 28108
Burke Thomas J AF/E 5242 28851
Burke Timothy J ARA/LA/CAR 3246 22130
Burkhardt Edwin A REM/EMP/OEB 7507 SA-15 79120
Burkot Genevieve C NEA/ARN 6250A 21019
Burks Janice AFR/DS 4644 (AID) 28174
Burleson Hal E MO/SSM 100 SA-2 (AID) 22954
Burman Harold S L/M 5425A 20292
Burnet Frank N INR/REA 7424 22061
Burnett Benjamin IO/EX 6319 20847
Burnett Pamela N PM 7317 23912
Burnette Marianne AA/SER 5897 (AID) 20966
Burns Douglas F L/EB 6420 20446
Burns Ida M PPC/EDA 3953 (AID) 29746
Burns Joanne T DM/CC 737 SA-12 (AID) 29650
Burns Lois R AFR/CWR 3325 (AID) 29102
Burns Martha S/FSG 3418A 29090
Burns Patricia B INR/P 6743 28686
Burns Robert T EUR/NE 5511 21429
Burns William H EA 4315 23242
Burns William J FM/ESD 614 SA-12 (AID) 20136
Burrell Lawrence E OPR/LS 2206 22018
Burriss Barbara AFR/DS 4536 (AID) 28181
Burriss Francine W PPT 414 SA-17 128-22384
Burroughs Audrey C A/CONT 523 SA-12 (AID) 20162
Burt Arthur L INR/MP 6743 29674
Burt Mary SA/L 5212 (AID) 29042
Burton Carolyn J OC/T 5440 23418
Burton Dick C BF/FS/FSB(V) 6713A SA-15 70809
Burton Elizabeth OPIC 746 BT 21839
Burton Hortense S/CPR 1238 21144
Burwell Waddell MO/PRM 211 SA-2 (AID) 28542
Busch William C AA/SER 306 RP (AID) 75446
Bush Edward J MO/PAV B-926 (AID) 28368
Bush Joyce E C/FRD/CEPB 508 SA-12 (AID) 20029
Bush Robert PHA/POP 201 RPE (AID) 75060
Bush Shirley S FRM/BP 1331-C 22221
Bushnell Gerald S A/MP 322 SA-2 (AID) 29714
Bushnell Lucille EA/ACA 4318-A 21436
Bushnell Robert J EB/OCA/BR 3334 23631
Bushong Jac H L/ECP 5527A 20811
Butcher W Scott NEA 6242 22120
Butkus Lois A AF/EPS 5244 23504
Butler Barbara J PPC/SR 633 SA-12 (AID) 29506
Butler Carolyn A EB/TT/TD 5822 20741
Butler Jesse H OPR/ADP 1921 20294
Butler Lois M OPR/ST 532 SA-6 79344
Butler Mildred M PPT 414 SA-17 128-22384
Butler Shirley A PM/MD 421 PP (AID) 75327
Butler Thelma A SCA/VO 713 SA-2 21904
Butler Vincent PM/PIC 105 RP (AID) 75304
Butler Virginia S PBR/D B844F 22518
Butterfield Samuel AA/TA 4677 (AID) 29868
Butterfield Sidney D AG/IIS 513D RPE (AID) 79500
Buttes Arsene W OPR/ST 514 SA-6 79483
Buzzard Suzanne E DM/ISD 725 SA-12 (AID) 20092
Byer Zelda M C/ACC 624 SA-12 (AID) 20072
Byers Grace E SCI/EN 7822 29169
Byers Warren A PM/MD 453 PP (AID) 79533
Bynum Geraldine LA/DR 400 SA-2 (AID) 28566
Byrd Barbara A PPT 210 SA-17 128-4163
Byrd Martha CM/SD/P 608 PP (AID) 79332
Byrd Paulette CM/PAS 671 PP (AID) 79383
Byrd Pratt M/FSI/SSFP 1209 SA-3 75504
Byrd Wille CU/EX 4417 23194
Byrne Eugene A SER/IT 1119A SA-5 (AID) 28756
Byrne Thomas R DG/EM 7327 22818
Byrnes Arthur F SER/IT 1115 SA-5 (AID) 28820
Byrnes James J M/FSI 1201 SA-3 75511
Byrnes Jean M M/FSI/FAES 3110 SA-3 70744
Byron Byron E EB/OCA/REP 4826 23025

C

Cabrera Carlos AG/AUD 549 PP (AID) 79497
Cabrera Hernan OPS/TD 221 CT (AID) 29819

For extensions beginning with 2 - IDS code is 101
For extensions beginning with 7 - IDS code is 16

Cafagna Marybell ENGR/SP 4636 NS (AID) 21888
Caha Jean E OPR/ADP 19A16 22692
Cahill Harry A OIM 4009 Commerce 189-5783
Cahoon Alicia N REM/EMP/OEB 7507 SA-15 79120
Cahoon Fannie E S/CPR 1238 21144
Cain B W EXSEC 5665 (AID) 28511
Caldwell John H OPS 2642 (AID) 28242
Caldwell Joyce A PA/PS 5831 22134
Caldwell Mariel TA/N 2489 (AID) 29771
Calhoun Jeanne H A/DIR 401 SA-6 79541
Calhoun Solomon W PPT 452B SA-17 128-22194
Calhoun Thomas F BF/FS/WFC 7705 SA-15 72292
Calkin Homer L PA/HO 622 SA-2 21984
Calkins Frank L CM/ROD/AFR 721A PP (AID) 79315
Callaghan Gail A ACDA 5842 21622
Callahan Audrey W PM/FSP 411D RP (AID) 70157
Callahan Carolyn T M/FSI 100 SA-3 75517
Callahan John W ENGR/OPNS 620 RP (AID) 70185
Callahan June E M/FSI 402 SA-3 75598
Callahan Mary F M/FSI 901 SA-3 75571
Callaway James R ENGR/SP 521 SA-11 (AID) 528-3676
Calliera Leopold P AG/AUD 516 SA-12 (AID) 20002
Callihan William V A/OC-AF 44A22 28946
Calvani Mario SCA/SCS 1811 22501
Calvert Arden INR/RES 7813 23367
Camaur Richard LA/CEN 5911 (AID) 22667
Cambern John R ACDA 5643 23648
Camden John E SER/IT 1005 SA-5 (AID) 28800
Camelio Joseph BIC 3015 Commerce 189-4005
Camitta Hugh D L/OA 6420 27969
Camozzo Egle G M/FSI 617 SA-3 75588
Campbell Alice P EA 6205 20367
Campbell Dorothy A/FBO/IDF 324-C SA-6 70525
Campbell Dorothy W INR/XR 8847 20980
Campbell Douglas ACDA 5720 20450
Campbell Edward ARA/LA/BR 4906 (AID) 21551
Campbell Elizabeth C SER/IT 915A SA-5 (AID) 28792
Campbell Ercell FFP 411A RPE (AID) 75039
Campbell Hugh K INR/RAA 7533 23555
Campbell Jack J OPS 2441 (AID) 28506
Campbell James F AA/SER 5883 (AID) 28298
Campbell Jannie OPIC 754 B/T 21854
Campbell John W EA/J 4210 23152
Campbell Mary F PER/MGT/PS 2133 21840
Campbell Mary L EB/OT/GCP 3828 21326
Campbell Neil H IGA 6825 22422
Campbell Richard H Col SCI/SAM 7825 23622
Campbell Stephen J CA/FS/SO 2815 22238
Campbell Waldemar B AF/S 5526 20916
Campbell Wendell W M/FSI 910 SA-3 75545
Campen Tomoko T M/FSI/SLS 5804A SA-15 75440
Camphor Anna M OPS/TD 209 CT (AID) 29812
Camuti William P OC/PE-M 5440F 23430
Canady Simon L OPR/ST 522 SA-6 79516
Candey Douglas S SCA/SCS 1805 21423
Cann Alice V AF 6234A 22447
Cannady Ellslockwid PPT 358D SA-17 128-21596
Cannestra Evelyn A AF/S 5526 27786
Canney Paul F ARA/LA/CAR 3246 22620
Canning John H AFR/ESA 4758 (AID) 29185
Cannon John K A/SY/I/WFO 4th fl SA-15 70848
Cansler Norman L SCS 1805 22245
Cantrell Kathlyn D DG/MED 2906 23642
Cantrell William A DG/MED 3528 27351
Cantu Mario PER/PCE/PE 2139 28108

Capece John J SER/IT 923A SA-5 (AID) 28754
Capoferri Cleta D AFR/MGT 211 SA-2(AID) 29094
Capps Charlotte P H 7256 23436
Capps F Herbert INR/RES 7802 21385
Caraway Benjamin GS B 229 21672
Carberry Donald J OPS 2638 (AID) 28655
Carbery Ronald L Maj EB/TT/TD 5824 22723
Carbin Sturgis LA/DR 3253 (AID) 23304
Carbone Martha C EB/OT/STA 3535 23019
Carethers Mildred R OPR/ST 525D SA-6 79495
Carey Catherine D PPT 518 SA-17 128-3546
Carey Guy H OPR/ASD 7310 21647
Carey Robert V S/R/ORM 2526 22306
Carey Virginia A ACDA 5720 20450
Cargo William I S/PC 7511A 20648
Caricchio Diane M VN/CM 713B RP (AID) 70147
Carle Jack M EUR/SES 5223 23189
Carlier Marcelle H PM/MD 463 PP (AID) 79176
Carlson Harlan W AG/AUD 505B SA-12 (AID) 20002
Carlson Kathryn A CU/EE 5801 23668
Carlson Roy O IGA 6825 22422
Carlucci Louis J OPR/ST SA-4 ..... (9) 339-7001
Carolan Philip FSP/SO 320 RP (AID) 75464
Carpenter Carol PPT 584 SA-17 128-3850
Carpenter Caroline OPS/TD 201 CT (AID) 29806
Carpenter Francis IO 7316 20462
Carpenter Frederick E OPR/ADP 1921 22136
Carpenter Juliette M PER/PMS/PS 1336 21224
Carpenter Karl F C/ACC 507 SA-12 (AID) 28474
Carpenter Paul S ID/GAO 2412 21588
Carpenter Robert CM/COD/PHA 775 PP (AID) 79363
Carr Arthur E A/SY/T/NSU 3810A 20914
Carr Lucile J ARA/LA 6263 28386
Carr Milton L SER/IT 1001 SA-5 (AID) 28716
Carr Robert K CU/EX/SMS 4817 21936
Carrier Elizabeth A M/FSI 914 SA-3 75568
Carrigan Nell PHA/PVC/OPNS 3720 (AID) 21451
Carroll Agnes J ARA/MEX 3906A 20661
Carroll Alfred Q III PPT 636 SA-17 128-4025
Carroll Bette J PER/MGT/PS 1336 21224
Carroll Betty ASIA/CD 4716 (AID) 29220
Carroll Edward C OC/T 5440 29553
Carroll Geraldine H PER/REM/SSB 7524A SA-15 79776
Carroll Harvey A/AID 5894A (AID) 28599
Carroll Jacqueline A PPT 262 SA-17 128-28562
Carroll Janet E IBC 3810 GAO ..... (9)783-9151
Carroll John P OPR/VS B258 21634
Carroll Kevin E IO/EX 4336A 21526
Carroll Lorraine K OPR/ADP 1921 28906
Carroll Mabel L EUR/RPM 5430 22189
Carroll Mary Roberta ARA/LA/APU 4909 29481
Carroll Michael J AG/AUD 547 PP (AID) 79497
Carroll Robert J IGA 6823 23632
Carroll Robert L CM/ROD/SA 731E PP (AID) 79357
Carroll Virginia PPT 512C SA-17 128-3569
Carson Beatrice M H 7247A 21211
Carson Jeannette B AFR/NARA 4733B (AID) 27954
Carson Johnnie INR/RAA 7533 22074
Carson Sarah P INR/XR 8647 22608
Carson Virginia S SCA/VO 713 SA-2 21908
Carstones Alice DG/MED 2906 21581
Carstones Irene CU/CP 424 SA-2 22795
Carter Astrid N DG/MED 2315 29546
Carter Caleb R OCT 5440G 23418
Carter Eileen K CA/FS 26A07 22635

For extensions beginning with 2 - IDS code is 101
For extensions beginning with 7 - IDS code is 16

Carter Elizabeth ARA/LA/NC 4260 (AID) 23317
Carter Etta J SER/IT 915A SA-5 (AID) 28793
Carter Harry M Jr IO/OIC 1427 21304
Carter Harry Tyson M 7210C 27758
Carter Haru Sr OC/T 5440 20595
Carter James V OC/T 5440 23523
Carter John A PPT 432C SA-17 128-22384
Carter Joseph H Jr S/S-I 7241 23839
Carter Joseph H M/FSI 912 SA-3 75543
Carter Lloyd F OPR/GS B-229 23936
Carter Manuel L G A/SY/FO/NSU 2410 22493
Carter Michaele E WRDCO 801 SA-6 79743
Carter Mildred A IO/OIC 1430 20781
Carter Nyal M SER/IT 821 SA-5 (AID) 28768
Carter Patricia A SCA 6822 28216
Carter Rosellee GC/TA 2735A (AID) 21170
Carter Sharlene M PMS/PSI/RET 1251 23300
Carter Shirley P FM/FCD 516 SA-12 (AID) 20046
Carter Susan S WRDCO 801 SA-6 79744
Caruso Eugene B OC/T 5440 23455
Caruso John L OC/T 5440 20595
Caruthers Laurel G INR/RCI 6510A 21746
Case Betty J DM/ISD/RDM 725 SA-12 (AID) 20092
Case Nancy C M/FSI/SSFP 1209 SA-3 75521
Casey Doyle PM/FSP 411D RP (AID) 70120
Casey Julia ACDA 6510A 20224
Casey William J E 7250 20410
Cash Teresa O EXSEC 5312 (AID) 28622
Cason James C ARA/LA 6263 28370
Casperino Ralph A OPR/ADP/O 1921 20468
Casse Marshall L III EB/IFD 2529 20376
Cassell Faye C EA/VN 5207 23221
Cassell William J PM/PPE 513 RP (AID) 75444
Casteele Roger L OC/T 5440 23455
Catey Mary Jane A 5883 (AID) 23478
Caticchio Normanno CM/ROD/AFR 719 PP (AID) 79326
Catlett William H III OC/T 5440 23418
Catlin Robert J OC/T 5440 29554
Catoe Lynn E AFR/NARA 4743 (AID) 23166
Caton Douglas D TA/AG 2243(AID) 27921
Caudle Margaret MO/CM B-461 (AID) 28601
Cauvin Glenn PPC/RB 2637 (AID) 23917
Cavallaro John F A/OPR/ST/TO 1244 23176
Cavanagh William E CM/ROD/AFR 724 PP (AID) 79375
Cavanaugh Carmel R EB/OFP/FFD 3427 20555
Cavanaugh Louis N Jr IO 6325 22468
Cavey Joseph F FM/PSD 605 SA-12 (AID) 20078
Cazenave Ralph AG/AUD 517 PP (AID) 79450
Cecchini Leo F Jr INR/REC 8448 21187
Cecil William L ACDA 5664 21833
Cella Glenn R NEA/IAI 6252A 22030
Cephas Theodosia OPIC 810 BT 28991
Cerato Dominic D OC/T 5440-J 23455
Cerato Mary E OC/T 5440 20595
Cesarec Justina E TA/MGT 200 SA-2 (AID) 22968
Chaconas Ann C PPT 214 SA-17 128-4243
Chadran Jijis M M/FSI/SLS 5520 SA-15 75440
Chaker Alexandra B PPT 220 SA-17 128-3992
Chalfant A Maude OPR/ST 517 SA-6 79514
Chalfant James G COM/CS/TS 803C RP (AID) 70169
Chamberlain June PA/PS 5829 28661
Chamberlain Robert L AFR-CWA 4524 B (AID) 28402
Chamberlayne John H DM/OD 725 SA-12 (AID) 27962
Chambers Anna E PM/FSP 320B RP (AID) 75464
Chambers Helen P BF/FS/AD/AA 6104 SA-15 70788
Chambers Raymond E M/FSI 1105-A SA-3 73931
Chambers Sherry L CU/WE 5807 23526
Champagne Constance L CA/FS/JO 2425 27918
Champagne Eugene E Jr EA/EX 4315 20480
Chan Frances W SER/IT 815A SA-5 (AID) 28706
Chandler Dennis M ASIA/EA 4218A (AID) 28526
Chandler Geneva M DM/ISD 725 SA-12 (AID) 20092
Chandler Jim IJC 203 1717 H St 29456
Chandler Robert W PPT 414 SA-17 128-22384
Chandler William A OPR/PBR B-884 21087
Chao Chuan O M/FSI 721 SA-3 75565
Chaparro Felipa SA/RD 3317 (AID) 22185
Chapin William A SCI/SAM 7825 23622
Chapman Adair F C/FRD 608 SA-12 (AID) 20168
Chapman Christian A PM/MAS 7526 22024
Chapman Geoffrey W EUR/CE 4229 23456
Chapman Janet M PPT 220 SA-17 128-3992
Chapman Lyon J OPS/TD 201 CT (AID) 29808
Chapman Mary P PA/HO 623 SA-2 22910
Chapple Ruth M SER/FM 525 SA-12 (AID) 20128
Chase Allan IG/AA 431 SA-6 79550
Chase Margie LA/DR 400 SA-2 (AID) 28566
Chase Robert W NEA/RA 4224 20303
Chase Wilbur P CA/FS/CON 26A11 23334
Chastka Anthony C M/FRM/FM/RES 1331 23033
Chatak Julia SER/IT 811B SA-5 (AID) 28822
Chatman Bertha R SER/IT 1015 SA-5 (AID) 28729
Chatman Dorothy S PPT 458 SA-17 128-22612
Chatman James P OPR/GS B-229 21012
Chatmon Bettie J FS/FSD/P 6705 SA-15 70805
Chau John T S C/FRD CEPB 503 SA-12 (AID) 20130
Chaves Edward AG/AUD 567 PP (AID) 79460
Chavez Pamela R SCA/VO 813 SA-2 21907
Cheatham James H EB/IFD/OMA 2535 21114
Chechele Robert J OC/T 5440J 20585
Cheever Dorothy E INR/RCI/CC 6510A 22114
Chelgren Velma J A/SY E & T 2511 22440
Chen Ying-Chih M/FSI 722 SA-3 75565
Cheng Abraham PPT 616 SA-17 128-4303
Chernenkoff Sidney LA/DP 3909 (AID) 23464
Cherry Louis A LR 3239 20486
Chesley Virginia C PPT 414 SA-17 128-22384
Chesman Barbara M PPT 232 SA-17 128-7191
Chetwynd Eric Jr TA/UDS 2485 (AID) 29728
Chevez Robert J INR/XR 8729 20963
Chewning Kate PHA/PVC/OPNS 3670 (AID) 21892
Chiacu Nicholas V M/FSI 612 SA 3 75588
Chiavaroli Eugene AFR/CWR 3325 (AID) 29102
Chichester John E OPR/FADRC/DA 1239 27767
Chichester Marian M PER/CA/CSS 2421 23354
Chiddo Domonick CM/SD/POL 615B PP (AID) 79390
Child Daniel M OPR/ADP/S 19A16 26182
Childers Maxie C PPT 458 SA-17 128-22194
Childress Richard K OPIC 734 BT 28619
Childs Timothy W REC/BEX 7314 SA-15 70169
Chiles John T OCT 5440G 23418
Chilstrom Glen A PPT 232 SA-17 128-7191
Chimento Joseph S AFR/NARA 4731 (AID) 29228
Chin Alvin H IG/AA 431 SA-6 79550
Chin Eugene N AG/AUD 506 PP (AID) 79460
Chinchester Marian M PER/CA/CSS 2421 23354
Ching Wayne AFR-CWA 5638 (AID) 22756
Chinn Herman I SCI 7824A 21431
Chiperfield Robert SCA/VO 815 SA-2 21939
Chippendale Nancy F INR/RNA/NE 7427 22336
Chisholm Joseph C Jr DG/MED 2906 23552

For extensions beginning with 2 - IDS code is 101
For extensions beginning with 7 - IDS code is 16

Chornock Irwing C/FRD/CEPB 508 SA-12 (AID) 20024
Chorpenning Thomas E DM/ISD 725 SA-12 (AID) 20092
Christensen Dagmar M/FRM/FM/AC 1331 20999
Christensen David P OICR/AF 3035 Commerce 189-2307
Christensen Richard A INR/RES/EE 7813 21332
Christian Charles C SER/FM 529C SA-12 (AID) 20012
Christian Jeannette ACDA 5930 29610
Christiano Joseph F AF/OICR 4076 Commerce 189-3723
Christiansen Richard D EUR/SOV 4225 21671
Christopher Albert M ACDA 5934 29580
Christy Gene NEA/CYP 5248A 22300
Chrostowski Genevieve AG/AUD 535 PP (AID) 79477
Chunta John F GAO 1821 23276
Chuon Voraheng M/FSI/SLS 5110A SA-15 75400
Churchill George T NEA/GRK 5254A 20930
Churchill Joy F NEA/ARN 6250A 22670
Ciarroccki James W PPT 250 SA-17 128-5176
Cieplinski Michel A/OS 234 SA-6 79715
Ciola Norma V M/MS 7810 23484
Cirelli Barbara GC/H 319 SA-2 (AID) 29839
Cisin Daniel M DM/CC 725 SA-12 (AID) 20032
Clagett George M Jr A/ALS 507 SA-6 79347
Claiborne Carolyn D BF/OFSV 6520A SA-15 70703
Clanton Katherine V C/ACC/GAB 624 SA-12 (AID) 20052
Clapp Edwin J GC/ENF 6951 (AID) 28874
Clappin William P EB/OA/AVP 5828 20702
Clare Daniel H OIC 1511 21540
Clark Bruce W PM/DOD 4E820 Pent ..... (9) 697-4891
Clark Clyde L IOA/X 400 SA-10 23894
Clark Dale E SA/TCD 609H RP (AID) 75351
Clark Earl F ENGR/OPNS 533 SA-11 (AID) 528-3964
Clark Jacqueline L A/OC 44A26 28470
Clark Joan M EUR/EX 5424 20583
Clark John E A/OPR 1417 21492
Clark Lawrence E DM/CC 737 SA-12 (AID) 29650
Clark Linda FM/ESD 710 SA-12 (AID) 20082
Clark Melvin OPR/FADRC/RSC B-242 23532
Clark Reed P PPT 520 SA-17 128-7186
Clark Richard H AFR/CDF 2665 (AID) 28497
Clark Vestena M OPR/PBR 1758-D 29570
Clark Warren Jr AF/N 4511 21774
Clarke Charles H OPIC 754 B/T 29154
Clarke Henry INR/RAF 7813 22355
Clarke Lenard R M/EP 7332 29294
Clarke Lorraine PM/PPE 513 RPC(AID) 75444
Clarke Paul H A/SY/EX 2513 21032
Clarke Robert W INR/RES 7813 23473
Clarke Ruth LA/DP 3919 (AID) 20959
Clarke Susan J CPM/CS-T 822 RP (AID) 70125
Clarkin Kathleen M AG/SEC 415 RPE (AID) 79427
Clary Barbara L PPC/DPR 3641 (AID) 28772
Clary Robert B PHA/FDRC 19A07 (AID) 28924
Clauselle Richard L OC/T 5440 23455
Claussen M Paul Jr PA/HO 607A SA-2 21921
Clawson Jack S EB/EX 6820 29550
Clawson John A BF/FS/PRAS 6701 SA-15 70770
Claxton Philander P Jr S/PM 4810 23262
Clayton Fay H LA/DR 2252 (AID) 23226
Clegg Thomas AG/AUD 531 PP (AID) 79417
Clement Donald C GAO/FGMS 3642 20716
Clemmons John H A/SY/SAS 2234 23182
Clemons James C OC/S 6442 23060
Clemons Nellie O DG/MED 2313 29546
Cleveland Lewis H OPR/ADP 12B62 23087
Cleveland Paul M EA 6205 22146
Cleveland Wilhelmina CU/EE 5801 28054
Cleven Esther L COM/CS/PD 714 RP (AID) 75307
Cline Ray S INR/OD 6531 20342
Clingerman John R CU/OPP 4802 27940
Cloney Gordon J LA/MRSD 3486 (AID) 28320
Clubb Roxanne E OPR/ADP 19A16 28444
Clunan James L PM/MAS 7526 28139
Coates Charles L MO/CM B-461 (AID) 28392
Coates Edna M AG/SEC 413-D RPE (AID) 79437
Coates Ivamae H AG/SEC 413-D RPE (AID) 79437
Coates Mabel E EUR/SOV 4219 21478
Coates Marguerite W OPR/PBR 1758D 29570
Cobates Katherine J L/T 5420 20380
Cobb Annette J INR/REU 7802 22126
Cobb William B EB/OA/AN 5529A 22654
Coble Bobby L OPR/PBR/R 1758 29570
Cochran Daniel C NEA/ARN 6250A 20791
Cochran Douglas M NEA/PAB 5247 22441
Cochrane Edward L Capt PM/PA 7418 23870
Cockrill Ilona J PPT 414 SA-17 128-22384
Codi Michael SER/ASHA 5644 (AID) 28120
Codus William R S/CPR 1238 21676
Cody Harold E OC/P-O B-528 23094
Cody Margaret R NEA/PAB 5247 29552
Cody Marie AA/PHA 3489 (AID) 28146
Coe Edwin D AFR/CWR 3325 (AID) 20209
Coe Joan B PPC/RB 3750 (AID) 23918
Coe L Dayton II CU/CP 425 SA-2 22815
Coerr Wymberley DeR SCI/EN 7822 29312
Coffey Frank J FM/CSD 608 SA-12 (AID) 20108
Coffman John D PER/REM/BEX 7314 SA-15 70167
Cofield Loretta H CU/IVF/MR 4331A 23236
Coggins Mildred L OPR/PBR 1756 28682
Cohen Daniel SER/FM/PS 539 SA-12 (AID) 20173
Cohen Dorothy E PBR 1758-D 29570
Cohen Edward M ARA/ECP 3232 22345
Cohen Gertrude ARA/LA/MRSD/MBFAC 3923 (AID) 28635
Cohen Herman J AF/C 4238 22080
Cohen Jack SER/FM/SRD 626D SA-12 (AID) 29637
Cohen Norman PPC/DPR 3758 (AID) 28580
Cohill Orren T IO/EX 6319 20561
Cohn Arnold A OPR/LS 2105 21118
Cohn Edwin J PPC/PDA 3892 (AID) 28119
Coignet Alfred J COM/SA/GS 722B RP (AID) 75343
Colantonio Ernest J EA/EX 4315 20826
Colbert Dolores B OPR/PBR/OS 1659 20984
Colbert Dorothy CM/SB 605A PP (AID) 79395
Colbert Evelyn S INR/REA 7426 21179
Colbert James L EUR/SOV 4223 29369
Colbert Joan H PA/MS 4831A 20677
Colbert Norman OPR/GS 1489 21220
Cole Betty AFR/NA 4842(AID) 29204
Cole Joan P IO/UNP 6331 20512
Cole Robert M OC/P B-528 23601
Cole Sheldon W AFR/DS 3530D (AID) 29106
Cole Temple G S/R 7430 22566
Cole Zarah S ARA/LA/PAN 2915 22060
Coleman Alvin L EB 5818 22611
Coleman Belinda PPT 262 SA-17 128-28209
Coleman Carla V PPT 210 SA-17 128-4162
Coleman Eileen J TA/H 635B PP (AID) 79433
Coleman Emma S OC/T 5440 21380
Coleman Etta V PPT 262 SA-17 128-28209
Coleman Frank D LA/GAO/ID 3237 (AID) 27974
Coleman George PHA/PRS 3918 (AID) 20990

For extensions beginning with 2 - IDS code is 101
For extensions beginning with 7 - IDS code is 16

Coleman Harold M OC/P-O SA-4 ..... (9) 339-7005
Coleman Helen M EUR/CE 4230 21484
Coleman Henry H Jr OC/P B-528 21090
Coleman Regina AFR/CWR 3325 (AID) 29000
Coleman Ronald FM/ESD 710 SA-12 (AID) 20082
Coley Rebecca G PPT 300 SA-17 128-22473
Coley Thedoshia P EUR/EX 5428 23286
Collias John G WRDCO 801 SA-6 79743
Collier John A M/FSI 208 SA-3 75405
Collins Betty N OPR/ASD 1880 22162
Collins Constance PHA/POP 210 RPE (AID) 75023
Collins David L OC/PE-M 5440-F 23430
Collins Dorothy W REC/BEX 7314 SA-15 75480
Collins Frank Jr SA/TCD 608D RP (AID) 70118
Collins James F EUR/SES 5223 23189
Collins Jane E INR/P 6743 23371
Collins Mary H INR/DDM/RCI/IRB 6639 21507
Collins Melvin S/R/ORM 2526 21585
Collins Peter EA/VN 5207 23221
Collins Reid OPR/ST 1244 22587
Collins Terry L PPT 210 SA-17 128-4162
Collis Susan L ARA/LA/CEN 5915 23083
Collison Maryann P S/FW-COA 3214 22335
Collum Gladys PER/CA/SA 2429A 29433
Cologne D Jean TA/MGT 200 SA-2 (AID) 22968
Colson Jessie M M/FSI 5705 SA-15 75506
Colton Hattie K M/FSI 402E SA-3 75409
Colwell Brenda B SER/IT 1005 SA-5 (AID) 28800
Combrinck Laetitia H M/FSI/SLS 5802 SA-15 75443
Combs Robert M LT INR/OD 6528 20221
Combs Samuel DG/MED 2256 23628
Comee Edgar PHA/POP 215 RPE (AID) 75042
Comer Mildred M SA/TCD 611 RP (AID) 70145
Comfort Joseph T OC/T 5440 29554
Comiskey Stephen A CU/ARA 5804 28059
Comisky Margaret PM/CSP 211B RP (AID) 75471
Comisky Richard OPS/TD 253 CT (AID) 29802
Compton Samuel E Jr EB 5818 21157
Conahan Frank C M/FSI/SSFP 1209 SA-3 75504
Condas Gwen AG/AUD 553 PP (AID) 79468
Conger Clement M/FA 8th Fl Dipl Recep Rms 20298
Conklin Raymond C OPIC 838 BT 29643
Conley Catherine V OPR/GS 21st Lobby Recept 20576
Conlin Michael M M/FRM/BP 1332 22077
Connally Raymond J CM/ROD/ASIA 727 PP (AID) 79329
Connell James K INR/REU 7802 20799
Connell Virginia A S/PC 7511A 20649
Connellee Anna OPIC 609 BT 28154
Connett William B Jr BEX 7314 SA-15 70179
Conniff Francis AG/AUD 507 PP (AID) 79460
Connolly Eileen L A/OS 234 SA-6 79747
Connolly Frank A A/ALS 506 SA-6 79034
Connolly John S Jr DG/MED 2260 23616
Connolly Marie L S/S-O 7516 21556,29389
Connolly Raymond J CM/ROD/ASIA 727 PP (AID) 79329
Connors Michael V D 7222 21093
Conover Katherine O SER/MO/CM 6678 (AID) 28607
Conover Theresa TA/H 627 PP (AID) 79407
Conroy E Dennis AFR/ESA 4758 (AID) 29194
Conroy Richard Timothy Smith Inst. 144-5091
Contee Clara C SCA/VO 713 SA-2 21905
Contee Ethel D OPR/ST 528 SA-6 79517
Contee John R PER/MGT/PS 1609 23382
Contos Carolyn A A/ALS 5393 SA-6 79414
Contreras Belisario R SER/MO/PAV B-930 (AID) 28378
Conway Josephine AG/IIS 511H RPE(AID) 79512
Cook Barbara A OC/T 5440 23455
Cook Bette ARA/AA/LA 6256 (AID) 28246
Cook Charles C OPR/PBR/D B845 21104
Cook Charlotte B AFR/DP 6754 (AID) 28524
Cook Gail J A/DIR 401 SA-6 79540
Cook Grace PHA/FDRC 19A09 (AID) 28924
Cook Jacques ARA/ECP 3234 22360
Cook Julius A MO/TT 1247 (AID) 28292
Cook Leicester W Jr INR/RSG 6510 22219
Cook Marianne L AF/C 4242 23138
Cook Paul A CU/FS 223 SA-6 71411
Cook Paul K INR/RES/SOV 7807 20770
Cook Robert J MO/CM B-461 (AID) 28392
Cook William O DG/MED 2260 23606
Cooley Alford W SCA/VO 611 SA-2 21960
Coony Thomas M PM/MAS 7526 ..... 28139, 28130
Cooper Darline K OPA/PUB 4955 (AID) 27979
Cooper Donna M OPR/FADRC/DA 1239 20487
Cooper Ferrell OC/P B-528 22167
Cooper Florence E SCI 7820 22418
Cooper George R OPIC 706 BT 21766
Cooper John L AFR/DS 4641 (AID) 28273
Cooper Judy S OLAB 4527-A (AID) 20995
Cooper Julia PER/CA/FS/E-C 2417A 29764
Cooper Kenneth L OPR/ST 534A SA-6 79416
Cooper Martin W ACDA 4487 28253
Cooper Michael OPIC 614 BT 28894
Cooper Naomi S PM/FSP 320RP (AID) 75494
Cooper Patricia A SCA/VO 511 SA-2 21970
Cooper Robert A Jr INR/XR 8754 22759
Cooper Robert L PBR 1758-D 29570
Cooper Virginia G CU/EA 5811A 20896
Cooperman James ENGR/OPNS 321 SA-11 (AID) 528-6500
Coote Wendell B AF/E 5240 29742
Cope Jean L/T 5420 21440
Copeland Laura J BF/FS/FD 6713A SA-15 70749
Copeland Naomi J PPC/MGT 3665 (AID) 28342
Copes John SER/MP 19A06 (AID) 28477
Copper Elaine M A OC/T 5440 21640
Coram Jarred D OPR/ADP/O 1921 28906
Coran Paul M L/M/SCA 5425A 23022
Corbett Kenneth ARA/LA/MGT 3256A (AID) 21690
Corcoran James E M/FRM/FM/RES 1331 22344
Cordaro Elizabeth CM/SD/POL 611 RP (AID) 79390
Cordaro John B TA/AGR 2239 (AID) 28605
Corden Pierce S ACDA 4482 27907
Cordray Bryon C/FRD/CEPB 503 SA-12 (AID) 20135
Coriden Guy E CU/EE 5801 28073
Corlew Rufus W OPR/ASD/BMB 1890 29548
Corley Katrina M DM/CC 735 SA-12 (AID) 20122
Corn Dorothy K DG/MED 2313 29546
Cornelious Sally T FM/DCD 601 SA-12 (AID) 20180
Cornelius Debra F PA/PS 5825 23161
Cornelius Fairy L PA/MS/PI 5819A 28893
Cornnor Sharon V IO/CMD 5321 21654
Cornwell Sharon A PM/DCA 7318 29093
Corr Joseph J ASIA/DP (AID) 6642 29114
Correll Frank TA/PM 2941 (AID) 28159
Corro Elsie M PHA/PVC/PSS 3732 (AID) 28098
Corso Karen J DG/PA 6808 21742
Corte Arthur P EB/TT/TD 5822 20741
Cosby Joyce A PM/REP 506B RP (AID) 70194
Cosgrove George T M/FSI/VTC 1103 SA-15 70704
Cossard Monique J M/FSI 500-D SA-3 75584

For extensions beginning with 2 - IDS code is 101
For extensions beginning with 7 - IDS code is 16

Costantino Arturo SER/ASHA 5644 (AID) 28414
Costantino Mary F FCSS/OICR 1201 Commerce 20745
Costello Margaret C A/FBO SA-6 304 79104
Costen Vivian P OPIC 611 BT 21820
Costin Gloria M PPT 250 SA-17 128-5176
Costolanski Paul J INR/RES/EE 7813 21424
Costrell Edwin S PA/HO 622 SA-2 21919
Cotton Jackie CU/AF 4824 23712
Cottrelle Jesse S OPR/LR 3239 20486
Couch Susan E PM/CSP 209 RP (AID) 75484
Coulter Duong K M/FSI/VTC 5105 SA-15 75440
Coulter Robert C PPC/RB 3749 (AID) 20436
Counts Patricia D OPIC 858 BT 28544
Courtney William H EB/IFD/OIA 3830 21414
Cousins Maria PM/PA 1210A 29016
Couts Clara M LA/DR 2249 (AID) 29152
Coutu Arthur J TA/AGR 2237 (AID) 22347
Covel Alonzo J OPR/ADP 19A16 27959
Covington Donald OPR/LR 2442-F 22669
Covington G Harold IO/EX 6319 20561
Covington Juanita PHA/PVC 3664 (AID) 22308
Cowell Joanne S AFR/ESA 4845 (AID) 29212
Cowing Leigh E GAO 1821 23276
Cowles Calvin D PPC/PME 2536A (AID) 20226
Cowne Mary S C/ACC 624 SA-12 (AID) 20102
Cox Carlton L PO/CMA 2423 23352
Cox Dan AFR/NARA 4846 (AID) 29198
Cox David L OPR/ADP 1920H 20764
Cox Ida M PPT G-62 SA-17 128-4228
Cox Louise L IJC 203 1717 H St NW 29456
Cox Milo L TA/AGR 2245 (AID) 27926
Cox Richard P OC/T 5440 27995
Cox Stephen G PPT 232 SA-17 128-4457
Cox William A OC/P B528 23094
Coy David OC/P B-528 20388
Coyle Ella B ACDA 4495 21532
Coyle Margaret A ACDA 5930 29610
Coyle Randolph IV OIC 1420 20308
Cozzens Elsie M PM/FSP 403D RP (AID) 75315
Crabb Carlos W CM/ROD/SA 735 PP (AID) 79375
Crabtree Sylvia A CM/ROD/SA 733 PP (AID) 79379
Crafford Mercer W CM/ROD/ASIA 726 PP (AID) 79329
Crafts Donald E OIM 1202 Commerce 189-4975
Craig Harry L OC/T 5440 22990
Craig John B S/S-O 7516 21530
Craig John T ARA/LA/MRSD/MBFAC 3674 (AID) 29354
Craig Leona S OPS/TD 217 CT (AID) 29819
Craig Phyllisann AFR/DP 6663 (AID) 29151
Craigo Craig S A/SY/I/WFO 4th Fl SA-15 70842
Crain Donnell L CU/NEA 4419 28035
Crain Ralph R A/OC-EUR 44A22 28946
Crain Sharon E PM/DCA 7318 21862
Cramer Martin G CU/PC 4821 22590
Crane Barbara K CU/IVF 4333 23310
Crane Robert D INR/OD 6524-A 23872
Craumer William E IGA/6825 23632
Crawford Evelyn E PPT 458 SA-17 128-22612
Crawford Franklin J PER/G 2820 22826
Crawford John P EB/OT/TA 3824 21719
Crawford Juliette S A/BF 6316 21684
Crawford Shirley L ASIA/CD 4720 (AID) 29122
Crawford Shirley S PPT 662 SA-17 128-5221
Crawford Willie SER/MO/PAV B-932 (AID) 28400
Credit Union 1827 (State) 23282
Credit Union 200 IMP (AID) 128-7240
Credit Union 3441 (AID) 28426
Creecy Richard B L ACDA 5484 23702
Creedon Daniel F PM/MD 457 PP (AID) 79533
Creekmore Janie G CU/EX/AD 4813A 23238
Creighton Neal Lt Col M/FSI/SSFP 1209 SA-3 75504
Crenshaw Verde L PPT 360 SA-17 128-22970
Cresham Andrew T WRDCO 801 SA-6 79744
Crestwell Vivian I ARA/MGT/ADM 3256A 21695
Crichton David CM/SD/SUP 713C PP(AID) 79322
Crigler Frank T ARA/USOAS 6917 21335
Crimmins John Hugh ARA-LA 6263 28562
Crisler Richard C LA/DR 2252 (AID) 29162
Cristofaro Josephine M M/FSI/SSP 1209 SA-3 75520
Critzer Martha A DG/MED 2906 21607
Croccia Nina M L/SCI 5429 23045
Crocker Carson PHA/FDRC 19A07 (AID) 28924
Crocker Violet D OPR/FADRC/DA 1239 20487
Crockett David M/MS 2238 23798
Crockett Diane M OPR/ST 1244 21491
Cromer Charlotte PHA/PRS 3916 (AID) 20990
Cronin Robert P A/SY/I/WFO 4th fl SA-15 70851
Cronise Margaret P OC/P 44A25A 21198
Crook John R L/EUR 5417A 21217
Cross Charles T S/PC 7260 20398
Cross Gloria J PPT 458 SA-17 128-22612
Cross Mary H AFR/CWA 4636A (AID) 28403
Crosson E Lewis SCA/VO 819 SA-2 21900
Crow Carol L OPA/PAD 4883 (AID) 28647
Crowe Brian G INR/REC 8727A 20150
Crowley Harriett AA/PHA 3932 (AID) 28558
Crowley James D INR/OIL 6638 20952
Croxton Lloyd L ARA/LA/MGT 2909 22462
Cruce John A OPR:FADRC/DA 1239 27767
Crucet Rose Marie BF/FS 6109 SA-15 70719
Crume John B 8126 HUD ..... (9)755-5541
Crupiti Prasert M/FSI/SLS 5104 SA-15 75440
Crutchfield Sandra J PPT 232 SA-17 128-7191
Crystal Bert S C/FRD 611 SA-12 (AID) 20180
Cudney James SA/PPB 3208 (AID) 29044
Culkin Kathleen A ENGR/OPNS 500 SA-11 (AID) 528-5950
Culley William OPR/PBR 1758D 29570
Cullivan Cornelia P AA/AFR 6936 (AID) 29232
Culman John K OPIC 800 BT 28544
Cumberland Olga C S/IG 440 SA-6 79710
Cumby Bert A/SY/FO 38A05 23124
Cummings Arthur H Jr Capt ACDA 8th SA-6 ..... (9)528-2300
Cummings Herbert J FCSS/OICR 1201 Commerce 20912
Cummins Sidney S IO/EX 5332 21016
Cummiskey James PHA/POP 311 RPE (AID) 75066
Cunneen Ann M M/FSI 911 SA-3 75544
Cunningham Charles S AF/EX 3430 21275
Cunningham Denise A/FBO 908 SA-11 23808
Cunningham Isabel M OPR/PBR B-884 20932
Cunningham John OPR/FADRC/DA 1239 20749
Cunningham William J M/FSI/SSFP 1209 SA-3 75521
Curey Sandra L INR/REA 7424 22289
Curl Richard E INR/DDC/RPS 6528 21344
Curley Albert II OC/P B-528 21091
Curley Mary J PER/CA/FS/A/C&R 2815 28137
Curran James C EB/ICD/ISM 3638A 22231
Curran R T PER/MGT 2137 28116
Curran T William ASIA/ECD 5316 (AID) 29048
Currin Jennie E C/FRD 611 SA-12 (AID) 20030
Curry John J PPT 232B SA-17 128-4543
Curry John M NEA/EX 4243 21235

For extensions beginning with 2 - IDS code is 101
For extensions beginning with 7 - IDS code is 16

Curtin David R AG 5893 (AID) 29890
Curtis Erle T A/ALS 540B SA-6 79346
Curtis Francis W PBR/R 1758 29570
Curtis Helen OPS/TD 219 CT (AID) 29803
Curtis Joseph FSD/AB/AA 6110 SA-15 70830
Curtis Laurie I LA/DP 3911 (AID) 20068
Curtis Mary J PPT 232 SA-17 128-7191
Curto Paul N AG/SEC 404 RPE (AID) 79440
Cusick Thomas W A/FBO/BDC 327 SA-6 79135
Custer B Scott U 7217 28930
Custis Latane ENGR/OPNS 508 SA-11 (AID) 528-5950
Cuthbertson Virginia A FS/FSD/P 6701 SA-15 70786
Cuthell David C INR/RNA 7427 20819
Cutler Walter L EA 6209 22691
Cutlip Gayle M SCA/VO 700 SA-2 21993
Cutter Michael G AF/EX 3517 20852
Cutts Robert C OPS 2733A (AID) 29200
Cutts Yuri PM/FSP 414 RP (AID) 70141
Cylke Owen P AFR/CDF 4640 (AID) 28496
Czaczkowski Irene C PPC/DPR 3758 (AID) 28580
Czaia Clarence J C/ACC/ILB 619 SA 12 (AID) 20112

D

Dacus Jacqueline J ACDA 8th floor SA-6 ..... (9) 528-0617
Dade Helen G VO 713 SA-2 22890
Dadian Arnold H OPA/PAD/PS 4943A (AID) 29318
Dahl Alan F PPT 220 SA-17 128-3992
Dahl Phillip B IG/OE 440 SA-6 79560
Dahlstedt Anne SA/MGT 514 RP (AID) 75318
Daigle, John T C/ACC 624 SA-12 (AID) 20105
Dailey Isaac T BIC 3815 Commerce 20745
Dailey Joan L SA/TCD 608 RP (AID) 70121
Daines Samuel R LA/DR 3243 (AID) 23992
Dajani Joseph COM/SA/SE 702 RP (AID) 75364
Dakan Robert T ASIA/SA 6931 (AID) 29142
Dalch Walter E III ACDA 5664 21832
Dale Cathleen B ACDA 5637 20846
Dale Lorraine CU/NEA 4419 23446
Dale William N SCA 6811 22448
Daley Donald D A/SY/I 2418 23187
Dalmat Herbert T TA/H 315 RPE (AID) 75047
Dalrymple Dana C PPC/PDA 3881 (AID) 29012
Dalsimer Anthony S AF/W 4248 23066
Dalton James J ASIA/TECH 5316 (AID) 29050
Dalton Martin K SY/FO 38A05 23124
Dalton Patricia SA/TCD 613E RP (AID) 75332
Dalton Robert E L 4535-A 22107
Dalton William PHA/FDRC 19A06 (AID) 28924
Daly Gail F M/FA 8th Floor Dipl Recep Rooms 20298
Daly Kathleen M S/S-S 7241 28338
Daly Patrick J S/CPR 1238 22681
D'Amico Nicholas C GAO 228 SA-6 79595
Dammarell Anne SER/IT 817A SA-5 (AID) 28706
Dando Dolores M OPR/ASD 1880 23392
Dandy Connie J PER/PCE/PP 1826 23846
Dane Ernest B SCA/VO 816 SA-2 22922
Dangler Richard SER/ENGR 505 SA-11 (AID) 528-4657
Daniells Peter K AFR-CWA 4636E (AID) 28418
Daniels Daniel H M/MS 2238 23796
Daniels Helen J OPR/ADP 1921 21962
Daniels Pearl C OPR/FADRC/DA 1239 27767
Daniels Peter K AFR/CWA 4636E (AID) 28417

Dankert Roger L EA/J 4210 23152
Dann Clayton S REM/EMP 7314 SA-15 72937
Dannenhauer Harriet TA/PM 2941 (AID) 28159
Danylyk Stephanie PM/MD 467 PP (AID) 79543
Darby Blondell SER/IT 1001 SA-5 (AID) 28717
Darby J Harold PM/MC 800 SA-6 ..... (9) 527-0398
Darden Elizabeth SER/IT 911A SA-5 (AID) 28802
Daris Charles L AF/W 4250 20842
Darling Roger PM/MD 405E PP (AID) 79184
Darlington James R GAO 720 SA-12 (AID) 20152
Darr Dilcee C SA/TCD 611E RP (AID) 75322
Darrow Patricia L OPIC 740 BT 21796
Darvin Morton CM/SD/REV 701C PP (AID) 79353
Datcher Marshall O PPT 260C SA-17 128-21963
Dauer Albertina SER/H 300 SA-2 (AID) 29866
Dave Shirley A TA/AG 2243 (AID) 27921
Davenport Harold E OC/T 5440 21640
Davenport Robert J Col PM/PA 1210A 22058
Davenport Robert V OPS/TD 239 CT (AID) 29818
David Dorothy PER/PCE/EP 910 SA-12 23760
Davidson Alfred J TA/H 631 PP (AID) 79411
Davidson Dorothy L BF/FS/FSB/V 6713A SA-15 70749
Davidson Elizabeth SER/MP 1062 (AID) 22978
Davidson Kenneth OPIC 710 BT 21780
Davies Rodger P NEA 6242 20324
Davis A Twana PM/MC 800 SA-6 ..... (9)527-0079
Davis Adalyn ACDA 5534 28198
Davis Ann L PPT 260 SA-17 128-21963
Davis Barbara C EA/J 4208 23152
Davis Charles W OPR/FADRC/DA 1239 20487
Davis Clara M INR/OIL 8667 20386
Davis Claudelle J PPT 662 SA-17 128-5221
Davis Dorothy D PER/PCE/PPM 415 SA-6 79707
Davis Dr Joseph H TA/H 635 PP (AID) 79425
Davis E Lloyd OPR/ST 535A SA-6 79474
Davis Edith L OPR/FADRC/DA 1239 20543
Davis Edward L Jr INR/OD 6510A 21443
Davis Gearldine J PPT 662 SA-17 128-5221
Davis Gracie M EA 6209 22691
Davis Griffith PHA/POP 215 RPE (AID) 75043
Davis Hampton S/CPR 1044 27984
Davis Helen C CU/IVF/V 4327 28064
Davis Joan M AG/OAS 570 PP (AID) 79470
Davis Joe H MD TA/H 635 PP (AID) 79409
Davis John J BF/FS/A 6315 SA-15 70811
Davis John Jr MO/CM B-461 (AID) 28392
Davis John R INR/RAA 7534 22331
Davis Laura G PM/MAS 7526 23564
Davis Lilly C BF/FS/FD 6713A SA-15 70814
Davis Lovie PM/FSP 6845 (AID) 21078
Davis Marian P CU/EA 5809 23376
Davis Marion S PER/MGT/PS/RET 1251 23300
Davis Maxine L SA/IR/LT 5212 (AID) 29038
Davis Miles L SER/MO/PAV B-932 (AID) 28400
Davis Nathaniel J M/FSI/FAES 3706 SA-15 70741
Davis Norma H CU/EX/AD 4815A 23119
Davis Odelphius A/AID/EOP 5758 (AID) 27996
Davis Pennie E ACDA 5664 23646
Davis Robert L A/FBO/BDC 325 D SA-6 79164
Davis Roberta M M/FSI/SLS 901 SA-3 75570
Davis Roy G SCA/VO 816 SA-2 22922
Davis Shirley W PPT 636C SA-17 128-4025
Davis Thomas W NEA/EX 4249A 23268
Davis Trenita S SER/FM/SS 536 SA-12 (AID) 20111
Davis Verna Mae O/OPR/PBR 1758 23299

For extensions beginning with 2 - IDS code is 101
For extensions beginning with 7 - IDS code is 16

D

Davis Winston F DM/CC 735 SA-12 (AID) 20122
Davison John S AF6238 23356
Davit Alexander J PER/PCE/PE 2803 23412
Dawkins Gloria N SCA/PPT 3103 SA-17 28879
Dawkins Stephen P EUR/NE 5511 20330
Dawson Bernice ENGR/OPNS 4710 NS (AID) 21240
Dawson Doris L DM/CC 737 SA-12 (AID) 29650
Dawson Laurence A S/R:ORM 2527 20350
Dawson Mary A PPT 232 SA-17 128-7191
Dawson Ruby G EA/J 4208 23152
Dawson Thomas C E 7250 28074
Dawson William OITP 5215 Commerce 189-5545
Day Calvin W PPT 300F SA-17 128-21733
Day Darean PPC/RB 2637 (AID) 23911
Day Edward M MO/CM B-460 (AID) 28384
Day Ferdinand T PER/PCE/PP 1818 20193
Day Kenneth H FM/ASD 913 SA-12 (AID) 27783
Day Terrance M AF/EX/ASO 3520 21477
Day William L OPR/FADRC/DA 1239 27767
Days Rudolph PER/PCE/PP 1830 21602
Deacon Linda C/FRD/CEPB 508 SA-12 (AID) 20025
Deal Timothy E EB/OT/STA 3531A 20645
Dean James C NEA/IAI 6252A 22294
Dean Jonathan D/MBFR 1210A 27772
Dean Linda F M/FRM/FM/RES 1331 22470
Dean Stanley C OPR/PBR 1847 20551
Dean Theodore R M/FSI C-6 SA-3 75407
DeAndrea Dorothy NEA/EGY 6251 23003
Deane L Lorraine CU/EX 4417 23194
Deaner Louis N PPT 300F SA-17 128-21732
Deans Norman BF/FS(P) 6701 SA-15 70723
Dearing Cynthia S PER/REC 7314 SA-15 70175
Dearing John A PBR/R 1758 28483
Dearstine Dorothy L FM/ESD 710 SA-12 (AID) 20082
Deary William P INR/RCI 6510A 22555
Deason Robert G EUR/EX 5428 23286
DeBernard Shirley PHA/POP 215 RPE (AID) 75042
DeBoeck Anny M/FSI/LSL 5804 SA-15 75443
DeBruce Raymond SER/FM 524 SA-12 (AID) 20162
DeBuck Dean J PPT 232 SA-17 128-7191
Deckelman Elizabeth K AG/IIS 511 RPE (AID) 79512
Decker Gladys M NEA 6246 21031
Decker Mervin E CU/EX/AD 4815 23683
Declercq Wilfred F IO/UNESCO 4806A 21155
De Concini Joanne A/ALS 501 SA-6 75002
DeCourcy William P A/SY/I 2418 22412
Deemer Maryko S M/FSI/SLS 901 SA-3 75570
Defonzo Joseph P SER/IT 725B SA-5 (AID) 28834
DeFonzo Zoe V PM/MLS 208 RP (AID) 75488
deGarmo Pearl E SER/FM/RS 519 SA-12 (AID) 20182
Degen Donald PBR 1758 29334
DeHart Linda PHA/POP 204 RPE (AID) 75058
DeHaven Claridel S BF/FS 1486 23125
DeHaven Donald E SCI 7831 29028
DeHostos Adolfo T PPT 214 SA-17 128-4244
DeJong Tim ENGR/SP 523 SA-11 (AID) 528-3678
DeKany Alice L/T 5420 22772
De La Cruz Nina A M/FSI 808 SA-3 75575
de Ladurantaye Raymond F INR/RAA 6510 ..... 20895, 20900
DeLaine Johnnie S OPR/PBR B648 21253
Delaney Lois M T 7207 28867
Delaney Thomas R AFR/MGT 223 SA-2 (AID) 28144
DeLeo Catherine DG/MED 2906 22869
Del Favero Marcella M EUR/EX 5424 20519
De Long Helene L PA/HO 624 SA-2 22886

For extensions beginning with 2 - IDS code is 101
For extensions beginning with 7 - IDS code is 16

DeLorey Mathilda R A/FBO 335 SA-6 79138
Del Rossi Virginia IO/CMD 5323 21544
DeMann Verna L PM/FSP 313 RP (AID) 75437
De Mars Irene PM/OD 509B RP (AID) 75383
Dembowski Donald L SA/VN 3316 (AID) 27668
Dembski Edward SER/FM/SPD 1001 SA-12 (AID) 29613
Dembski Madge A PPT 414 SA-17 128-22384
DeMetre Michael C LA/DR 2252 (AID) 29174
De Montaudouin Maya A/FBO/IDF 324 SA-6 70525
Dempsey Francis J S/S-EX 7517 21458
Denault Donald D OC/T 5440 29554
DeNeal Roger T PBR/D 648 22099
Denham M Elizabeth S/S-S 7241 21295
DeNino Concetta E EA/ACA 4318A 22656
Denitto Gary T SY/DO 1258 23212
Denlinger Nelson ASIA/DP 6723C (AID) 23850
Denlinger Theresa E REM/EMP/RB 7522 SA-15 71906
Denney George C Jr INR/DDM 6531 22436
Denning William V IO/EX 4336A 21046
Dennis Dorothea G PM/PA 7418 23882
Dennis Frances SER/COM 809 RP (AID) 70102
Dennis John M CU/EE 5801 23240
Dennis Mary J CU/ARA 5804 23516
Dennison Linda PHA/POP 204 RPE (AID) 75050
Denson E Doris EUR/CE 4228 22155
Denys Arnold J CU/ARA 5806 23207
DeOlazo Benedicto G SER/FM/FSD 1003 SA-12 (AID) 20132
De Palma Samuel IO 6323 29600
DePorte Anton W S/PC 7311A 28980
Depp Rose Marie ASIA/DP 6642 (AID) 29114
De Pree Willard S/PC 7312 20993
Derenzo Joanmarie OPS/TD 213 CT (AID) 29805
Derkach Nadia ACDA 5643 28475
Derr Irene AG 5893 (AID) 29888
Derrickson Closson R OPR/ST 530 SA-6 79526
DesBrisay Bligh DM/ISD 725 SA-12 (AID) 20092
Deschambault Rolland J AG/AUD 535B PP (AID) 79469
De Seabra A Jose OPR/LS 2212 23492
DeShong Mona H COM/CS/TS 806 RP (AID) 70153
DeSonia William L IGA 6825 22422
Desrosiers Russell TA/AGR 2246 (AID) 27939
Desseau Catherine M ARA/ECP 3238 22627
Dettor Wendy S BF/FS/AD/AA 6201 SA-15 70721
Deupree Nora M SER/FM/FSD 1003 SA-12 (AID) 20132
Deuvaert Armand A M/FSI/SLS 5602 SA-15 75443
DeVaughn Talmadge D OC/S 6442 21784
De Vivo Dee Dee D PPT 538 SA-17 128-3850
Devlin Lois OPA 4898 (AID) 28632
Devoe Charles W OC/T 5440 ..... 22711, 22144
De Vor Desha Eve PPT 210 SA-17 128-4163
Devore Emma M AFR-CWA 4636E (AID) 28418
Devoto Fernando OPS/TD 217 CT (AID) 29819
Dewenter John R PM/ISO 7428 28688
De Wilde Jan INR/REA 7422 22265
Dews Rudolph J SCA/PPT 4215 SA-17 28886
Dexter John B EA/TB 5210 23698
Deyo Richard B TA/MGT 200 SA-2 (AID) 22944
Deyoe Carrol F TA/AG 2243 (AID) 27921
DeZonna Geralynn PA/MS 4827A 21143
Diamanti Walker A DG/EM 7327 22819
Diamond Lowell E OPS 2441 (AID) 28506
Diaz Henry G COM/CS/T 820 RP (AID) 70125
Dibble Stephanie D D/MBFR 1210A 27772
diBettencourt Michael TA/MGT 624 PP (AID) 71540
DiBlasi Francis P A/OPR 1890B 23331

DiBlasi Josephine R A/SY/E 2424 20836
Dickerson Katherine OPIC 726 BT 21766
Dickerson Marian W PER/PMS/PPM 411 SA-6 79709
Dickerson Peter OPIC 738 BT 21796
Dickey Maxine LA/DR 2248 (AID) 29148
Dickie Donald AG/AUD 503 PP (AID) 79460
Dickman Francois M NEA/ARP 6247A 22647
Dickson Douglas INR/MP 6743 29674
Dickson Raleigh E OC/T 5440-G 23418
Dickson Rose MO/SSM 100 SA-2 (AID) 22954
Diedrich William S ARA/LA/PAF 3491A 29216
Diehl Barbara J L/LPCS 2891 (AID) 23652
Diehl Rita FSP/EAM 311D RP (AID) 70190
Diener Ruth C PPT 358 SA-17 128-21596
Dieter Mary A S/PM 7511A 23262
Dietz June M OCT 5440 21640
Diffenderfer H Earl PRI/DRC 19A09 28924
DiFrank M. Virginia S/IG 440 SA-6 79560
Diggins Jo..r R Jr SCA/VO 800 SA-2 21978
Diggs Ernest MO/CP 126 SA-2 (AID) 22173
Diggs J Hall CA/FS/JO 2425 27919
Diggs Patricia PPT 386 SA-17 128-21393
Diggs Rosa B DG/MED 2906 22416
Di Gregorio John M DG/ADM 7327 23439
DiLegge Michael L ASIA/NE 6930 (AID) 29262
Diliberto Rose LA/EMS 3250 (AID) 21503
Dill Jonathan C OPIC 715 BT 21854
Dilley Polly G BF/FS/AB/AA 6709 SA-15 70720
Dillon John E OLAB 4527E (AID) 20995
Dillon R Samuel Jr L/CLS 2895 (AID) 28321
Dillon Robert S NEA/TUR 5248A 20714
Dilts Russell CM/ROD 731C PP (AID) 79389
Di Marco Rosa A CA/FS/ARA 2336 22055
DiMatteo Frank A ENGR/SP 515 SA-11 (AID) 528-1048
Dimisa Ruth L M/FRM/FM/R 1136E 21352
Di Nicola Jean L D 7222 21094
Dinkins Julius B MO/CM B-461 (AID) 28392
Dionne Raymond CM/COD/TAB 753 PP (AID) 79360
Dious Robert A PBR/D B-847A 21059
DiPlacido Carmen A PPT 508B SA-17 128-3679
Dirks Robert AFR/DS 4643 (AID) 28177
Diroll William T EB/OT/STA 3531A 20641
DiSante Maria T PPT 508 SA-17 128-3679
DiSciullo John INR/RES 7802 21181
Disdier Albert P AA/AFR 6942 (AID) 28522
Ditmeyer Charles W Jr OC/T 5440 29554
Divney Elizabeth L A/ALS 502 SA-6 79385
Dix Audrey A IO/CMD 5323 22506
Dixon Alfreda T FM/SSD 532 SA-12 (AID) 20111
Dixon Ira Bruce OPR/ADP/O 1921 28906
Dixon James E OC/P B-528 21251
Dixon John M OC/PE-PT Bay A SA-13 70859
Dixon Mary E OPR/LR 3239 22573
Dixon Patricia M ASIA/CD 4712 (AID) 21830
Dixon Roger C EB/ITP/EWT 3815 21509
Dixon Shirley A TA/EHR 2480 (AID) 29752
Dixon Wanda R AG/SEC 402 RPE (AID) 79440
Dixon Warren T PBR 1758-D 23299
Djerejian Edward P NEA/ARN 6250A 21019
Doan Mychau T M/FSI/VTC 5116 SA-15 75440
Dobrin John R EUR/RPM 6513 21230
Dobsa Lillian G A/SY/T 3810A 20548
Dockter Joanne M C/ACC 624 SA 12 (AID) 20072
Dodd Marilyn V PPT 386 SA-17 128-21393
Dodge Herbert W SA/PPB 3208 (AID) 29044
Doe Norman R A/SY/E 2424 23142
Doenges Byron F ACDA 4936 28690
Doherty Pat NEA/PAB 5247 22441
Dohrn Susan L PA/MS 4831 22083
Doig Marvin T A/SY/T 3810A 20548
Dokken Orvin G OPR/ST B-234 20559
Dolan Daniel L EUR/RPM 6229 22097
Doloff Leo NEA/EX 5243 20626
Dols Richard J AF/S 5524 28252
Domick Francis J SER/MO/MS 3417A (AID) 29248
Donahue Leroy W OPR/ADP 1921 21290
Donahue Lois B PM 7317 20202
Donahue Lucille A PPT 374 SA-17 128-22439
Donchi Don J PM/ISO 7428 20578
Donelson Kenneth W PM/FSP 311 RP (AID) 75437
Donesa Margaret M OPR/ST 515 SA-6 79473
Doney John H OPS/TD 251 CT (AID) 29807
Donhauser Robert PER/CA/FS 2328 28312
Donnelly Bernard E SER/ENGR 620C RP (AID) 70185
Donnelly Francis J IO/EX 5331 20492
Donnelly Geraldine SER/MP 1064 (AID) 22978
Donnelly Shaun EB/IFD/OMA 2535 21115
Donoghue Edward I AFR/DP 6663 (AID) 29151
Donovan Betty PA/PS 5825 22687
Donovan Daniel SER/FM/SPD 1002 SA-12 (AID) 20055
Donovan Ellsworth A OPR/ASD 1880 20478,21586
Donovan James A Jr CU 227 SA-6 71333
Donovan John INR/RSG 7638 21195
Donovan Marion A AFR/NARA 4749 (AID) 29186
Donovan Michael W EB/OCA/REP 4826 22561
Doody William F SA/PPB 3312 (AID) 28514
Dorman Philip F S/FSG 3418A 29005
Dornheim Arthur C 2031 Commerce 189-3124
Dorning Elinor C S/PC 7260 21009
Dorrance John C EA/RA 5310 ..... 20260, 23092
Dorsey Ocenia V SCA/VO 713 SA-2 21912
Dosedlo Mildred H AF/N 4511 22622
Doss Frances L INR/EX 6747 22502
Dossi Henry AG/AUD 555 PP (AID) 79468
Doster Carole E A/SY/EX 2519 20614
Doster James L LA/DR 3247 (AID) 23232
Doster James L LA/DR 3249 (AID) 23232
Dotherow Ann SER/MO/PP 3328 (AID) 28244
Dotson Bernhardt W BF/FS/FD 6524 SA-15 70749
Dotson Richard M EUR/RPM 6229 22097
Dotson Viola B H 7256 21048
Dotson William A WRDCO 801 SA-6 79744
Douangpanya Khampane M/FSI/SLS 5505 SA-15 75440
Doubleday Thomas P Jr INR/REA 7424 22277
Dougall G M Richardson PA/HO 619 SA-2 21937
Dougall Kathleen C EA/ACA 4318A 21004
Dougherty Dale IO/CMD 5321 21654
Dougherty Deborah M PPT 232 SA-17 128-7191
Dougherty Mary P EUR/CAN 4234 22005
Douglas Audrey S SER/MO/ADM 3417A (AID) 29248
Douglas Covell H OPR/ST 1244 20435
Douglas Dean C/FRD/CEPB 503 SA-12 (AID) 20135
Douglas Ernest A OC/P B528 20388
Douglas Kirk M OPR/FADRC/DR-R 1239 21709
Douglas Loretta S S/S-I 7241 23839
Douglas Patricia A ASIA/CD 4712 (AID) 21279
Douglass A Gilbert OPIC 711 BT 29329
Douris Louanne AFR-CWA 4638 (AID) 21888
Douthit Alisbon J L/EX 6421 22678
Dove Charles J PM/MD 413 PP (AID) 70895

For extensions beginning with 2 - IDS code is 101
For extensions beginning with 7 - IDS code is 16

Dove Vivian H EB/TT/OA 5531 23046
Dow Brenda L SCA/VO 811 SA-2 21995
Dowd Delores D PPT 484C SA-17 128-22665
Dowd Winifred C SER/MP 19A04 (AID) 29714
Dowell Robert L Jr INR/REC 8441 21145
Dowling Dorothy S OPA/PRD 4893 (AID) 28332
Dowling Laurette FM/ESD 710 SA-12 (AID) 20082
Dowling Richard E CU/EX/BM 4805A 23297
Downie Andrew R ASIA/TECH 2643 (AID) 21969
Downing Millard J MO/PRM 211 SA-2 (AID) 28542
Downing Nora S/R/ORM 2527 20351
Downs Joan H INR/RCI 6510A 21443
Doyle Barbara SER/IT 1013A SA-5 (AID) 28733
Doyle Naomi J FB/FD/V 6713A SA-15 70810
Dozier Alphonzo A MO/CM B-460 (AID) 28372
Dragon Edward A GC 6892 (AID) 28218
Drake Weston AG/AUD 549 PP (AID) 79497
Drakoulis Mary SCI 7833 28056
Dreany Judy SER/CM 600 PP (AID) 79335
Dreape Deborah H A/FBO/IDF 324 SA-6 70527
Drew John W Jr PER/CA/SA 2429A 29432
Drew William SA/VN 3311B (AID) 28971
Drinkwater Charles N OC/T 5440 22144
Driscoll Jane A A 6316 22714
Driskell Dagmar ASIA/DP 6723 (AID) 23850
Driver Daniel SER/H 300D SA-2 (AID) 29608
Drohat Phyllis A SER/MP 1062A (AID) 21600
Drummond Lawanna E EB/ORF/FSE 3524A 20536
Drwal Frances CM/EPD/WL 601 PP (AID) 79396
Duane Robert C COM/CS/T 820 RP (AID) 75300
Dublin Jack PHA/PVC/OPNS 3670 (AID) 21892
Dubose Calvin E OPR/VS B258 21634
DuBose Sheryl R A AF/PPS 5234 20905
Dudick Mary F CM/ROD 731 PP (AID) 79389
Dudley Barbara A PPT 220 SA-17 128-3992
Dudley Charles H EB/OA/AVP 5828 29462
Duffel Marian D DG/MED 1163-1776 Pa Ave 21066
Duffus Ursula H TA/AGR 2243 (AID) 27921
Duffy Mildred S OPR/ESC 1252 23432
Duffy Raymond P OPR/FADRC/RR 1239 22856
Dufresne Kenneth R REM/EMP/RB 7522A SA-15 71903
Dugan John H A/SY/SAS 2236 21040
Duggan William E PPT 320E SA-17 128-21531
Duignan Carolyn L INR/XR 8842B 23966
Duke Virginia C L/T 5422 20464
Dulabhan Jacqueline C OPIC 830 BT 29646
Dulaney Hattie S TA/AG 2239 (AID) 28279
Dulavey David PPC/IA 3841 (AID) 22068
Dulberg Gloria E INR/REC 6510 20628
Dulemba Frank L BF/FS/AD/AA 6104 SA-15 70789
Dulemba Sandra J IO/OIC 1509 21110
Dunaway Constance PA/PS 5825 21391
Dunbar Josephine H ARA/ECP 3232 20981
Duncan A. Douglas CU/EX 4417 23194
Duncan Bernice W SCA/VO 511 SA-2 21927
Duncan Cynthia A INR/OD 6530 23848
Duncan Richard L OC/T 5440 20595
Duncan Ulysses MO/CM B-460 (AID) 28384
Dunford David J EB/OT/GCP 3828 20869
Dung Huynh Thi M/FSI 2013 SA-15 70735
Dunham Dorothy R A/OPR 1417 20588
Dunley Anita L A/OPR 1417 23106
Dunley Sylvia PROC/IRD 723 PP (AID) 79315
Dunn Gordon E PRI/DRD 19A09 (AID) 28924
Dunn Lynda C EA/RA 4312 23697
Dunn Paul J PM/MD 401 PP (AID) 79184
Dunnigan Joan H IO/OIC 1509 22738
Dunphy William AG/AUD 565 PP (AID) 79460
Dupre Lawrence J OPR/ASD/BMB 1890C 29541
Durant Ophelia W OPR/FADRC/DA 1239 20749
Durbon Roy C Col OC/DLO 44A23 22428
Durham Helen L GAO 1821 23276
Durham Richard L ACDA 6510A 20224
Durham Sallie R PPT 210 SA-17 128-4163
Durham Sylvia M PPT 562 SA-17 128-3464
Durham Willis GS B-229 21672
Durkin Charlotte H DM/ARC 1656 (AID) 28571
Durkin Mary E S/PM 4810 23262
Durkin Regina M SER/IT 703 SA-5 (AID) 28724
Durnan James J FFP 304 RPE (AID) 75074
Durso Leonard M SA/RD 3317 (AID) 22185
D'urso William J A/SY/I 2418 22412
Dutcher Edward E GAO 1821 23276
Dutton William L Jr EUR/RPE 6428 21708
Duvall James A INR/RCI 6510A 20884
Dwelley Hugh L SER/CM 600 PP (AID) 79335
Dworkin Douglas IO/UNP 6328 20942
Dwoskin Gary CM/COD/OTR 763 PP (AID) 79361
Dwoskin Judith OPIC 714 BT 21854
Dwyer Cornelius OPA 4886G (AID) 28351
Dwyer Eugene DM/CC 725 SA-12 (AID) 20032
Dwyer Hartley G IBC 3810 GAO 783-9151
Dwyer Paul S DG/MED 2117 21843
Dwyer Richard A CU/EE 5801 29397
Dye Edgar V A/SY/EX 2519 22515
Dye Lillian A EUR/WE 5232A 21460
Dyer Donald R INR/MP 8847 29674
Dyer E Delores CU/IR 4323 23575
Dyer Emily A/AID 6841 (AID) 28626
Dyess William J EUR/SOV 4219 22071
Dziadek Fred GAO 2842 (AID) 20000
Dzugan Helen PPT 600 SA-17 128-28171

E

Eaglin Doris M EA/TB 5210 21741
Ealum J Maurice S/S-O 7516 21512
Ealy Anderson Jr OC/T 5440 23418
Earl Robert E Jr OC/T 5440 23455
Earnest Emily A SCA/VO 712 SA-2 21950
Easley Jeanette PPT DP 210 SA-17 128-4163
Easley Shirley A PPT 458 SA-17 128-22612
Eason Cheryl R PPT 300H SA-17 128-21733
Eason George S AFR/CWA 4636C (AID) 28422
Easton Mark M EA/PHL 5311 21222
Eaton Conrad P OPR/LR/TS 2442-C 22053
Eaton David C/FRD/CEPB 509 SA-12 (AID) 20040
Eaton Lynwood L S/S-EX 7517 22668
Eaton Samuel D S/PC 4321 29616
Ebert Kathleen H PM/MD 455 PP (AID) 79533
Eberts Eva G EB/AVP 5535 22438
Echaves Helen C PA/EX 6806A 21023
Eckerd Kenneth C CDR S/S-O 7516 20564
Edge Catherine LA/DR 2249A (AID) 23515
Edgins James A A/OPR 1886 29548
Edmonds Audrey F ACDA 5443 20613
Edmondson William B CU/AF 4824 23712
Edwards Athalene R OPR/GS 1489 23636

For extensions beginning with 2 - IDS code is 101
For extensions beginning with 7 - IDS code is 16

Edwards Charles P AFR/DS 4643 (AID) 28175
Edwards Claree W FM/DCD 601 SA-12 (AID) 20180
Edwards Donald H SER/MP 19A06 (AID) 29755
Edwards Donata L MO/PAV 116 SA-2 (AID) 29060
Edwards Elizabeth A BF/FS/WFC 7705 SA-15 72292
Edwards Elizabeth J PPT 300 SA-17 128-22473
Edwards Mary Ruth PER/CA/CSS 2423 23352
Egan William PHA/PVC 3720 (AID) 21451
Egert Timothy M/FSI 100 SA-3 75410
Eggan Frederick M COM/CS/T 813 RP (AID) 70123
Eggleston Ruby E PHA/PRS 3491 (AID) 28529
Ehrlich Richard SA/TCD 622C RP (AID) 75394
Ehrman James J PA/MS/PI 5821 21393
Ehrman Madeline E M/FSI/SLS 5602B SA-15 75440
Eichelberger Tecora A BF/FS/DIC 6109 SA-15 70719
Eicher Lawerence ARA/LA/MRSD/L 3254 (AID) 23324
Eichman Barbara OPIC 721 BT 21854
Eichorn Virginia M EUR/WE 5232A 21419
Eidsness Helen B NEA 6246 23057
Eidsness Jan C PER/CA/FS 2328 28312
Eilers Lois A PPT 500 SA-17 128-3681
Einhorn Robert J ACDA 4666 23534
Elam Harriet L CU/YSS 4328 23280
Elfers Frederick D IG/OE 440 SA-6 79710
Elgin John H DM/CC 735 SA-12 (AID) 20122
Eliot Theodore L Jr S/S 7224 22540
Eliot Thomas SA/TCD 609C RP (AID) 70107
Elkin Anne SER/IT 719 SA-5 (AID) 28731
Ellena Peter OPS 2642 (AID) 28242
Eller Don C M/FRM/FM 1328 21407
Ellerbe Charles E OC/T 5440 23455
Ellert-Beck Rudolphe AFR/NA 4749 (AID) 29198
Elliott Berneda L PPT 250 SA-17 128-5239
Elliott Collette TA/AG 2246 (AID) 23009
Elliott Edwin J PM/FSP 409G RP (AID) 75321
Elliott Elizabeth J REM/EMP/RB 7522A SA-15 71903
Elliott Robert D FM/RSD 508 SA-12 (AID) 20076
Elliott Thomas C SER/ENGR 507 SA-11 (AID) 528-4657
Elliott V L SA/PPB 3208B (AID) 22862
Ellis Alberta D PPT 210 SA-17 128-4163
Ellis Athol H AFR-CWA 4526B (AID) 28412
Ellis Betty EB/OCA/REP 4826 23025
Ellis Cardell FM/SSD 534 SA-12 (AID) 20177
Ellis Clarke N EB/IFD/OIA 3830 22316
Ellis Elda C PHA/PVC/PSS 3732 (AID) 21894
Ellis Florence R PPT 562 SA-17 128-3464
Ellis Helen M NEA/INS 5253 20701
Ellis John L Jr EB/OCA/REP 4830A 20307
Ellis Joseph R AFR/CWR 3325 (AID) 29101
Ellis Rose M BF/FS/AD/AA 6709 SA-15 ..... 70720, 75397
Ellis Theodore J GAO/ID 3237 27974
Ellison Charles M BF/OAG 4427 ..... 22320, 29518
Ellison Ollie B AF/S 5526 23275
Ellison Robert M AFR/ESA 4841 NS (AID) 29201
Ellsbury Allan V CA/FS/EUR 26A11 20252
Ellson Donald C FSI/JOP 1000 SA-3 75559
Ellsworth John F OPR/PBR 1843 21068
Elmore Robert B SA/PPB 3208 (AID) 29056
Elmore T Carole NEA/ARP 6247A 22686
Elrod Warrick E Jr M/FSI 1013 SA-3 75541
Elsen William J SER/IT 1103 SA-5 (AID) 28816
Elston Gerald L OC/P B-528 22167
Ely Linda ASIA/CD 4452 (AID) 29124
Emerine Franklin D BF/FS/WFC 7705 SA-15 70833
Emerson James P AFR/CWA 2641 (AID) 21824
Emerson Lloyd PHA/POP 211 RPE (AID) 75033
Emmons Charles E PER/MGT/AR 2822 28934
Endersbee Eleanor A NEA/EX/ADM 4247 22603
Endlein Marie A OPR/FADRC/DA 1239 27767
Engelhart Jim E A/OC-EA 44A22 28946
England Brenda M OPR/RS 1239 21709
England Robert PM/DOD 4C840 Pent ..... (9)695-7886
Englehart Barbara A PPT 358C SA-17 128-21596
English Alexander C/ACC 624 SA-12 (AID) 20102
Ennis Barbara PA/MS/PI 5821 20776
Ennis James H M/MS 2238 22552
Epley Mary Ann SA/EXSEC 6311 (AID) 28494
Epps Albert Jr OC/T 5440G 23418
Erbe David ARA/LA/BC 5908 (AID) 29282
Erby Frances CM/SB 610 PP (AID) 79332
Erdman Mildred LA/DR 2253A (AID) 29484
Erickson Donna C OPR/FADRC/DR-RT 1239 20742
Ericson Richard A Jr EA/J 4208 23152
Eriksson John R PPC/PDA 3889 (AID) 28928
Erney Kenneth R OC/PE-M 5440 F 23430
Errington Peter S DM/ISD 725 SA-12 (AID) 20092
Ertel Walter C ACDA 5840A 20540
Ervin Homer L PBR/D B 648 21253
Ervin James L ACDA 5726 21020
Erwin James ENGR/OPNS 528 SA-11 528-2445
Eschino Marlene A PPT 262 SA-17 128-28562
Eskin Otho IO/UNP 6332 20573
Esmacher David F IGA 6833 20878
Espinosa J Manuel CU 227 SA-6 71321
Esquivel Mary ARA/PLC 6913 20296
Estabrook Charles C/FRD/CEPB 508 SA-12 (AID) 20018
Estelle Charles C OPR/ADP/O 1921 28906
Estep Hunter L PER/CA/FS/POL 2417A 29776
Estrada Harriet PM/FSP 403D RP (AID) 70162
Eszenyi Eva Judith M/FSI 822 SA-3 75578
Etheridge Carolyn R OPR/FADRC/DR-RT 1239 20422
Eubank Carl L OPR/LS 2105 21118
Euler Sherman F EA/EX 4315 21668
Evander William C OC/S 6442 29150
Evans Elizabeth A S/PRS 2109 22494
Evans Gertrude ASIA/CD 4713A (AID) 28274
Evans Gordon PPC/IA/UN 3842 (AID) 29526
Evans Guida A SCA/VO 819 SA-2 21983
Evans Hanna CM/ROD/ASIA 723C PP (AID) 70455
Evans S Rita SER/IT 909 SA-5 (AID) 28796
Evans Sandra G PPT 414 SA-17 128-22384
Everett Phoebe H SER/IT 1005A SA-5 (AID) 28800
Everhart John E MO/TR 1052A (AID) 28284
Evernden Jack F ACDA 5489 28652
Eversen Irwin A OPR/ASD 525 SA-2 21759
Everts Stockwell IO/EX/IR 4336A 21044
Exton Fred CU/ARA 5806 23673
Eyer Anita B BF/FS 6804 SA-15 70816
Eyman Laurence W A/SY/FO/NSU 2410 29741
Eyre Lewis R DM/CC 725 SA-12 (AID) 20032

F

Fagan Dorothy N L 4535-A 28134
Fair Maurice MO/CM B-460 (AID) 28384
Fairchild Byron PA/HO 622 SA-2 21929
Fairley E Lee CU/PC 4821A 23210
Falbo Edna A DM/ARC 1656 (AID) 29345

For extensions beginning with 2 - IDS code is 101
For extensions beginning with 7 - IDS code is 16

Falzone James R M/MS 7810 23484
Faragalli Rita M PPT 4013 SA-17 29695
Farley Penelope PHA/POP 201 RPE (AID) 75060
Farley Philip J ACDA 5934 28462
Farley Vincent J REC/BEX 7314 SA-15 70718
Farmer Edgar C OC/PE-M 5440-F 23430
Farmer Virginia B VO 811 SA-2 21995
Farnham David Col PM/MAS 7526 22280
Farnham Hunter AFR/ESA 4845 (AID) 29213
Farnham Karen ARA/LA/MRSD 3254 (AID) 21472
Farnus Louise ARA/LA/PLC 6909 29492
Farr Alice OPS/TD 215 CT (AID) 29805
Farrand Robert W EB/ICD/ISM 3638A 21705
Farrell Caroline A PM/FSP 412B RP (AID) 75365
Farrell Charlotte G A 6316 23032
Farrell Theresa C OPR/FADRC/DR-RT 1239 20420
Farrell William F Jr OPR/FADRC/RR 1239 20491
Farrington Karen L ACDA 5840 21623
Farris Leroy OC/T 5440 21640
Farris Nathaniel SER/IT 1003 SA-5 (AID) 28784
Farris Robert OC/P-O B-528 22167
Fartro Elizabeth V IGA 6835 20979
Fassberg Harold E M/FSI 1012 SA-3 75540
Fasullo John A SER/MP 1060 (AID) 22978
Faulkner William H SA/IR 3313 (AID) 28226
Fauntleroy Robert J OPR/PBR/D B845 22536
Faustman Catherine B L/EA 6427 22287
Fearwell George A OC/T 5440 23418
Febrey Sharlene R AG/AUD 506 PP (AID) 79460
Fedor Kenneth LA/DR 2252 (AID) 29146
Feeney James P OPR/FADRC/CA 1239 20769
Feeney James T OPS 2634 (AID) 28486
Feerrar Vivian PROC/IRD 737 PP (AID) 79370
Feffer Louis C 3043 Comm 189-2016
Fei Edward C PPC/RC 3898 (AID) 22602
Feinstein Harry M/FSI 1102 SA-3 75513
Feinstein Max SCA/VO 713 SA-2 21905
Feldman Harvey J S/PC 7312 29306
Feldman Louis SER/FM 624 SA-12 (AID) 20073
Feldman Mark B L 6425 22001
Feldman Shirley OPS/TD 245 CT (AID) 29811
Feldman William M LA/DR 3247 (AID) 21205
Feltault Richard A A/SY/DO 3811 20327
Feltmann Sharon A SER/MO 3328 (AID) 28972
Felton Barbara FFP 301B RPE (AID) 75073
Felton Mary A ID/GAO 210 SA-6 79548
Felton Ruth E PPT 508 SA-17 128-3668
Femminella Bernard A IO/OIC 1515 20924
Fendrick Daniel INR/XR 8840 21252
Fenhagen Eulalie TA/MGT 2884 (AID) 21853
Fensor Andrew OR/FSE 3417C 20612
Fenton Michael E A/SY/E 2424 20836
Feore Jane TA/POP 210 RPE (AID) 75023
Fera Paul P O/LAB 4533 (AID) 28269
Ferchak John R OED 1033 189-4992
Ferebee Nancy L ARA/LA/NC 4260 20697
Ferguson Carl E AFR/ID 218 SA-2 (AID) 22928
Ferguson Clarence C Jr AF 6236 23218
Ferguson David R OC/P B-528 22167
Ferguson Deborah F CU/AF 4820 23281
Ferguson Diane A ACDA 5443 20613
Ferguson Earl OC/P B-528 20731
Ferguson Kenneth D OC/PE-M 5440F 23430
Ferguson Kenneth P IG/AA 431 SA-6 79550
Ferguson Louise N PM/ERS 306B RP (AID) 75446
Ferguson Mary L A/AID 5894 (AID) 28578
Ferguson Mildred J IO/UN/COR 5336 20627
Fernandez Candi R NEA/TUR 5248-A 20714
Fernandez Jose L PA/MS/PI 5821 20776
Ferrara Rita A L/T 5420 21440
Ferrara Theresa A EMP/RB 7522A SA-15 71905
Ferrell Dorothy M DG/MED 2906 23628
Ferrell William T MGT/EX 2810 22092
Ferrer Edith S M 7311 21756
Ferris Emily M MO/TT (AID) 28292
Ferris Helen M NEA/TUR 5248A 23614
Ferris Ronald J OPR/ADP 12B64B 23657
Ferro Mary E CM/SB 610 PP (AID) 79332
Ferry Edward J OC/PE-M 5440F 23430
Ferry James P OPR 523 SA-2 21926
Fettig Linda L M/FSI 911 SA-3 75544
Fettretch James S PPT 414 SA-17 128-22384
Feurt Catherine B SCA/VO 611 SA-2 21918
Fickling Virginia R SER/IT 913 SA-5 (AID) 28705
Fidler Curtis L C/FRD 711 SA-12 (AID) 20019
Fields Benjamin AG/AUD 544 PP (AID) 79497
Fields Bernice T OPR/ADP 1921 21890
Fields Jessie J OPR/LR 2442B 28347
Fields Louis G Jr L/PM 5419A 21462
Fields Marshall AFR/ESA 4750 (AID) 22488
Figura Thaddeus J OPR/ST 532 SA-6 79344
Filakovsky John F OC/P B-528 21091
Fillah Sallie F Credit Union 3441 28426
Fillius Francis J OPR/FADRC/DR-A 1237 20406
Fina Thomas W H 7421 29036
Finan Kathleen PM/MD 425 PP (AID) 75387
Finch Lawrence E INR/RSG 6510-A 22219
Fincher Jeannette S L/T 5420 21345
Fine Herbert A PA/HO 522 SA-2 28945
Fineburgh Mary P/SP 4833 22430
Finegold Edmund S ACDA 4666 28651
Fingerhut Jarvis AG/IIS 511-C RPE (AID) 79504
Finkelstein Bella F PPT 414 SA-17 128-22384
Finkleman Charles M/FRM/FM/AC 1331 28142
Finkleman Rose PBR 1847 20550
Finks Linda J TA/AG 2239(AID) 28605
Finley Fern O SER/IT 907 SA-5 (AID) 28712
Finley Harry R GAO 3237 (AID) 27974
Finley Richard C/ACC 619 SA-12 (AID) 20112
Finn John W C/ACC 624 SA-12 (AID) 20066
Finn Richard B S/PC 7260 20399
Finn William F REM/EMP/RB 7522A SA-15 71903
Finnerty Dennis S/S-O 7516 21530
Finney Edmonia G SER/FM/BD 605 SA-12 (AID) 20118
Finotti Benedict E BF/FS/FD 6604 SA-15 70787
Firehock Raymond B ACDA 2318 21877
Firth Gordon SCA/VO 813 SA-2 22893
Fischer Anne L LA/DR 2248 (AID) 23620
Fischer Donovan G A/SY/T 3810A 20914
Fischer Ernest J II PPT 232 SA-17 128-7191
Fischer Fred C SER/MP 1066A (AID) 20216
Fischer Robert L ACDA 4487 28253
Fish Catherine NEA/EGY 6251 22365
Fisher Earldine CM/COD/OTR 811 SA-5 (AID) 28726
Fisher Glen H M/FSI 402, SA-3 75593
Fisher John W ARA/LA/BC 5262 23023
Fisher Kathryn E CA/FS 2336 22063
Fisher Nathan COM/SA/GS 722D RP (AID) 75343
Fisher Ralph H TA/PM 2941 (AID) 28158
Fisher Vera J OPR/PBR 1758 28662

For extensions beginning with 2 - IDS code is 101
For extensions beginning with 7 - IDS code is 16

Fitch Dolores M NEA/IAI 6253 21714
Fitzgerald Anne EA/ACA 4318-A 20708
Fitzgerald Diana S PPT 232 SA-17 128-7191
Fitzgerald Louise B FM/SSD 532C SA-12 (AID) 20177
Fitzgibbon Agnes A SER/H 300 SA-2 (AID) 29538
Fitzpatrick Donald E S/S-0 7516 21512
Fitzwater Virginia E PPT 262 SA-17 128-28510
Flaa James A MO/PRM 211 SA-2 (AID) 28542
Flahaven Catherine M M/FRM/FM/FC 1132 21691
Flaherty Mary E PPT 662 SA-17 128-5221
Flaherty Thomas F A/FBO 302 SA-6 79103
Flakowicz Karol PM/MIS 520B RP (AID) 75463
Flanagan James M OPR/ST SA-4 ..... (9)339-7001
Flanary Katherine P AFR/DP 6671 (AID) 22867
Flanegin Robert L CA/FS/EA 2332-A 23313
Flaten Robert A NEA/PAB 5247 29552
Flatin Bruce A EUR/CE 4229 23457
Fleck Mary K OPR/PBR/EB B 844E 29441
Fleetwood Wade B OPA/PAD 4883 (AID) 20019
Fleischer Lowell R M/FSI 402 SA-3 75594
Fleisher Eric W EUR/NE 5511 21563
Fleming Jacqueline C FM/CSD 608 SA-12 (AID) 20108
Fleming Journice E Jr S/S 7224 23126
Fleming Rachel TA/H 630 PP (AID) 79425
Flemings Fred J Lt Col PM/ISO 7428 21003
Flemons Damon A A/SY/EX 2509 20817
Fletcher Carolyn C PM/FSP 3250 (AID) 29358
Fletcher Joseph L ACDA 5664 23647
Fletcher La Verne OPR/FADRC/DA 1239 22651
Fletcher Robert C OPIC 713 BT 29408
Flight Ambrose W DG/MED 2260 28691
Flinner Charles F SER/FM 525C SA-12 (AID) 20128
Fliss Henrietta ACDA 5743 20690
Flitcroft Daren J M/FSI/SSFP 1209 SA-3 75503
Floberg Dennis S T 7207 28877
Flood Patrick J EUR/SES 5223 23222
Florio Dr Joseph H TA/H 641 PP (AID) 79401
Florio Lloyd A MD TA/H 314 RPE (AID) 75047
Floyd Arva C EUR/RPM 6229 21358
Floyd Carroll L EUR/NE 5511 20829
Floyd Jack W BF/FS/AD/G 6203 SA-15 70730
Floyd Jean M INR/EX 6842 22085
Floyd John W BF/FS/AD/GL 6203 SA-15 70730
Floyd Joseph O OPR/PBR 1758 29570
Floyd Joyce A DM/CC 735 SA-12 (AID) 20122
Flynn Barbara ARA/LA/BC 5908 (AID) 23360
Flynn Betty PA/MS/PI 5819A 22618
Flynn James E OC/P B-528 22167
Flynn Maryanne L/M/SCA 5423 21117
Flynn Maureen F OPR/ADP 1921 28760
Flynn May E SER/FM/SS 534 SA-12 (AID) 20176
Flynn Ruth E SA/C 5218 (AID) 23972
Flynt Barney S GS B-229 21012
Fogg Sylvia L PPT 414 SA-17 128-22384
Foggie Sonja M L/T 5420 21736
Foley Barbara H DG/MED 2906 22872
Foley Francis L INR/RSG 8732 23361
Foley John W Jr AF/S 5526 27786
Folger Kathryn N H 7251 22318
Folkerth Kenneth R INR/RCI 6510A 22585
Follestad Robert T CU/EX 4811A 23734
Fon Robert L OC/EX 2130 21584
Forivielle Yvonne P M/EP 7332 29295
Forbes G Ryder SCA/VO 819 SA-2 22907
Forbes Sarah ID/GAO 2412 21588
Forcier Gerard O OPR/FADRC/DR-SC 1239 22701
Ford Alan PM/PA 7418 23882
Ford Alfred W ASIA/SA 6732 (AID) 20489
Ford Carol J AFR-CWA 4640A (AID) 28574
Ford Denise N INR/XR 8647 20346
Ford Ermine E M/FRM/FM/AC 1331 20998
Ford Geraldine L INR/RAA 7533 22073
Ford Hillman S A/SY/T 3810A 29366
Ford Irene SER/MO/CM 212 RP (AID) 70132
Ford John F A/SY/I/WFO 4th fl SA-15 70835
Ford John W ARA/USOAS 6494 29444
Ford Lynn C OPR/ASD 1880 21586
Foreman John M PER/MGT/PS 1609 23382
Forgione Francis A PER/MGT/EX 2135 22190
Forman Douglas N IO/CMD 5323 21544
Forman Martin J TA/N 2497B (AID) 23959
Forrer Betty J CA/FS/A 2813 29428
Forrester Martin C ARA/LA/NC 4256A 22747
Forster Richard D IO/UNESCO 4808 22560
Foss Herbert T OPR/FADRC/DA 1239 22856
Fossan Emil M OPR/LS 2206 22018
Foster Euzlear S MO/TR 1050A (AID) 28649
Foster H Schuyler PA/PG 6805 22376
Foster Paul AG/OAS 500B PP (AID) 79487
Foster Shirlee PHA/PVC/OPNS 3726 (AID) 23224
Foti John A SA/TCD 613D RP (AID) 75332
Fotos Leman M/FSI 800-A SA-3 75576
Fouche Robert M CA/FS/EUR 26A11 23332
Foulon Robert C IG/DF 7806A 22260
Fountain Betty J ARA/USOAS 6915 22710
Fountaine George L OC/P B-528 20731
Fowler Charles B MO/CM B-460 (AID) 28384
Fowler James R A/AID 5945 (AID) 21800
Fowler Mary E PHA/PRS 3914 (AID) 20991
Fowlkes Charles E FM/DCD 635 SA-12 (AID) 20062
Fowlkes Dorothy E GC/AFR 3536 (AID) 29260
Fowlkes James E PM/MC 800 SA-6 ..... (9) 527-0431
Fox Edwin K FFP 309B RPE (AID) 75055
Fox Geraldine M OPIC 713 BT 29329
Fox Mary T AG/AUD 3245 (AID) 22808
Fox Richard K Jr CU/EX 4811A 23732
Fradenburg William J SER/MP 1060A (AID) 22978
Frame Gloria AF/EPS 5242A 23504
Frame Joyce C/FRD/CEPB 508 SA-12 (AID) 20024
Frame William C/FRD/CEPB 508 SA-12 (AID) 20022
Framinan Susana K M/FSI 525 SA-3 75588
Francis W W OPR/ADP 19A16 22278
Frank A Eugene EB/TT/TD 5824 22592
Franke Herman H FS/FD/P 6507 SA-15 70769
Franklin Daisy H PM/ERS 306 RP (AID) 75446
Franklin Steven M OPIC 708 BT 21766
Franklin Wilhelmina OPIC 716 BT 21766
Franklin William McHenry PA/HO 619 SA-2 21931
Franks Rose S SER/IT 726 SA-5 (AID) 21786
Franzmathes Joe E PPT 358B SA-17 128-21596
Frascarelli Jessica EUR/SPP 5226A 22633
Frayman Marion E AA/SA 6311 (AID) 28502
Frazer Lyman L A/SY/T 3810A 29366
Frazier Gladys ASIA/NE 6921A (AID) 29256
Frazier Regina PM/CSP 219C RP (AID) 75481
Frechette Myles R R ARA/LA/EP 5258 22196
Frechtling Louis E IO/PPR 5333 21398
Frederick Daisy B EB/TT/TD 5820 20524
Frederick Helen A PPT/DP 210 SA-17 128-4162
Frederick Nan AFR/CWR 3325 (AID) 28240

For extensions beginning with 2 - IDS code is 101
For extensions beginning with 7 - IDS code is 16

Frederick Richard G ARA/LA/BC 5906 (AID) 23338
Frederick Russell E CDR S/FW-COA 3212 20830
Frederick Shirley OPIC 624 BT 28962
Fredericks Edgar J IO/UNP 6334A 20332
Freed Robert H SER/H 318 SA-2 (AID) 29866
Freeland Norma Jean PPC/PDA 3892 (AID) 28166
Freeman Anthony G ARA/LA/BC 5906 23076
Freeman Arthur L EB/TT/TD 5824 21733
Freeman Carol A S/R:ORM 2527 20504
Freeman Charles OC/P B/528 21090
Freeman Charles W Jr EA/ACA 4318-A 20708
Freeman Elenora F MO/PUR 126 SA-2 (AID) 22960
Freeman Harold ASIA/TECH 5312 (AID) 28408
Freeman Jane F FM/CSD 608 SA-12 (AID) 20136
Freeman Joyce TA/MGT 200 SA-2 (AID) 22968
Freeman Leska SER/FM/SRD 633 SA-12 (AID) 20048
Freeman Maude INR/DDC/NIS 6635 28357
Freeman Olga G IO/PPR 6327 20521
Freeman Tyvonia OPIC 810 BT 21653
Freeman Wanda P EUR/EX 5428 20599
Freeman William E MO/CM B-460 (AID) 28384
Freeman Yvonne W PPT 210 SA-17 128-4163
Freemon Charles OC/P B-528 21090
French Jerome TA/DA 2497 (AID) 20469
Freundel Milton PPC/EMS 3665 (AID) 28367
Frey Mary M SCI 7831 23488
Freyer Bryna M PPT 232 SA-17 128-7191
Fricke Bette D NEA:ARN 6250A 20695
Fricken Miriam PHA/FDRC 19A07 (AID) 28924
Friday Mary O PER/MGT/PS 2133 29406
Friedland Sidney IO/TRC 5327 27930
Friedman Townsend C 7334 20988
Frierson Shirley PHA/POP 311 RPE (AID) 75068
Fries Kenneth E GC/P&T 6891 (AID) 23808
Friesz Leonard O OPS 2441 (AID) 29066
Frisa Edward E INR/RCI 6510A 20779
Frith James R M/FSI 901-C SA-3 75570
Fritsche Sue Carolyn FS/FD/V 6520-A SA-15 70703
Fritz Nancy J OPR/PBR/EB 1841 21053
Fritzlan David A NEA/EX 4247 20300
Froehlich Howard C CM/EPD/WL 601 PP (AID) 79396
Froio Santina M PPT 210 SA-17 128-4161
Fromme Claire L AFR/CWA 4524A (AID) 21889
Frost Edward W OPR/PBR 1758D 29570
Fry Gladys S SER/MP 1063A (AID) 29762
Fry John C TA/OST 2849 (AID) 20545
Fry Samuel E S/S-O 7516 22105
Fryer Ann M FS/FD/Y 6524 SA-15 70800
Fuchs Heidi A CU/FS 223 SA-6 70405
Fuerstenberg Judith A GAO 1821 23276
Fuerth Leon S PM/DCA 7318 29750
Fuhrman Beatrice PM/ERS 306D RP (AID) 75446
Fukuda Manabu OPR/LS 2212 23492
Fulgham Frank M OPR/ADP 1920 20413
Fuller Dorothy T FM/SSD 532C SA-12 (AID) 20176
Fuller Georgia C/FRD/CEPB 508 SA-12 (AID) 20024
Fuller J Carl C/FRD 709C SA-12 (AID) 20027
Fuller Laura L PPT 232 SA-17 128-7191
Fuller Mary J AG/IIS 512B RPE (AID) 79500
Fullmer Carla L A/SY/DO 3811 20746
Funkhouser Richard S/PC 7245 22562
Funseth Robert E IG/DF 7806 23484
Furber Mildred M/FSI 5705-D SA-15 75519
Furgang Mary M PPT 210 SA-17 128-4163
Furman Allan R L/LPCS 2891 (AID) 23652
Furst Walter PPC/PME 2536A (AID) 20226
Futatsugi Jun PHA/POP 312 RPE (AID) 75020

G

Gabbard Hazel F IO/UNESCO 4334A 28603
Gaddis Anne E SA/VN 3311 (AID) 28971
Gadsden James I EA/RA 4310 21314
Gadson Marion B OPR/FADRC/DR-R 1239 22640
Gagg Eleanor N L/EB 6420L 20242
Gahn Roland OPR/GS 1489 28208
Gaines Charles S M/FSI 915 SA-3 75569
Gaines Yvonne S SER/MP 1066 (AID) 29726
Gair William B LA/GC 5917 (AID) 29182
Gaither Donald S OIC 1420 20953
Gaither H Rowan L/EB 6420 20349
Gaither La Verne PPT 210 SA-17 128-4163
Gaither Lloyd Z OC/S 6442 23060
Galasyn Florence MO/CM 6678 (AID) 28607
Gale Emerson L OC/T 5440-G 23418
Gale Laura L AFR-CWA 4526A (AID) 28412
Gales Edwin A AFR/SAF 4665 (AID) 22876
Galey Percy E GAO 720 SA-12 (AID) 20152
Galford Clara I EA/RA 4312 22722
Gallagher Edward W PPT 232 SA-17 128-7191
Gallagher Robert P EUR/WE 5230 28210
Gallagher Thomas P CA/FS/JO 2425 23259
Gallagher William L EB/OA/AVP 5828 20827
Gallahan Janet E VN/ECD 2 Ft Belvoir (AID) 192-46732
Gallant John F GAO/ID 3237 NS (AID) 27974
Gallas Vivian H PM/FSP 317 RP (AID) 75494
Gallen Michael A INR/P 6743 28500
Galli Michael TA/AG 2244(AID) 27932
Gallik Daniel ACDA 5637 20846
Gallivan James AG/AUD 513 PP (AID) 79450
Gallop Millard PPC/IA 3846 (AID) 28992
Galuska Sophie CM/SD/REV 705B PP (AID) 79354
Gamble Michael FM/FSD 1003 SA-12 (AID) 20132
Gamble William E CM/EPD/WL 601 PP (AID) 79396
Gammon Samuel R M 7208B 29332
Ganeriwal Renu M/FSI 800 SA-3 75575
Ganeshan Jane C PM/CSP 209F RP (AID) 75484
Ganley John L AG/AUD 535C PP (AID) 79477
Gannett Michael R INR/RSG 8732 20236
Gansel James G OC/T 5440 23455
Gantz David A L/ARA 6429 22160
Gappa Howard L OC/PE-M 5440-E 23430
Garcia Gloria ACDA 4487 29009
Garcia Jacki H IO/LABW 5328 22597
Garcia Lydia SCA/SCS 4803 22896
Garczynski Casimir A PPT 600 SA-17 128-28176
Gardiner Arthur Z Jr GC 6895 (AID) 28548
Gardner Barbara J SER/IT 902 SA-5 (AID) 28722
Gardner Donald A SER/H 300F SA-2 (AID) 29608
Gardner Francis V IO/OIC 14A27 21304
Gardner James R INR/OPS 6635 21506
Gardner Joel R M/FSI/VTC 4709C SA-15 75461
Gardner Maureen P ACDA 5847 20711
Gardner Mildred D PPT 414 SA-17 128-22384
Gardner Raymond A MO/CM B-460 (AID) 28372
Gardner Richard F INR/REU/BINC 7802J 20799
Gardner Sandra SER/IT 905A SA-5 (AID) 28712
Gardner Sandria P OPR/ESC/PDS 1920 21657

For extensions beginning with 2 - IDS code is 101
For extensions beginning with 7 - IDS code is 16

Gardner William ENGR/OPNS 313 SA-11 (AID) 528-6941
Garges Helen H PM/ERS 306 RP (AID) 75446
Garland K Patrick INR/RES 7802 22741
Garman Sandra L EB/IFD/ODF 2833 29426
Garman Tarry L EB/IFD/OMA 2535 21114
Garman Willard H TA/AG 2244(AID) 27932
Garner Helen PM/CSP 224 RP (AID) 75475
Garner June CM/PAS 671 PP (AID) 79382
Garner Sheila L AF/PPS 5234 20905
Garner William A SCA/VO 811 SA-2 22885
Garner Yvonne N MO/SSM 100 SA-2 (AID) 22954
Garnes Barbara A SER/IT 1130 SA-5 (AID) 28778
Garnes Odessa SER/IT 925 SA-5 (AID) 28753
Garon John C EUR/EX 5428 23327
Garren Cathy L TA/DA 2497 (AID) 29864
Garretson Nicola M M/FSI/SPS 1010A SA-3 75542
Garrett Jarita D PPT 210 SA-17 128-4163
Garrett Sybil N EB/IFD 2529A 20500
Garrison Alfred L IG/AA 431 SA-6 79550
Garrison Evelyn V AA/AFR 6942 (AID) 28522
Garrison Sheryl B A/OS 234 SA-6 79713
Garro Edward J A/OS 234 SA-6 79717
Garry Sherry AF/N 4513 20529
Garthoff Raymond L PM 7317 23302
Garverich Donna L ASIA/EA 4216 (AID) 29084
Garwood Edgar F JR IO/OIC 1428A 23042
Gary James P PPT 232 SA-17 128-7191
Gaskins Carnetta N PPT 210 SA-17 128-4161
Gaskins William A PPT 220 SA-17 128-3992
Gast Mary E DM/ISD 725 SA-12 (AID) 20092
Gaston Gloria L IO/CMD 5327 21108
Gatch John N Jr S/CCT 6246 21030
Gates Marvin E RS/R 1239 20420
Gates Ralph CM/PAS 671F PP (AID) 79381
Gatewood Bonnie J ENGR/SP 515 SA-11 (AID) 528-3675
Gathers S Kathryn NEA IAI 6252-A 22030
Gathright Wreatham E S/PC 7260 21009
Gaum Anne E A/FBO/CR 321 SA-6 70595
Gaumer David D TA/AGF 2243 (AID) 27921
Gauthier Alphonse R GAO 210 SA-6 79548
Gauthier Victor A TA/SSS/RTS 305C RPC (AID) 73096
Gavin Agnes A/SY/SAS 2236 21040
Gawen Margaret ENGR/SP 620 RP (AID) 70183
Gay Gregory PA/MS/PI/PCB 5821 21394
Gayoso Antonio AFR/DS 4746 (AID) 23723
Gearhart Carol B SER/FM/SRD 625 SA-12 (AID) 29637
Gee Carl I A/SY/EX/RSB 2509 22521
Gee Suey Teng Bob PPC/RB 3749 (AID) 20436
Gee Willie Jr OPR/FADRC/DA 1239 27667
Geer Columbus O PPT 374C SA-17 128-22473
Geers Francis D PPT 386C SA-17 128-22131
Geesa Martha G CU/YSS 4328 23701
Gehron William J EUR/P 5229 21288
Geigan Louise USOAS/EO 6494 (AID) 28650
Geisel Harold W M/FRM/FM 1136 G 29316
Gelb John V PPC/RS 3639 (AID) 23358
Gelber H Donald PM-DOD/CNO 4E632 Pent ..... (9)694-3191
Gelfand Henry TA/POP 201 RPE (AID) 75060
Gelman Rebecca AA/PHA 3489 (AID) 23390
Gendron Gerard Joachim A/OC-NEA 44A22 28946
Gentile G Marvin A/SY 2513 21536
Gentry Donald L OC/P B-528 20388
Gentry Susan M PM/CSP 4241 (AID) 29734
George Catherine F OPR/PBR 1851 21632
George Donald A MO/CM 3418 (AID) 28518
George Linda K SY/I/WFO 4th Fl SA-15 70849
George Lloyd R NEA/GRK 5254A 23041
George Scott EUR/NE 5509 20336
George William G Col S/S-O 7516 20564
Gerakas Evans PA/HO 519 SA-2 28625
Geralde Mary OPR/OS 7331 29438
Gerardi Marie C SCA 6811 29576
Gerber Anthony M/FSI/SSFP 1209 SA-3 75504
Gerlach Bryce M PER/MGT/AR 2822 28934
German Bruce W BF/FS/AD/AA 6104 SA-15 70789
Gershenson Robert S A 6316 21728
Gerstein Beverly S CU/CP 417 SA-2 22846
Getman George A Jr OC/S 6442 21223
Gettins Elizabeth J A/OS 234 SA-6 79713
Gewecke Thomas H EB/OT/TA 3822 21162
Ghee Rose B IGA 6825 22422
Ghiardi John F L INR/REC 8722 22186
Giamporoaro Louis A S/S-I 7241 23836
Giannico Leona F PPT 338 SA-17 128-21814
Gibbons Toni A OPR/ADP 1921 20338
Gibson Elsworth F Jr OC/EX 4420 29414
Gibson Ernest AFR/DS 4644 (AID) 28176
Gibson Henrietta A OPR/LR 2442-C 22053
Gibson Patrica S ASIA/NE 6486 (AID) 28608
Gibson Robert E MO/CM B-460 (AID) 28384
Gibson William F A/SY/I/WFO 4th FL SA-15 70837
Gidley Carol C REM/EMP/RB 7802 SA-15 71907
Giffler Lydia K INR/REC 8727 20757
Gigliell Shirley Ann PPC/PDA 3881 (AID) 29012
Gilbert Bernard CM/PAS 671 PP (AID) 79381
Gilbert Deborah J PA/EX 6806-A 22408
Gilbert E Morgan PPC/IA 3841 (AID) 21471
Gilbert Helen V OPR/PBR/EB 806-D SA-6 79559
Gilbert Iris J PM/ISP 7323 20610
Gilbert Martin PHA/POP 209 RPE (AID) 75023
Gilbert Peter R OPIC 722 BT 21766
Gilchrist Dorothy H SCA/VO 611 SA-2 22900
Gilhooley Emily M REM/EMP/RB 7520 SA-15 71906
Gill Frances E A/FBO/IDF 324 SA-6 79158
Gill Maggie J OPR/PBR/R C-2 SA-3 75429
Gill Mildred M PPT 662 SA-17 128-5221
Gill Philip C EA/IMS 5315 28202
Gill Tejpal S TA/AG 2244(AID) 27936
Gillespie Bernice E IO/OIC 1430A 22712
Gillespie Israel Jr MGT/EX 2810 22092
Gilliam Gertrude M CU/YSS 4328 23499
Gilliam Jennifer M LA/DR 2242 (AID) 20248
Gillilland Thomas L/CLS 2895 (AID) 28429
Gilman Robbins P INR/RSG 8732 22043
Gilpatric Donald S BIC 4414 Commerce 189-2147
Giovetti Alfred OC/SA 44A28 28470
Girard Eileen A OC/P B-528 22936
Girdler Lewis ARA/LA/BC 5908 22575
Girdosky Margaret W ARA/MGT 2909 22462
Gist Helen S BF/FS/WFC 7705 SA-15 70766
Gitelman Sheldon J OPIC 816 BT 29634
Givan Walker F ACDA 4488 21543
Givens Barbara J ACDA 5499 22069
Givens Ertis PPC/RB 3750 (AID) 23918
Giza Edward T FM/ASD 913 SA-12 (AID) 27783
Glad Albert L M/DG/E-C/SP.GRP 1873 ..... 23510, 23561
Gladden James E MO/CM 708 RPC (AID) 75324
Gladhill Virginia M PPT 458 SA-17 128-22360
Gladson Charles L GC 6895 (AID) 28556
Glaeser Edward A A/AID 661 RP (AID) 79436

G

For extensions beginning with 2 - IDS code is 101
For extensions beginning with 7 - IDS code is 16

Glakas John T C/ACC 619 SA-12 (AID) 20116
Glanville Ann V AF/N 4511 21194
Glasener Paul L COM/CS/T 820 RP (AID) 75361
Glaser Elmer E FM/SRD 627B SA-12 (AID) 20043
Glaser Gerard R PM/ERS 306 RP (AID) 75446
Glasgow Grace M ARA/LA/BR 4906 22161
Glasoe Paul J EB/OA/AN 5531 22191
Glaspie Harriett A SA/PPB 3208 (AID) 29056
Glass Catherine LA/DR 2252 (AID) 29162
Glass Freda W SER/IT 725 SA-5 (AID) 28834
Glass Robert L INR/REC 8722 22186
Glavach Donald J DM/CC 737 SA-12 (AID) 29650
Glavis Margot J ARA/LA/BR 4906 22161
Glazer H Bernard IO/OIC 1511 21137
Glazer Katherine M ACDA 4495 20835
Glazer Seymour H NEA/RA 4224 23121
Gleason Catherine LA/DR 3247 (AID) 23232
Glenn Sandra A ARA/LA/CAR 3246 22200
Glennan T Keith SCI/AE 7823 22432
Glenney Harriet L SCA/VO 813 SA-2 22918
Glennon John P PA/HO 606 SA-2 21923
Glessner Frances L AG/SEC 415 RPE (AID) 79427
Glotzbach Bertha M GC/ENF 6951 (AID) 28874
Glover Naomi F ARA/LA/BC 5262 23023
Glover Thomas E PPT 518 SA-17 128-3574
Gnam Mary COM/PO/SA 701C RP (AID) 75364
Gnatt Celia PPC/RC 3898 (AID) 28952
Gnehm Edward W Jr NEA/INC 5251 20653
Gober Brenda J PPT 210 SA-17 128-4162
Godard Ronald D ARA/CCA 4915 29292
Godek Lillian L WRDCO 801 SA-6 79744
Godsden James I CU/EA 5809 23740
Godwin Roger GC 6642 (AID) 28541
Goeckermann Robert TA/OST 2845 (AID) 27971
Gohn William CM/ROD/AFR 721E PP (AID) 79315
Goin Lauren J OPS 2450 (AID) 28480
Gold Gerald CM/COD/PHA 771 PP (AID) 79363
Gold Ruth S EB 6826 22175
Goldberg Barbara K FFP 410 RPE (AID) 75080
Golden Jane E PPT/DP 210 SA-17 128-4162
Golden Lillian E IO/PPR 5333 21398
Golden Lynne CM/SD/POL 614 PP (AID) 79330
Goldenberg Pearl OPR/FADRC/DA 1239 20749
Goldman Gerald M/MS 2238 22552
Goldman Renee O OPR/LS 2214A 21466
Goldring Lenora M PPT 210 SA-17 128-4163
Goldsmith Werner OC/T 5440 21640
Goldstein Bernice LA/DP 3911 (AID) 20678
Goldstein Betty G FSD/P 6701 SA-15 70772
Goldstein Murray OPR/ADP 1920 27983
Gomes Muriel ARA/LA/APU 4909 (AID) 29284
Gomez Robin LA/DR 2253A (AID) 29485
Gonet Carol A PPT 232 SA-17 128-7191
Gonzales Julian ACDA 5664 21833
Gonzales Rosalia T PPT 338 SA-17 128-21814
Gonzalez Carmen CM/COD/TAB 749 PP (AID) 79368
Gonzalez Charlotte K M/FRM/FM 1133 29316
Gonzalez Louis J INR/EX 6751 28187
Good Barbara J IO/UCS 500 SA-2 22780
Good Dale E S/IL 4232 23662
Goodall Alice SA/PPB 3208 (AID) 29044
Goode Sue L INR/REA 7426 22109
Goode William K PBR 1758-D 29570
Gooden Mary L C/FRD 508 SA-12 (AID) 20076
Goodison Ronald A C M/FSI 800-C SA-3 75575
Goodman Sadie PM/FSP 411 RP (AID) 70157
Goodman Seymour S EB/ITP/EWT 3815-C 21256
Goodrich Richard L SA/TCD 608B RP (AID) 70121
Goodroe Charles T OPS/TD Range CT (AID) 29815
Goodwin Donald L SA/TCD 609 RP (AID) 70144
Goodwin Earl N OPS/TD 239 CT (AID) 29818
Goodwin Ethelyne M PPT 576B SA-17 128-4074
Goodwin Ralph R PA/HO 602 SA-2 21951
Googin Josephine S PM/MC 800 SA-6 ..... (9)527-0077
Gookin Richard J SCA/VO 819 SA-2 21983
Goott Daniel EUR 5224 ..... 28961, 28960
Goray Stanley J PPT 518 SA-17 128-3569
Gordon Allen E C/ACC 624 SA-12 (AID) 20105
Gordon Evelyn B PPT 520 SA-17 128-3366
Gordon Joseph D PPT 552 SA-17 128-3201
Gordon Robert L SA/VN 3312 (AID) 29076
Gordon Vera M S/S-EX Recept Rm 7th fl 21713
Gorham Easter J OPIC 854 BT 29154
Gorham Frank N OPS/TD 213 CT (AID) 29805
Gormley James J PER/G 2820 22782
Gormont Lucein V OPS/TD 222 CT (AID) 29814
Gorsey Charles V IGA 6825 22422
Gorzkowski Rose W VO 712 SA-2 21913
Goshgarian Isabelle D PM/CSP 539 SA-12 (AID) 23940
Goss Mary P PM/PIC 105 RP (AID) 75304
Goudaillier Simone A DG/PER/CA/PAS/PC 1828 22642
Gould Thomas E GAO 720 SA-12 (AID) 20152
Goulet Philip A GAO 720 SA-12 (AID) 20152
Govan James L AFR/DP 6671 (AID) 29202
Gower Gerald F ARA/LA/CAR 3246 (AID) 22129
Gowland Martha L M/FSI 618 SA-3 75588
Goyette Mary R ARA/MEX 3906A 22415
Gracia Francisco ARA/MGT/BP 3262 23685
Grady Paulette PPT 262 SA-17 128-28209
Graham Catherine J OPR/ASD 7310 28360
Graham Charles O IGA 6829A 23546
Graham David SA/TCD 606F RP (AID) 70130
Graham Ella M PPT 562 SA-17 128-3464
Graham Robert L OC/P B-528 21305
Graham Thomas Jr ACDA 5743 20690
Grahl Larry C REC/BEX 7205 SA-15 75499
Granados Jairo J PM/PPE 513D RP (AID) 75444
Granby Helene TA/AG 2239(AID) 20230
Grand Stanley LA/DR 2242 (AID) 29486
Grande George J SA/VN 3314A (AID) 29342
Grandon Opal P PM/FSP 6845 (AID) 28257
Granger John SCI 7831 22396
Granick Robert E S/IG 6819 28036
Graninger Fernleigh R OPR/VS B-258 21082
Grant Edmond C/ACC 414 SA-12 (AID) 20115
Grant June M PER/CA/CSS 2421 23352
Grant Leslie A GC 6891 (AID) 23794
Grant Terrence G NEA/RA 4224 20267
Grant Tommye L M PPT 376 SA-17 128-21683
Grant William B EA/IMS 5315 23590
Graphenreed Sharon H INR/RES 7813 22233
Grassi Louise B FS/FD/P 6507 70769
Gravatt Joan S EB/OA/AVP 5828 20702
Gravely Elizabeth Q A/SY/I/WFO 4th fl SA-15 70834
Graves Arthur L Jr CU/IVF/V 4327 28064
Graves Donald E INR/RES/SOV 7807 22551
Graves William F Col ACDA 4931 27906
Gravett Leonard SCI 7818 20589
Gravett Roberta A PM/PA 7418 23950
Gray Adrian B BF/FS/A 6314 SA-15 70811

For extensions beginning with 2 - IDS code is 101
For extensions beginning with 7 - IDS code is 16

Gray Alma W OPR/ASD 7310 21647
Gray Brenda W DM/CC 735 SA-12 (AID) 20122
Gray Delancey L MO/PRM 210 SA-2 (AID) 29094
Gray Delores M PPT 562 SA-17 128-4074
Gray J Richard A/FBO/BDC 327-B SA-6 79165
Gray Kathy G AFR/DP 6671 (AID) 22866
Gray LaWana A L/LPCS 2891 (AID) 23652
Gray Murray COM/CS/PR 803D RP (AID) 75379
Gray V Roberta PM/FSP 4725 (AID) 28501
Graybeal Sidney N ACDA 5499 22069
Grayson Barbara A SER/iT 915 SA-5 (AID) 28751
Grayson Elizabeth P MO/CM 3418 (AID) 29320
Grear Mary R EA 5310 21250
Greco George ARA/LA/DR 2253A (AID) 29484
Green Colleen AA/PPC 3942 (AID) 21594
Green Cynthia A OPR/ASD 7310 21647
Green Edward G MO/CM B-460 (AID) 28372
Green Eleanor K SA/TCD 603C RP (AID) 70128
Green Evelyn S/S-S 7241 28063
Green Gladys A PPT 562 SA-17 128-3464
Green James F OPR/GS B-229 21672
Green James S OC/P B-528 21268
Green James W TA/PM 2941 (AID) 21789
Green Lillie S PPT 220 SA-17 128-3992
Green Marshall EA 6206 29596
Green Robert C/FRD/CEPB 510 SA-12 (AID) 20125
Green Robert U AF/EX 3515 22499
Green Rose M CA/FS/EA 2332A 23312
Green Ruby S OPR/ST 521 SA-6 79525
Green Saul GS B 229 21012
Greenaway Stephen A WRDCO 801 SA-6 79744
Greene Angella EXSEC 5655 NS (AID) 28424
Greene Ernest Thomas IO/UNP 6333 28114
Greene Friedel C LT CDR ACDA 4930 21748
Greene Jane D FSP/PM 408 RP (AID) 70157
Greene Joyce AFR/NA 4842 (AID) 29204
Greene Myles L IO/CMD 5323 21545
Greene Patrice AFR/DS 4639 (AID) 28178
Greene Regina A PPT 210 SA-17 128-4163
Greene Regina D OPR/GS 1493 22736
Greene Richard J LA/MRSD/SCD 3482 (AID) 22450
Greenfield Alton J PPT G-50 SA-17 128-5095
Greer Mary F PA/PS 5829 21710
Gregg Anna M OC/T 5440 23455
Gregg Chester H OC/T 3437 ..... 27995, 23874
Gregg Mary AFR/NA 4749(AID) 29198
Gregory Annie P AF 6236 23356
Gregory Dorothy S PA/MS/GPD 4827A 21208
Gregory John M Jr EB/ITP/EWT 3815 20442
Gregory Peter E A REM/EMP/RB 7523-A SA-15 71933
Greve Doris J FS:FSB/V 6713A SA-15 70810
Grewe Shirley CA/FS/EUR 26A11 20251
Grier Helen L DM/OD 725 SA-12 (AID) 23962
Grier Linda T SCI 7824A 22208
Grier Mary E PPT 552 SA-17 128-3201
Grieves William P OPS 2664 (AID) 28570
Griffel Eric PPC/RC 3898 (AID) 23017
Griffin Dawsalee L EUR/RPM 6513 22127
Griffin Donald R INR/RCI 6510A 22384, 21347
Griffin Doris C CU/EX 4811A 23732
Griffin Edward G INR/XR 8647 29879
Griffin Jeanette M PPT 662 SA-17 128-5221
Griffin Mattie B MO/TR 1052 (AID) 29275
Griffin Norma L EB/CBA 3336 21625
Griffin Raymond E OPR/ASD/BMB 1886 29548
Griffin Thomas L LTC AF/RA 4515 21191
Griffing Howard F C/ACC 618 SA-12 (AID) 20166
Griffis Eunice FM/ESD 710 SA-12 (AID) 20082
Griffith Girvan H M/FSI/VTC 1511 SA-15 70717
Griffith Jerone L OPR/GS B229 21673
Griffith Melvin E Dr TA/H 316C RPE (AID) 75045
Griffith Wayne G PPT 512 SA-17 128-3580
Griffiths Douglas A ACDA 5720 20450
Griffiths Richard M A/SY/T 3810A 22304
Griggs Colby G OC/PE-L Bay C SA-13 71335
Grignon Henri G A/SY 2513 29026
Grigsby Edith E TA/STS 305E RPC (AID) 73099
Grimes Annie M OPR/GS 1489 29841
Grimes Bernard A OC/P 427 SA-6 70315
Grimes Betty L SER/ENGR 620 RP (AID) 70185
Grimes Decatur F PBR/R 7435 29409
Grimes M Dixie S/S-S 7241 20318
Grimm Lottie E BF/FS/AB/CAR 2611 SA-15 70763
Grimm Olga LA/DR 3253 (AID) 29394
Grip Carl J IO/TRC 5327 27930
Grissom John W SER/IT 709 SA-5 (AID) 28702
Grob Louis W A/SY/T 3810A 20548
Grobel Olaf ACDA 4487 29009
Grodsky Morris OPS/TD 237 CT (AID) 29811
Groennings Sven O EUR/RPM 6513 21308
Grogan Elizabeth V ARA/USOAS 6915 29286
Grogan Michael G L/LPCS 2891 (AID) 23652
Gross Bernard E II A/SY/DO 3811 20746
Gross Bettye J OC/T 5540 20595
Gross Denise R CU/AF 4820 28055
Gross Franz L ACDA 5494 23422
Gross Isabelle B PM/MD 459 PP (AID) 79176
Gross Margaret A OPR/FADRC/DA 1239 27767
Gross Ray P A/SY/E 2422A 23109
Grosshans Annette J PPT 300H SA-17 128-21733
Grossi Theresa L S/IG 440 SA-6 79560
Grossman Harry S/R/ORM 2526 21479
Grosvenor Beth M PPT 386D SA-17 128-22131
Grove Brandon H Jr S/PC 7212 22474
Grove Edward A Jr ACDA 5842 21622
Grover Charles W ARA/MGT 3906 28112
Grover Rose J OPR/VS B 258 21634
Groves Betty L PER/CA/FS/T&R 2328 28452
Gruber Helen F REM/EMP/RB 7520 SA-15 71904
Gruer Rose M DG/MED 2906 23554
Gruppe Henry E SA/RD 3317 (AID) 22076
Grzybek John A A/FBO 316 SA-6 79143
Guad Ann T ARA/LA/PCD 3674 (AID) 29434
Guardiano Joseph C LA/EP 5258 (AID) 28440
Guensberg Larry A PPT 414 SA-17 128-22384
Guenther Robert L M/FSI/GS 911A SA-3 75544
Guevara-Scott Carlos OPS/TD 237 CT (AID) 29810
Guffain Tomas OPS/TD 201 CT (AID) 29806
Guide Michael PM/MD 403 PP (AID) 79184
Guilbault Adeline V ARA/CEN 5909 29362
Guilbault Jane A S/CPR 1701 20907
Guilbert Francis IO 6323 29602
Guillory Mildred H DG/MED 2256 23628
Gulick Clarence PPC/IA 3758 (AID) 28261
Gulli Edward N BF/FMS 1801 21286
Gulli Thelma V OPR/PBR/EB B844E 20839
Gunn Evah M PHA/PVC/PSS 3732 (AID) 28954
Gunn Joyce PPT 232 SA-17 128-7191
Gunn Thomas J CU/EX 4809A 28200

For extensions beginning with 2 - IDS code is 101
For extensions beginning with 7 - IDS code is 16

Gunner Virginia G CU 6218 23116
Gunnoe Nada M CU/NEA 4423 23140
Gurr John W OPIC 850 BT 29154
Gurule Betty J ACDA 5749 21300
Gussie Andrew OPS/TD 251 CT (AID) 29807
Gussman William H EUR/RPM 6513 21135
Gust Christina D PM/PPE 513 RP (AID) 75444
Gustafson Thomas SCS 1805 22400
Gutensohn Philip D A/SY/I/WFO 4th Fl SA-15 70840
Guth Stanley W OPS 2676 (AID) 29160
Guthrie D Keith ARA/LA/EP 5260 28396
Gutierrez Ernest N SER/IT 915A SA-5 (AID) 28792
Guys Anne R INR/XR 8847 20980
Gwinn James E GAO 720 SA 12 (AID) 20152
Gwyn Keith M A/SY/I 2418 22412
Gwynn Robert BIC 4827 Commerce 189-2543
Gwynne J Guy INR/RAA 7534 22331

H

Haack Lorraine H MO/TR 1052A (AID) 28278
Haahr James C IO/UNESCO 4806A 23619
Haas Steven C EB/ITP/EWT 3815 20657
Haase Dorothy C SCI/EN 7822 29266
Hablas John P WRDCO 801 SA-6 79743
Hackett Antoinette H OPA/PAD/PS 4893 (AID) 29319
Hackett David S ID/GAO 2412 21588
Hackett Lorren E IGA 6833 20878
Hackett Robert F S 7226 21325
Haddox Ray D INR/OIL 6638 20970
Hagan Patricia S PPT 232 SA-17 128-7191
Hagan Peter J COM/PO/SA 702A RP (AID) 75363
Hage Louis R IO/UNP 6328 28588
Hahlen Mae L IO/EX B-239 27992
Hahn Harrison J OPS 2638 (AID) 20570
Hahne Frederick W AFR/MGT 4746 (AID) 29872
Hailey Clifford M PER/PCE/PP 1818 20191
Hailstorks Ursaline PPT 232 SA-17 128-4453
Hairston James A LA/DR 2253A NS (AID) 29484
Hairston Lessie G OPIC 708 BT 21766
Hairston Thomas J OC/P-O SA-4 ..... (9) 339-7005
Halbert Collie E OPR/PBR/EB 806 SA-6 79564
Hale Lucius M SER/ENGR 511B SA-11 (AID) 528-4402
Hales Joseph FM/ESD 710 SA-12 (AID) 20082
Haley Moira J S/S-S 7241 21522
Hall Calvin C OPR/FADRC/DA 1239 27767
Hall Catherine E INR/RES 7802 20335
Hall Claude H Jr 1750 Pa Ave NW 298-7570
Hall Doris E PM/MD 459 PP (AID) 79176
Hall Dorothy ASIA/TECH 319 SA-2 (AID) 21938
Hall Eloise C INR/RES/EE 7813 22270
Hall Evelyn V INR/RAA 7533 22355
Hall Hal O SA/TCD 603B RP (AID) 70139
Hall Helen W INR/RSG 8732 20417
Hall Jacqueline B PM/FSP 319 RP (AID) 75494
Hall Jo Ann V PPT 458 SA-17 128-22612
Hall John R PPT 232 SA-17 128-7191
Hall Jonathan E CU 6217 28072
Hall Joseph M/FSI/VTC 2703 SA-15 70706
Hall Leon C BF/FMS 1801 22094
Hall Louis J OPR/GS 1489 23636
Hall Nancy J CA/FS/POL 2417A 29776
Hall Natalie R OPR/PBR/EB 1841 21053

For extensions beginning with 2 - IDS code is 101
For extensions beginning with 7 - IDS code is 16

Hall Nellie W S/CCT 5253 21450
Hall Pierson M PM/DOD 4E1075 Pent ..... (9) 697-5539
Hall Sharon C SCA/PPT 3101 SA-17 28863
Hall Sidney R Jr GAO 2842 (AID) 29191
Hall Susan J GC 6891 (AID) 23794
Hall Thayal F INR/OD 6531 20343
Hall Theodore CM/ROD/ASIA 725 PP (AID) 70454
Hall Viola L AFR/DS 4639 (AID) 28172
Hall Vivian L OPR/FADRC/DA 1239 29268
Hall Wade D ASIA/EA 4218A (AID) 28526
Hall Walter V EA/ANZ 4206 22125
Hall Wanda L M/FM/FC 1132 28438
Hall William O M/DG 7331 29898
Hallas Antonia M SER ASHA 5644 (AID) 28414
Halleran Bernard S/S-I 7241 23836
Halsted David C IO/UNP 6334A 21891
Halter Lillian W PM/FSP 413B RP (AID) 70150
Halton Ernest OPR/LR 3239 21099
Halyard Vivian F ARA/USOAS 6495A 29423
Hamer Betty J BF/FS/AD/AA 6104 SA-15 70830
Hamer Burlin B FFP 410 RPE (AID) 75080
Hamilton Arthur L Jr ID/GAO 2412 21588
Hamilton Donna J PA 6804A 20782
Hamilton George M OC/P B-528 20388
Hamilton Helen E TA/H 314C RPE (AID) 75030
Hamilton John R ARA/MEX 3906A 20766
Hamilton Joyce A DM/CC 718 SA-12 (AID) 20032
Hamilton Joyce E OC/T 5440 23418
Hamilton Luella O/LAB 4533 (AID) 28602
Hamilton Perry C ADP/O 1921 28906
Hamilton Ralph E M/FRM/BP 1332 20861
Hamilton Veronica PM/ERS 308B RP (AID) 75446
Hamit James L Jr OC/T 5440-G 23418
Hamlin Benjamin W EUR 6221A 20642
Hamlin Bobbie LA/DR 3243 (AID) 23992
Hamlin Ross E M/FSI/FAES 3112-A SA-15 70824
Hammerstrom John E WRDCO 801 SA-6 79744
Hammond Barbara OPA/PAD 4949 (AID) 28195
Hammond Jeanne K GC/LPC 6883 (AID) 28404
Hammond Mary Kathryn L EB/ICD/FTD 3421 23000
Hammond Mildred DM/CC 735 SA-12 (AID) 20122
Hammond Rose M PPT 590 SA-17 128-3794
Hammond Wilma L OPR/PBR/EB 806 SA-6 79558
Hampson Herbert E OC/PE-PT Bay A SA-13 70859
Hampton Joan C OPR/FADRC/DR-R 1239 22640
Hamrick Samuel J AF/C 4238 22216
Hancock Evelyn PM/FSP 406D RP (AID) 70864
Hand J M Colton EB 3527 21682
Handley William J S/NM 7330 28692
Handly Arthur M PPC/DPR 3938 (AID) 28592
Handy Mary E EB/ITP 3831A 22533
Handyside Holsey G PM/AE 7419 21835
Hanes Ellen J OPR/ASD 1880 21586
Haney Doris J OPIC 734 BT 28962
Ha Nguyen Thi M/FSI/VTC 2013 SA-15 70735
Hanks J Wayne OC/P 44A25A 21198
Hanks Mary Nell PPC/EMS 3665 (AID) 28342
Hanley Grace E PER/CA/FS/TR/L 2805 23308
Hanna Catherine B M/FSI 527-C SA-3 75585
Hanna Ian M/FSI SA-3 500 75585
Hanna Nguyen Ngoc Hien FSI 2013 SA-15 70735
Hannah John A A/AID 5942 29620
Hannebaum Carolyn SER/H 324 SA-2 (AID) 27454
Hannon Robert PM/FSP 320C RP (AID) 75464
Hannum David B Jr Lt Col S/S-O 7516 20546

Hanrahan Laurence A 1322 Comm 20745
Hanrahan Mary ARA 6260 23542
Hansen Edith MO/TR 1247 (AID) 23303
Hansen Franklin S FM/DCD 601 SA-12 (AID) 20030
Hansen Ruth E OLA 2895 (AID) 28265
Hansen-Sturm Cord S/PC 7312 ..... 21088, 21178
Hansford Floretta Y TA 3818 21162
Hanson G Lenora OPS 2450 (AID) 28286
Hanson Richard PM/ERS 306C RP (AID) 75446
Hanson Roland AG/AUD 523A PP (AID) 79450
Harbinson David SER/IT 909 SA-5 (AID) 28796
Harbour Carol H PM/FSP 406H RP (AID) 70864
Hardesty May OPIC 842 BT 21780
Hardie Alvis O AFR/NARA 4846 (AID) 29198
Hardin Robert L M/FSI 209 SA-3 75404
Harding Alfred CU/EA 5813 23728
Harding Alfred SA/PPB 3208 (AID) 22862
Harding Benjamin F EUR/EX 5424 20456
Harding Richard D EUR/RPE 6428D 22158
Hardman Miriam INR/RNA 7527 21331
Hardmon Clarence PPT 552 SA-17 128-3201
Hardrick Margaret L PPT 512 SA-17 128-3580
Hardy Alan M AF/E 5238 20857
Hardy Blanche E A/SY/EX 2519 20614
Hardy Brenda A OPIC 734 BT 28618
Hardy Edwin F Jr PM/PPE 522D RP (AID) 75455
Hardy Macon L PER/MGT/AR 1817 27914
Hare Paul J S/PRS 2109 22494
Hargreaves Edward M/FM/FC 1132 21196
Harkins Charles R OPA 4898 (AID) 28632
Harkless Marlene OPR/ST 538 SA-6 79579
Harley George E DM/CC 737 SA-12 (AID) 20021
Harley James F DM/CC 725 SA-12 (AID) 20032
Harley Kay A PM/MD 451 PP (AID) 79188
Harley Paul O SER/MO/CM 801 SA-5 (AID) 20558
Harley William F DM/CC 737 SA-12 (AID) 29650
Harmon Agnes G CU 6217A 20700
Harmon Mary TA/AGF 2245 (AID) 27926
Harne John L Jr BF/FS/AD/G 6203 SA-15 70822
Haroldson Noel N WRDCO 801 SA-6 79743
Harper Airline BF/FS/P 6701 SA-15 70770
Harper Charlotte C/FRD/CEPB 503 SA-12 (AID) 20130
Harper Elizabeth J SCA 6811 21558
Harper Henry M/FSI/SSFP 1209 SA-3 75503
Harper James EXSEC 5665 NS (AID) 28568
Harper Mary T EB/OT/GCP 3829 21448
Harpham Betty M EB 6826 22175
Harrell Roy A Jr SA/PPB 3208 (AID) 29056
Harrell Ruth M CU/EX/BM 4809 23346
Harrington Catherine A OPS 2642 (AID) 28242
Harrington Isaiah OPIC 713 BT 29329
Harrington Laura C SCI 7830 23203
Harrington Madeline W L/T 5420 23089
Harrington Michael B S/IG/DF 7810 23484
Harrington Pauline OPIC 806 BT 23906
Harris Benjamin E OPR/ADP 1921 21390
Harris C Cleland M/FSI 500-C SA-3 75588
Harris Delores C PPT 210 SA-17 128-4163
Harris Edward GS B229 20565
Harris Eleanor J SCA/VO 708 SA-2 22949
Harris Gregory DM/DS 704 SA-12 (AID) 29724
Harris Harry B OPS/TD 217 CT (AID) 29819
Harris James T OCT 5440G 23418
Harris Jeanie L SCI 7824A 28996
Harris Lawrence T H 7249A 21609
Harris Lee W OC/T 5440 21641
Harris Lilburn L A/OC/P B-528 20388
Harris Loretta R PPT 414 SA-17 128-22384
Harris Louis B Jr SCA/PPT 656 SA-17 128-4700
Harris Natalie R PPT 262 SA-17 128-28209
Harris Olivia ASIA/DP 6642 (AID) 29114
Harris Robert PHA/FDRC 19A07 (AID) 28924
Harris Sandra A OPR/FADRC/DA 1239 29569
Harris Sheron OPR/PBR/D B845 21104
Harris Vera NEA/CYP 5248-A 20279
Harris Vernell E PM/FSP 4725 (AID) 28501
Harris William T ASIA/TECH 2643 (AID) 21969
Harrison B Spinner C/FRD/CEPB 510 SA-12 (AID) 20125
Harrison Carl D A/SY/I/PSB 2418 22412
Harrison George A AG/AUD 505B SA-12 (AID) 20002
Harrison Harold A OC/P B-528 20388
Harrison Howard E OC/T 5440 27989
Harrison Jennifer ARA/LA/NC 4260 21447
Harrison Lawrence LA/DP 3913 (AID) 28214
Harrison Lousanya E PM/CSP 215 RP (AID) 75481
Harrison Phillip L Jr OC/T 5440 23455
Harrison Richard A S/S-I 7241 23836
Harrison Virginia M PPT 214 SA-17 128-5160
Harriston Bessie L SER/IT 1025C SA-5 (AID) 21264
Harrop William C S/PC 7312 28986
Harshbarger Jake PHA/POP 213 RPE (AID) 75033
Hart Helen M PPT 232 SA-17 128-5107
Hart Hobart M A/OS 234 SA-6 79715
Hart Irene EXSEC 5655 NS (AID) 22564
Hart Janet L ARA/MGT/FM 3260 28106
Hart Rosemary PER/MGT/AR 2822 23627
Hart Sandra L INR/RGE 8744 22022
Hartley Virginia F IO/UNP 6331 20512
Hartman Francis X C/ACC 624 SA-12 (AID) 20102
Hartman Richard S OC/PE-E 2331 29509
Hartquist David A OPIC 748 BT 20170
Hartry Theodore G CU/CP 422 SA-2 21592
Hartung E Joanne PPT 3208 SA-17 29690
Hartung Kenneth A PER/MGT/EX 2137 20250
Hartwell Alton L ADP/O 1921 23162
Hartz Jay D OC/P B-528 21090
Hartzler Alfred J ACDA 4734 23831
Harvey Corine A DG/MED 2906 23845
Harvey Mary E OPR/ADP 1921 21779
Harvey Matthew J OLA 2895 (AID) 28264
Harvin Paris L H 7258 21612
Harway Maxwell COM/SA/CP 702H RP (AID) 75302
Hase Edward MO/TR 12A45A (AID) 23900
Haskel Benjamin O/LAB 4533 (AID) 23508
Haslacker Mary E IO/OIC 1427 21531
Hasting James J AG/AUD 529 PP (AID) 79417
Hatchett Dorothy D AG/AUD 510 PP (AID) 79458
Hatchett Jo Anne PPT 210 SA-17 128-4163
Hathaway Christine P S/CPR 1232 20871
Haufe Susan M PA/MS/PI 5821 21299
Hauger Harold J C/ACC 625 SA-12 (AID) 20052
Haugerud Howard E M/FSI/FAES 3602C SA-15 70751
Haughey Frank J PPT 386 SA-17 128-21391
Haught Donald D AF/S 5524 28434
Haugrose Irene S BF/FS/WFC 7705 SA-15 70766
Haungs Ruth COM/PO/SA 702 RP (AID) 75363
Haupt Eleanor K CU/AF 4824 23712
Hauschner-Ludwig FFP 301C RPE (AID) 75073
Havard Frederick C AF/S 5526 20916
Hawes James E TA/AG 2239 (AID) 28605

For extensions beginning with 2 - IDS code is 101
For extensions beginning with 7 - IDS code is 16

H

Hawes John LA/DR 2242 (AID) 28128
Hawkins Antonia C S/S-EX 7517 20698
Hawkins Christine L INR/DFR/RGE 8744 22021
Hawkins Edith I OPR/ADP 19A16 28445
Hawkins Geraldine V PER/MGT/PS 1333 22644
Hawkins Harriet L ARA/LA/CEN 5915 29447
Hawkins Mary C PM/FSP 422E RP (AID) 70150
Hawkins Nannie B OPR/FADRC/DR-R 1239 21709
Hawkins Nathaniel FM/DCD 635 SA-12 (AID) 20096
Hawkins Roberta M PPC/RC 3898 (AID) 23017
Hawkins Roy H OPR/VS B-258 21634
Hawkins William H OC/P-O SA-4 ..... (9) 339-7005
Hawley Alyce F DG/PA 6808 21743
Hawley Wesley C/FRD/VEB 608 SA-12 (AID) 20156
Hayashida Robert Y PM/POD Pent 3B517 ..... (9)697-5752
Hayden Frederic G MO/ASIA 216 SA-2 (AID) 28184
Hayden Mark CONT/FS/CBO 630 SA-12 (AID) 29506
Hayden Mark S FM/CSD 608 SA-12 (AID) 20156
Hayden Ruth J PER/CA/CS 2421 23352
Hayden Stephen J PER/MGT/CMG 1822 22784
Hayden Walter A Jr AF/C 4242 20996
Hayden William F BIC/OCRS 3815 Commerce 20745
Hayes Catherine L ARA/MGT/ADM 3256A 28317
Hayes Jane B PPT 662D SA-17 128-5221
Hayes Madelina D MO/PAV/AV B-930 (AID) 28389
Hayes Robby OPR/GS 1490 28208
Hayhurst Walter L M/FRM/FM/FC 1132 20960
Haylik Hubert F PPC/CA 3747 (AID) 22088
Haynes Alfred O PER/PCE/PE 2803 23412
Haynes Elizabeth G PM/CSP 217 RP (AID) 75486
Haynes Lucille F M/FRM/BP 1331C 20922
Haynesworth Vivian L OC/T 5440 20595
Hays Donald O FCSS 1204 Commerce 20286
Hayward Martha M EUR/RPM 6513 21308
Haywood Hiram H III PPT 458 SA-17 128-22194
Hazard Thomas W Jr LA/DR 3253 (AID) 20402
Hazel George SER/H 310B SA-2 (AID) 29718
Hazel Jacqueline B SCA/VO 823 SA-2 21996
Hazur Paul J COM/CS/PR 803F RP (AID) 75357
Head Laurene D OPR/ASD 1880 23393
Head Nathaniel OPR/PBR/R 7435 29409
Headley Forrest L M OPR/VS B-258 21634
Headley Francis A PPT 334F SA-17 128-21814
Headrick Everett AFR/ESA 4752 (AID) 29536
Healey James J INR/OIL 8667 20386
Healey Joanne B SY/E 2424 23142
Hearney Robert P OC/EX 2130 21584
Hearon Dorothy C SCA 6807 20873
Heater Russell IO/LABW 5332 21121
Heavner Theodore J C EA/IMS 5315 21236
Hebden Jeanette B M/FRM/FM/R 1133 20728
Heben Sophia EB/OCA/REP 4828 23202
Hecht Francine E FSP/PM 3250 (AID) 23567
Hechtman Robert ARA/LA/PAN 2915 (AID) 22567
Heckman Richard L A/SY/I/WFO 4th Fl SA-15 70856
Hedberg John V M/FSI/SSFP 1209 SA-3 75522
Hedberg Lloyd AG/OAS 12A55A (AID) 28932
Heddleston Russell A OPR/ASD 1882 29564
Hedges Irwin R C/FFP 5945 (AID) 28572
Hedman Margaret S TA/OST 2849 (AID) 20545
Heffern Joseph E DM/CC 725 SA-12 (AID) 20032
Hefley Suzanne OIC 1427 20807
Heflin Patricia L M/FA 8th Fl Dipl Recep Rms 20298
Hegarty Patrick H PPT/FEA 584 SA-17 128-3960
Hehir Priscilla D 4214 23582
Heilsnis Harold PPT 232 SA-17 128-7191
Heim Richard D EB/EX 6820 21480
Heinaru Ilmar PA/PS 5829 21710
Heishman Stanley D CM/ROD/LA 741 PP (AID) 79375
Heller Ann Marie SER/IT 1115 SA-5 (AID) 28820
Heller Harry Jr SCA/PPT 3201 SA-17 28863
Hellmann Charles Rex A/FBO/BDC 325-J SA-6 79164
Helm Dancil L PER/MGT/PS 1336 23322
Helm Loretta H PER/PCE/PPM/LP 411 SA-6 73653
Helm William R OC/P B-528 20388
Helman Howard D EA/CDF 5318 (AID) 29049
Helmerichs Marie F PM/PPE 515 RP (AID) 75455
Helmick Margaret COM/PO/ASIA 713 RP (AID) 70147
Helmke Marian DG/MED 2906 22199
Helsel Alice OPS 2441 (AID) 29066
Hemard John O IO/EX 5333 21662
Hemingway Barbara PPT 214 SA-17 128-4243
Hemingway Frank S S/S-O 7516 21530
Hemmer Carl TA/POP 202 RPE (AID) 75060
Hempel William J OC/T 5440 23455
Hemphill Richard TA/PM 2941 (AID) 28158
Henderson Bernard PER/MGT/AR 1817 27914
Henderson Bonny OPIC 822 BT 29634
Henderson Chester J PM/MD 435 PP (AID) 70887
Henderson Crystal A PPT 414 SA-17 128-22384
Henderson D Rudolph Jr L/C 5421 22131
Henderson David E INR/XR 8647 28232
Henderson Douglas ARA/USOAS 6495A 29422
Henderson Elliott MO/CM B-461 (AID) 29130
Henderson Eva D CU/ARA 5804 23569
Henderson George P FM/STF 519 SA-12 (AID) 20056
Henderson John B OC/P B-528 22936
Henderson Lee EUR/RPE 6430 20948
Henderson Leslie E SCA/SCS 1811 29461
Henderson Michael OC/P B-528 20388
Hendon Owen W A/FBO/BDC 325-G SA-6 79164
Hendricks Geraldine ARA/LA/PAN 2915 20694
Hendrickson John F IJC 203 1717 H St 29456
Hendsch Shirley B IO/LABW 5332 21120
Henkin Charles ACDA 5921 28078
Hennes Richard V IO/SEC 6327 20274
Hennessy Helen M EB 6828 20396
Hennigan Eugene J OPR/FADRC/DR-R 1239 20742
Hennings Robert F INR/RCI 6510A 20884
Henrich Robert C C/BUD 534 SA-12 (AID) 20110
Henrikson Ronald M ENGR/OPNS 315 SA-11 (AID) 528-6941
Henry Dorothy A PPT 232 SA-17 128-4453
Henry James OPS/TD 235 CT (AID) 29818
Henry Jewel E PBR 1875 28483
Henry Joan E SER/FM/RS 519 SA-12 (AID) 20182
Henry Vivian TA/AGR 2237 (AID) 22276
Henshaw Anne W GC/LP 6883 (AID) 28404
Hensler Robert OPR/PBR/EB 1843 29441
Henson Brenda P OPR/ST 1244 21624
Henson Gloria A FM/DCD 601 SA-12 (AID) 20030
Henson Lynette SER/FM/SS 536 SA-12 (AID) 20111
Henson Monteque SER/MO/PAV B-932 (AID) 28400
Herbert Joseph L AG/SEC 415-G RPE (AID) 79427
Herbert Katherine L EUR 6221A 20642
Herbst Phyllis J INR/MP 6743 22236
Herder Robert AG/OAS 19A08 (AID) 28932
Herman Alma M/FRM/FM/FC 1129A 20960
Herman James EOP 5758 (AID) 22994
Herman Richard L IBC 3810 GAO 783-9151
Hernandez Adele B ARA/LA/NC 4256A 23053

For extensions beginning with 2 - IDS code is 101
For extensions beginning with 7 - IDS code is 16

Hernandez Elsa ARA/LA/MRSD/MBFAC 3674 (AID) 29354
Hernandez Herman L PPT 214 SA-17 128-4243
Hernandez Lucille C PPT 358 SA-17 128-21596
Herndon Clyde L OPR/GS B229 23936
Herold James K CU/FS 223 SA-6 70543
Herrera Reyes AG/AUD 521B PP (AID) 79450
Herrera Theodore E OPR/LS 2206 20508
Herrick Alison AID/LA/DP 3911 (AID) 20068
Herring Emanuel L PBR 1758-D 29570
Herringer Nancy B EB/PAS 6828 20354
Herrod Gary L ACDA 5672 23645
Hershberger Eileen Marie EA/LC 5208 23132
Herter Christian A Jr SCI/EN 7819 27964
Hertz Ellen L MO/SSM 100 SA-2 (AID) 22954
Hervas Anthony J OPR/LS 2212 23492
Herz Barbara PPC/PDA 3889 (AID) 28928
Herz Martin F IO 6323 29602
Hess Anne M OPS 2441 (AID) 29066
Hess Fanny Frances S/S-S 7241 20318
Hesser Leon ASIA/TECH 5318 (AID) 29048
Hester Mignon A A/SY/E 2424 23142
Heuser Henry J TA/PM 2941 (AID) 20567
Hevesy Michael L C/ACC 624 SA-12 (AID) 20105
Hewitt Lyle R AF/EX/BFO 3515 21203
Hewitt Marianne B S/EX 7517 22266
Hewitt Warren E IO/UNP 6328 28588
Heyl Mary Jane PPC/RC 3898 (AID) 21346
Heyman I Austin PPC/IA 3841 (AID) 28676
Heymann Henry L S/FW-COA 3214 22883
Heyniger Lambert INR/RAA 7533 23084
Hibbard Annette SA/PPB 3208 (AID) 29056
Hibbard Donald E A/SY/EX 2517 20832
Hibbs William F PER/PCE/PPM/LP 411 SA-6 79707
Hibma Ronald H FM/FSD 1003 SA-12 (AID) 20132
Hickman Kent B SER/MO 3328 (AID) 28244
Hicks Carrol S INR/RES-W 6510 21397
Hicks Delores A REM/EMP/RB 7802 SA-15 71907
Hicks Otto E ARA/MGT/MSG 2909 22462
Hicks Rosalie MO/PUR 126 SA-2 (AID) 22957
Hicks Warren R OC/P-O SA-4 ..... (9) 339-7005
Hickson Lenel INR/RCI 6510 20906
Hien Nguyen V M/FSI/VTC 5114 SA-15 75440
Hiergesell Richard M COM/CS/CP 806F RP (AID) 70169
Higginson Charles EUR/RPE 6430 20326
Higgs Elmer R DG/MED 2260 23606
High Dorothy AFR/DS 4746 (AID) 23722
Hilborn Elizabeth AFR/TAC 207 SA-2 (AID) 22952
Hilburn Paul A Jr ARA/LA/CAR 3242 28451
Hildebrand Harriett E INR 6528 20220
Hileman Rita M YN3 ACDA 4930 23467
Hill Anne C COM/CS/PR 803 RP (AID) 75357
Hill Barbara L COM/SA/GS 722 RP (AID) 75343
Hill Eleanor M OPR/ADP 1921 22150
Hill Elinor PHA/POP 209B RPE (AID) 75028
Hill Evelyn B INR/RAA 7534 21219
Hill George LA/DP 3915 (AID) 23362
Hill Jacquelyn T M 7208 21500
Hill John C IG/OE 440 SA-6 79710
Hill John M COM/CS/TS 806B RP (AID) 75342
Hill Patricia A SER/MP 19A04 (AID) 29714
Hill Robert B PER/CA/FS 2328 28312
Hill Robert Jr S/CPR 1238 22663
Hill Rose L OPR/PBR B844-E 22518
Hill William A Jr GAO 121 SA-2 (AID) 20010
Hiller Charles T BF/FMS 1801 22699
Hillson Louise M ASIA/EA 4214 (AID) 29842
Hilton Harold E Jr. COM/PO/AF/LA 709 RP (AID) 75347
Hilton Rose M ACDA 5839 29472
Hilton Samuel H PBR/D 648 22099
Hindman Nancy Lee PM/MC 800 SA-6 ..... (9)527-0431
Hinds Donna V SER/IT 828 SA-5 (AID) 28706
Hiner Jessie Jewel IO/CMD 5323 21544
Hines Deborah E BF/FS 6604 SA-15 75397
Hines Esther T A/DG 7331 29898
Hines Eula PPT 232 SA-17 128-4453
Hines Lois B OC/T 5440 21640
Hines Melvin L BF/FS/FC 6203 SA-15 70803
Hines Richard ARA/CEN 5911 20883
Hines Wilma E PER/PCE/PPM 419 SA-6 79707
Hinshaw William R TA/AGR 2246 (AID) 27932
Hinton Betty M INR/RAA 7533 22074
Hipkins Samuel MO/SSM Whse (AID) 70197
Hirama Jay PM/MD 407 PP (AID) 79184
Hirsch Abraham M TA/PM 2941 (AID) 21772
Hirschfeld Thomas J ACDA 4487 28253
Hirshorn M Bruce NEA/TUR 5248A 29373
Hitchcock William K CU 6218 23116
Hite Harry M OPR/ST 513 SA-6 79476
Hiter Aaron PPT 386D SA-17 128-22131
Hitt Mary D CU 6218 22464
Hitt Peggy M A/OPR 1417 21638
Hively Ernest E Jr DG/MED 2256 23628
Hix Luther M CU/EX/AD 4813A 23292
Hixon Deion L M/FRM/FM 1328 21483
Hjorth Eileen DCO/SA 6212 (AID) 28494
Hjortsberg Gail M PPT 232 SA-17 128-7191
Hlaing Than M/FSI/SLS 5108 SA-15 75440
Hnatt Irene PER/CA/TL 2805 23308
Hoang Van Chi PM/MD 497 RP (AID) 79184
Hoath James R TA/RUR 2737A (AID) 21802
Hobgood Willie D M/EP 7332 29295
Hobson Lois M AA/AFR 6936 (AID) 29234
Hoch Donald W DM/CC 725 SA-12 (AID) 20122
Hock Judy CM/ROD/AFR 721 PP (AID) 79314
Hockman Myrtle D OPR/FADRC/RSC 1239 21704
Hodder Darceia L A/SY/RSB 2509 22521
Hodel Olga DG/EM 7327 22819
Hodge Barbara A COM/SA/CPP 720 RP (AID) 75371
Hodges Carolyn C PPT 578 SA-17 128-3850
Hodges Esther D MO/TR 1247 (AID) 28290
Hodges Hayward ADP 1921 28906
Hodgin Wilson J ENGR/SP 2252 NS (AID) 29172
Hodgson Robert D INR/DFR/RGE 8744 21428
Hodsoll Francis S M IO/UNP 6332 20573
Hoeflinger Anna M AF/S 5526 23274
Hoehl Peter P AG/IIS 511G PP (AID) 79500
Hoffenberg Marvin ARA/CCA 4915 29158
Hoffler Elizabeth H OPR/WLG 1890 20679
Hoffman Charles O OC/PE-M 5440 E 23151
Hoffman George S AFR/CWR 3325 (AID) 29101
Hoffman Herbert A IO/CMD 5321 28593
Hoffmann Christine A M/FSI/SLS 5602 SA-15 75443
Hoffmann Terry S PER/PCE/PPM 414 SA-6 79709
Hogan Edward B AFR/DP 6663 (AID) 29196
Hoggard Barbara A SER/COM/PO 809C RP (AID) 75312
Hohm Elmer J AG/AUD 561 PP (AID) 79468
Hohman Ernest O WRDCO 801 SA-6 79743
Holcomb Blake R SER/IT 901B SA-5 (AID) 28814
Holcomb Eugene A/AID 5758 (AID) 27996
Holcomb Wilbert M PHA/PVC/OPNS 3720 (AID) 21214

For extensions beginning with 2 - IDS code is 101
For extensions beginning with 7 - IDS code is 16

Holderfield Dorothy A EUR/RPM 6229 22097
Holdway Howard B OC/S 6442 20656
Holeva Francis J FSI/BM 914 SA-3 75569
Holguin Melquiades R OPS/TD 247 CT (AID) 29807
Holiday Lorraine S IO/EX 5331 20492
Holien Kim B OPR/FADRC/DA 1239 20487
Holl Fay G OPS 2664 (AID) 28570
Holladay Stanley MO/CM 3418 (AID) 28518
Holland Amelita B AF/EX 3521 21409
Holland Charles W A/SY/DO 3811 21621
Holland Howard C BF/FMS 1801 23416
Holland Joanne R S/S 7224 28448
Holland Linda A PPT 210 SA-17 128-4162
Holland Thelma S PPT 414 SA-17 128-22384
Holleran Harold DG/MED 2906 21580
Holley Mary E MO/CM B-461 (AID) 28392
Holliday Carolyn PPT 210 SA-17 128-4162
Holliday Daniel M PER/PCE/PPM 420 SA-6 79707
Holliday Robert W S/PRS 2109 22495
Hollingsworth Nancy R ACDA 4732 21100
Holloway Alice P SER/MO/PAV B-932 (AID) 28400
Holloway Gordon H M/FRM/FM/RES 1331 21360
Holloway Mary Ellen PM/REP 506B RP (AID) 70194
Hollowell Frances M EUR/SES 5224 23252
Holly Bruce M A/DIR 401 SA-6 79540
Holly Norman E TA/H 636 PP (AID) 79433
Holly Sean M REC/BEX 7314 SA-15 75499
Holly Sylvia ASIA/NE 6921A (AID) 29246
Holm Medora M ACDA 5664 23646
Holmes Bernice C EB/ITP/EWT 3819 21421
Holmes Carl E AG/SEC 409 RPE (AID) 79447
Holmes Francis W FM/DCD 635 SA-12 (AID) 20071
Holmes Frank LA/DR 3253 (AID) 29395
Holmes Frankie SER/IT 819 SA-5 (AID) 28764
Holmes George F III OPR/ADP 1921 28906
Holmes Glarnice T CU/WE 5810 28047
Holmes James H NEA/PAB 5247 21147
Holmes James L Jr OC/EX 2130 21584
Holmes John H A/FBO/CR 321-D SA-6 70595
Holmes John W DS/SD 725 SA-12 (AID) 20092
Holmes John W EB/OT/TA 3822 21718
Holmes Kerry L PPT 232 SA-17 128-7191
Holmes Martha B M/FSI 100-SA-3 75413
Holmes Oscar E 7250 28075
Holmes Ralph GS B 229 21012
Holmes Richard A EA/ACA 4318-A 21436
Holmes Ryland TA/AGR 2239 (AID) 28605
Holmes Shirley SER/IT 828 SA-5 (AID) 28761
Holsendorff Earl F OC/T 5440 23418
Holt Dottie L PPT 636 SA-17 128-4025
Holt Irene PM/FSP 409J RP (AID) 70864
Holt James W A/SY/I/WFO 4th Fl SA-15 70854
Holt Thelma FM/DCD 610 SA-12 (AID) 20180
Holtaway James S AFR/MGT 211 SA-2 (AID) 29095
Holton Howard L PPT 414 SA-17 128-22384
Holzapfel Valentine G PRI/DRD 19A09 (AID) 28924
Hom Linda L S/CPR 1239A 23171
Homa Sherrill CM/COD/OTR 755 PP (AID) 79369
Homet Roland S Jr E 3827 21717
Honadle Malcolm L FM/ASD 715 SA-12 (AID) 22104
Honis Lawrence P A/SY/I/WFO 4th Fl SA-15 70843
Hood Elouise L L/CLS 2895 (AID) 28335
Hood Patricia O PPT 562 SA-17 128-3466
Hood Rowena E S/CPR 1238 21703
Hook Gladys M S/CPR 1046 23752
Hook Lester J COM/SA/CPP 720 RP (AID) 75371
Hooker Don H TA/H 627 PP (AID) 79423
Hooker Evelyn P DM/CC 737 SA-12 (AID) 29650
Hooks Joyce TA/N 2497 (AID) 23960
Hooks William R PPT 232 SA-17 128-7191
Hooper Gwendolyn SER/FM/FSD 1003 SA-12 (AID) 20132
Hooper Minnie W PHA/PVC/PSS 3732 (AID) 28098
Hooper Paul M OPR/ASD/BMB 1886 29548
Hoover Ralph E INR/RCI 7812 20884
Hoover Rose M PM/MC 800 SA-6 ..... (9) 527-0148
Hope Miriam CM/COD/OTR 765 PP (AID) 79361
Hopkins H B PM/OD 509F RP (AID) 75386
Hopkins William G OC/P B-528 21090
Hoppe Joan TA/MGT 624 PP (AID) 71540
Hoppe Mary Ulricka BF/WFC 7705 SA-15 70766
Hoppell Alice CM/SD/SUP 710 PP (AID) 79322
Hopper Pauline F CU/ARA 5806 23717
Hopper Robert F EUR 6221A 21848
Hoppin Doris M INR/DFR/SA 6524A 22086
Hopson Lelia M A/SY/SAS 2236 21040
Horacek Hubert J OC/T 5440 21641
Horgan Rogers B EUR/RPM 6229 22097
Horkan James C/FRD/CEPB 503 SA-12 (AID) 20135
Horn Doris A AF/EX 3517 20852
Horn Margaret A A/SY/SAS 2234 23182
Horn Wesley M OPR/ADP 12B62 22652
Horne Cleopatra A/AID 5675 (AID) 29030
Horne Gerard F TA/AGR 2239 (AID) 28605
Horner Charles H TA/AG 2246 (AID) 27933
Hornstein Irwin TA/N 2493 (AID) 29771
Horowitz Herbert E EA/ROC 4206 22012
Horsch Charlotte M/FSI/SLS 5521 SA-15 75443
Horsey Sarah R PPT 584 SA-17 128-3960
Horsley Martha W PPC/PDA 3889 (AID) 28928
Horton Charles ASIA/TECH 2643 (AID) 21961
Horton Francis M OC/T 5440 21641
Horton Norma J OPR/FADRC/DR-A 1237 20406
Horwitz Leonard J LA/PAN 2915 (AID) 29020
Hoshal Wayne D OC/P 44A25 21198
Hoskins John A GC/AFR 3536 (AID) 29218
Hostetler Richard W OC/PE-PT Bay A SA-13 70859
Hostettler Christine S PM/MD 465 PP (AID) 79543
Hostie John F INR/RES 7802 20798
Hotchner John M PPT 300D SA-17 128-22132
Hotvedt Alfred ENGR/OPNS 537 SA-11 (AID) 528-3964
Houck Frank S ACDA 5489 28652
Hougart Knud FSI/SLS 5519A SA-15 75443
Houlihan Marita T CU/YSS 4328 20499
House Connie S DG/MED 2906 22198
Houskova Olga M C/ACC 619 SA-12 (AID) 20112
Houston Bobbie C A/ALS 505 SA-6 79348
Houston Ethel PPT 210 SA-17 128-4162
Houston Judith A PPT 656 SA-17 128-4700
Houston Olivia W DG/MED 2906 23554
Hover Zina M SCA/VO 712 SA-2 21963
Howard Arthur L AFR/NARA 4842 (AID) 28538
Howard Diane J PPT 210 SA-17 128-4163
Howard Dr Lee M TA/H 633B PP (AID) 79411
Howard Ethel SCS 1810 23638
Howard Irma E C/FRD 712 SA-12 (AID) 20022
Howard James L/LPCS 2887 (AID) 23652
Howard Levette O PPT/DP 210 SA-17 128-4162
Howard Mary E SER/IT 1025C SA-5 (AID) 21264
Howard Richard B ARA/LA 6263 29226
Howell Isabel C PM/CSP 215 RP (AID) 75474

For extensions beginning with 2 - IDS code is 101
For extensions beginning with 7 - IDS code is 16

Howell Odie R Jr BF/FS 7713 SA-15 70804
Howell Ronald C BF/FS/FSB(V) 2120 SA-15 70814
Howells William D INR/RNA/SOA 7427 22227
Howley Peter J CM/ROD/LA 733F PP (AID) 79378
Hoy Barbara L DG/PER 7331 29439
Hoyt James M/FSI 402-J SA-3 75594
Hoyt Michael P E AF/S 5524 20916
Huang Thomas T F L/C 5421 21367
Hubbard Dorothy E AF 6236 23218
Hubbard Ersie T PPC/RC 3898 (AID) 22602
Hubbard Thomas H EXSEC 5655 (AID) 28642
Hubbard Wharton D CU/NEA 4425 28472
Hubbell, Robert L PPC/PME 2536A (AID) 29586
Hubbert M Erin CU/OPP 4802 20144
Huber William F INR/P 6743 28686
Huberman Benjamin ACDA 5929 29504
Huddleston Lorraine M OPR/LS 2214 21528
Hudlow Charlotte OPS 2441 (AID) 29066
Hudnall Linda SA/T 5216 (AID) 29082
Hudson David P SCS 1813 23015
Hudson Harold A SER/IT 1023 SA-5 (AID) 28746
Hudson Harry S Jr PPT 414 SA-17 128-22384
Hudson Rita PHA/POP 201 RPE (AID) 75060
Hudson Sandra C/FRD/CEPB 706 SA-12 (AID) 20130
Hudson Virginia J S/PRS 2109 22454
Hue Khue T M/FSI/VTC 5114A SA-15 75440
Hue Vo Thi M/FSI/VTC 5503A SA-15 75440
Huffcutt Gordon L EB/TT/TD 5822 22631
Huffman Byron K Jr L/AF 5527A 23736
Hugerth Christine TA/EHR 2486 (AID) 29754
Huggins Joseph OPR/FADRC/DR-R 1239 22640
Hughes Arthur H M 7210 20696
Hughes Charles Jr BF/FSP 6701 SA-15 70770
Hughes David W DM/ISD/RDM 725 SA-12 (AID) 20092
Hughes Edward H AG/IIS 513B RPE (AID) 79500
Hughes Eric OC/T 5440 23455
Hughes F Louise EB/IFD 2531 29496
Hughes Judith AF/EX 3517 20693
Hughes Melvyn L PT/DA 3224 28878
Hughes Robert S M/FRM/BP 1331 22340
Hughes Ruth B FM/DCD 635 SA-12 (AID) 20096
Hulbert Jack W OC/SA 44A22 22333
Hull Robert B Jr PER/PCE/PP 1818 21273
Hultz Patricia A A/SY/EX 2519 20614
Humborg Kenneth C PM/MC 800 SA-6 ..... (9)527-0298
Humm Ivy H PER/PMS/PPM 415 SA-6 79708
Hummel Arthur W Jr EA 6208 NS 23368
Hummer Lucy A L/M/SCA 5425A 20858
Hummon John P M/FSI/SSFP 1209 SA-3 75503
Humphrey David M OPR/VS B258 21634
Humphrey Sandra EXSEC 5663 NS (AID) 28560
Hunley Marjorie F DG/MFD 2260 28691
Hunsaker Jerry CU/NEA 4423 28473
Hunsaker Leland S PM/FSP 420C RP (AID) 70141
Hunt Cecil M OPIC 726 BT 21766
Hunt Dorothy B DG/MED 2906 23401
Hunt Leamon R NEA/EX 6248 22460
Hunt Lester M Jr SER/FM/SPD 1002 SA-12 (AID) 23991
Hunter Cassandra B PPT 414 SA-17 128-22384
Hunter Christopher OPR/VS B258 21634
Hunter Dallas SER/IT 905 SA-5 (AID) 28712
Hunter Dorothy C MO/LA 223 SA-2 (AID) 29340
Hunter Martha R PM/PPE 520D RP (AID) 75458
Huntington Mary SA/VN 3314 (AID) 29342
Hurd James D PA/PG 6805 21618
Hurley Ava M TA/OST 2845 (AID) 20796
Hurley Maura E LA/DR 2242 (AID) 20246
Hurley Rachel L L/T 5420 21736
Hurst Elmer F EA/EX 4311 23103
Hurst Susan E FSP/SFMS 512B RP (AID) 75318
Hurst William H PPT 578B SA-17 128-4047
Hurt Jean M IO/EX 4336A 21524
Hurtick Genevieve OPIC 806 BT 29494
Hurwitch Robert A ARA/LA 6260 23542
Hurwitz Edward EUR/EE 5221 23191
Hussli Mary B EUR/EX 6511 20738
Huston Bonnie J Credit Union 3441 (AID) 28426
Huston Harris H M/BAR 7458 SA-8 22820
Hutchins Joseph R OC/PE-M 5440 E-F 20946
Hutchinson Ann PPT 386B SA-17 128-21392
Hutchinson Carl CM/ROD/AFR 721D PP (AID) 79315
Hutchinson Charlene OPIC 706 BT 28618
Hutchinson E Carl Jr AFR/MGT/C 219 SA-2 (AID) 28141
Hutchinson Joseph W SER/MO/PAV B-927 (AID) 28394
Huther Lynda O PM/MC 800 SA-6 ..... (9)527-0298
Hutson Sylvia F L SER/FM/SRD 630B SA-12 (AID) 23780
Hvoslef Inger SER/IT 1117A SA-5 (AID) 28776
Hyatt Marsha L PM/MD 479 PP (AID) 79186
Hyde Edward R GC/H 319C SA-2 (AID) 29839
Hyde Francis AG/SEC 415 RPE (AID) 79427
Hyde Franklin D BF/FS 6804 SA-15 70818
Hyde William A CA/FS/JO 2425 23258
Hylaman Roy E OC/T 5440 23874
Hyman Elizabeth H INR/RAA 7534 21665
Hyson Charles H SER/COM 811E RP (AID) 70111

I

Iacovino Laurie A ARA/LA/PLC 6913 (AID) 20726
Ichiuji Joseph FM/LD 619 SA-12 (AID) 20116
Ide Florence F REC/BEX 7314 SA-15 70164
Ifft Edward M ACDA 5494 23422
Ifill Donna G EB/OT/GCP 3829 21128
Ihara Ruth O ACDA 5749 21296
Imhof Nancy A CU/OPP 4802 27940
Imirie Scott F Jr OPR/GS 1493 21666
Imrie Marie SA/VN/ND 608 RP (AID) 70121
Inafuku Sumiko ARA/MGT/PM 3906 21465
Ingalls Edith M SCI/EN 7822 27964
Ingalls Irene R L/M/SCA 5425A 29516
Ingersoll John EB/ICD/TRP 3423A 23059
Ingold Elizabeth J PPT 232 SA-17 128-7191
Ingram Geraldine SER/FM/SS 536 SA-12 (AID) 20111
Inskeep Paul A INR/RAA 7528A 22297
Irick Linda C EA 6207 22207
Irons Clement I SER/MO/PP 3328 (AID) 28244
Isaac Josephine AFR/ESA 4752 (AID) 22488
Isaacs Eunice H PA/PS 5835 20772
Isaacs Jeannette SA/VN 3316 (AID) 27668
Isenman Paul PPC/PDA 3947 (AID) 21646
Isola Paul F BF/FS/WFC 7705 SA-15 72292
Isom Harriet W EA/RA 4312 21200
Ivers Thomas C LA/DR 2252 (AID) 29172
Ives Russell B LCol ACDA 8th fl SA-6 ..... (9)528-0674
Ivey Carole J OPS/TD 222 CT (AID) 29814
Ivey Lattice PPT 512 SA-17 128-3580
Ivie John CA/FS/JO 2425 23258

For extensions beginning with 2 - IDS code is 101
For extensions beginning with 7 - IDS code is 16

J

Jablonski Ann IO/UCS 500 SA-2 22750
Jacaruso Jerold W OC/PE-P 44A20 23868
Jackman Mary E BF/FS/WFC 7705 SA-15 72292
Jackson Aaron T PBR/D B648 21253
Jackson Albert G Jr OPR/PBR 1756 29570
Jackson Athens H SER/IT 1026 SA-5 (AID) 28748
Jackson Audrey I MO/PRM 211 SA-2 (AID) 28542
Jackson Benjamin F OC/EX 2130 21584
Jackson Brenda D PPT 414 SA-17 128-22384
Jackson Brenda H PPT 632 SA-17 128-3751
Jackson Carol J BF/FS/AD/AA 6709 SA-15 70720
Jackson Charles E OPR/GS B-229 21672
Jackson Charles G Jr S/S-I 7241 23837
Jackson Daisy E SCI 7824A 21698
Jackson David H EUR/EX 5428 23279
Jackson Donna H ARA/LA/PAF 3491A 22725
Jackson Dwight SER/COM 705 RP (AID) 75337
Jackson E Mae PER/PO/CA/CSS 2421 23352
Jackson Elvin F PER/MGT/PS 1609 23382
Jackson Evelyn C FM/ESD 614 SA-12 (AID) 20136
Jackson Frances E SCI/AE 7823 22432
Jackson Henry A OC/T 5440 29553
Jackson Ioanna C/FRD/CEPB 509 SA-12 (AID) 20040
Jackson James A FM/STF 519 SA-12 (AID) 20056
Jackson Janice N PPT 210 SA-17 128-4163
Jackson Jean A PM/CSP 203 RP (AID) 70135
Jackson Jean D S/CPR 1239A 22614
Jackson Jean M PPT 262 SA-17 128-28562
Jackson Jesse R OC/P B-528 21268
Jackson Joan E DM/CCC 728 SA-12 (AID) 20122
Jackson John IO/EX 4336A 21045
Jackson Johnnie L DG/MED 2906 22199
Jackson Josephine S SER/MO/ADM 3417A (AID) 23802
Jackson L Richard EB/OCA/REP 4828 20687
Jackson Leroy AFR/CDF 4536 (AID) 28182
Jackson Louise PM/FSP 420D RP (AID) 70141
Jackson M Celeste BF/FS/AD/AA 6104 SA-15 70739
Jackson Marilyn F ARA/USOAS 6494 29376
Jackson Marjorie W EUR/EE 5219 28457
Jackson Murray E IO/OIC 1517 22650
Jackson Patricia A INR/RSG/PM 6510 20339
Jackson Patricia J PM/FSP 422E RP (AID) 70162
Jackson Pauline A PPC/RB 2637 (AID) 23917
Jackson Philistene L SER/FM/BD 605 SA-12 (AID) 20118
Jackson Robert H OPS 2676 (AID) 29160
Jackson Selma FM/ESD 614 SA-12 (AID) 21036
Jackson Sheila J PER/MGT/AR 1817 27914
Jackson Shirlene EUR 6223 22383
Jackson Sonja M PPT 232 SA-17 128-4543
Jackson Sylvester A PPT 214 SA-17 128-5160
Jackson Tennesse COM/PO/ASIA 713C RP (AID) 70147
Jackson Viessa R PM/MD 425D PP (AID) 75387
Jackson William R OPR/ST 538 SA-6 79579
Jackson Yvette R ACDA 5641 22034
Jackson Yvonne MO/TR 19A05A (AID) 28278
Jackson Zeffre L INR/RES 7802 22042
Jacobs Alan SA/TCD 608E RP (AID) 70121
Jacobs George R REM/BEX 7314 SA-15 70105
Jacobs Marilyn J MO/AFR 219 SA-2 (AID) 23879
Jacobs Mildred M FM/CSD 608 SA-12 (AID) 20108
Jacobsen Merriam J PPC/EMS 3665 (AID) 28342
Jacobson Eleanor G PA/EX 6806A 22174
Jacobson Harry G LA/APU 4911 (AID) 23381
Jacobson Karen J DG/MED 2260 23606
Jacobson Linda M OIC 1517 20384
Jacobson Tollef Jr AG/IIS 513B RPE (AID) 79500
Jacoby Peter H CU/WE 5810 20528
Jaeger George W GAC/S 7509 29528
Jaffe Irene B INR/RES/EE 7813 22271
Jakabik Vivian MO/ASIA 215 SA-2 (AID) 28184
Jallings Wilbur E FM/RSD 519 SA-12 (AID) 20182
James Annie D CM/COD 765 PP (AID) 79360
James Barbara A AF/EX/ASO 3521 23429
James Bettie J OLAB 4533 (AID) 28602
James Daniel J PM/PA 7421 27775
James Frank SER/FM/SPD 1002 SA-12 (AID) 20055
James Hazel D OPR/ST/TO 1244 22303
James Herbert EB 5818 22611
James J Frank FM/SPD 1002 SA-12 (AID) 20055
James Margaret E ENGR/OPNS 316 SA-11 (AID) 528-6500
James Robert E COM/CS/T 820 RP (AID) 70125
James Ullmont L AFR/NARA 4842 (AID) 29204
James Wylma H OPR/LS 2105 21118
Jameson Leonard A DM/ISD 737 SA-12 (AID) 29650
Jania Maria J OPIC 750 BT 21854
Jankovic Janko N M/FSI 821 SA-3 75575
Jans Ralph T M/FSI 402 SA-3 75596
Janto Helen C EUR 5224 23254
Jaranilla Ramon MO/PUR 122 SA-2 (AID) 22173
Jarmon Hattie SER/IT 711A SA-5 (AID) 28762
Jarosick Jane DM/CC 735 SA-12 (AID) 20122
Jarrie Lilian A CA/FS/CON 26A11 23333
Jarvis Francis G EA 5310 20921
Javrotsky John COM/PO/SA 702B RP (AID) 75354
Jay Anthony J SCA/VO 710 SA-2 22916
Jay H Long EUR/RPE 6428-D 20315
Jay Keith E PPC/PDA 3669 (AID) 28249
Jeannette John TA/SSS 309C RPC (AID) 73097
Jee Arlen W OPS/LA 2642 (AID) 28242
Jefferson Brenda C EXSEC 3534 (AID) 29104
Jefferson Cheryl L SER/FM/SPD 1001 SA-12 (AID) 29613
Jefferson Emmalita L AA/AFR 6939 (AID) 29235
Jefferson Ernest G PER/MGT/PS 1336 21225
Jefferson Leslie B OC/P B-528 21268
Jefferson Ulysese OC/PE-M 5440 F 23430
Jeffreys Effie SPA 5313 20780
Jenkens Alton L PER/CA/TR 2805 23308
Jenkens Barbara A SCI/SA 7825 23622
Jenkins Anthony C SCI 7818 20589
Jenkins Benjamin MO/CM B-460 (AID) 28384
Jenkins Claretta S FM/DCD 635 SA-12 (AID) 20096
Jenkins Cozette D A/DIR 401 SA-6 79540
Jenkins Elaine R SCA/VO 713 SA-2 21922
Jenkins Elinor L 1325 Comm 20283
Jenkins George C OPR/ST 1047 22820
Jenkins George R FM/DCD 635 SA-12 (AID) 20062
Jenkins Gloria A INR/XR 8840 21252
Jenkins JoAnn M S/S 7516 20318
Jenkins John A PPT 300H SA-17 128-21732
Jenkins Joseph OPS/TD 215 CT (AID) 29805
Jenkins Juanita ASIA/NE 6480 (AID) 29262
Jenkins Karen D S/S-EX 7517 22426
Jenkins Martha L DG/MED 2906 22198
Jenkins Mary A S/IG/DF 7810 23484
Jenkins Walter E SCI 7830 21431
Jenkins Wardell L OCT 5440 29554
Jennette William FFP 306 RPE (AID) 75077

For extensions beginning with 2 - IDS code is 101
For extensions beginning with 7 - IDS code is 16

Jennings Albert T A/FBO/BDC 327E SA-6 79167
Jennings George R AG/EX 3245 (AID) 21036
Jennings Hartford T CU/AF 4822 23528
Jennings William J DM/CC 735 SA-12 (AID) 20122
Jensen Harald R TA/AGR 2237 (AID) 22276
Jensen Jeanette M S/S 7224 22540
Jenson Joan S SER/FM 523B SA-12 (AID) 20162
Jerabek Milan W EUR/P 5229 20851
Jerew Christine L EB/OT/STA 3531A 20787
Jespersen George C AFR/NARA 4731 (AID) 29229
Jesswein Pamela J CU/OPP 4802 20142
Jeter Mary V PPT 652B SA-17 128-4025
Jew Chester OPS/TD 251 CT (AID) 29807
Jig Jenny W PPT 232 SA-17 128-7191
Jitkoff Andrew OPIC 820 BT 29634
Jocius Mary Ann CU/ARA 5804 23569
Joe Gwendolyn H SER/MP 1060 (AID) 22979
Johannes Lois A ENGR/SP 526 SA-11 (AID) 528-2445
John Jeanette TA/STS 309C RPC (AID) 73096
John Patricia L OPR/LR 2442-F 22669
Johnson Alexandra U INR/RES 7817 21389
Johnson Almeta M GAO 7806 SA-15 70117
Johnson Alyce AA/A 5894 (AID) 28616
Johnson Amalya A ACDA 5494 22744
Johnson Arlene E EUR 6219 21127
Johnson Audrey T CU/IVF/IT 227A SA-6 79044
Johnson Barbara A OC/P 44A30 20671
Johnson Barbara C BF/FS/AA/DIC 6308 SA-15 70776
Johnson Barbara H 7249A 21608
Johnson Betty AA/ASIA 6724 (AID) 29127
Johnson Carl J PER/MGT/PS/RET 1251 23300
Johnson Charles E SER/MO/CM 2909 (AID) 22463
Johnson Charles K EUR/WE 5232 20381
Johnson Charles N PHA/POP 316 RPE (AID) 75058
Johnson Charlye GC/H 319 SA-2 (AID) 29838
Johnson Christine M ACDA 8th floor SA-6 ..... (9) 528-0696
Johnson Cozetta D L/EA 6427 23039
Johnson D Ann PER/CA/SAS 26A11 20251
Johnson D Elizabeth BF/FS/AB/AA 6709 SA-15 70720
Johnson Daisy COM/CS/PR 806F RP (AID) 75379
Johnson Daniel W MO/SSM Whse (AID) 70197
Johnson David L SER/MP 1054A (AID) 29762
Johnson Earl J EA 6310 20659
Johnson Edna OPR/PBR 1756 28682
Johnson Emma EA 6206 29596
Johnson Frances B ASIA/NE 6486 (AID) 28608
Johnson Frances T PER/MGT/PS 1609 23384
Johnson Francis E ACDA 5726 21020
Johnson Frank K DG/MED 2906 22869
Johnson Guy C BF/FMS 1801 22091
Johnson Hariadene AFR/CWA 4636B (AID) 21888
Johnson Harold J Jr GAO/ID 1821 23276
Johnson Harry W Ltc S/PC 7245 28664
Johnson Herbert H SER/FM/FSD 1003 SA-12 (AID) 20132
Johnson Jay P AFR/ESA 4841 NS (AID) 28657
Johnson Jean A PER/MGT/PS 2133 29407
Johnson Jerry M PM/CSP 219 RP (AID) 75481
Johnson Jesse L SCA/VO 811 SA-2 21995
Johnson Jesse R FFP 308B RPE (AID) 75055
Johnson Joan E PM/MD 409 PP (AID) 70894
Johnson Joann SA/PPB 3208 (AID) 29056
Johnson Joel CU/OPP 4802 20142
Johnson Joseph E PPT 232 SA-17 128-7191
Johnson Judith CM/COD/PHA 769 PP (AID) 79363
Johnson Julia B SER/MO/PAV B-927 (AID) 28140
Johnson Karla J A/SY/I/GIB 2418 20408
Johnson Lawrence T OC/P B-528 20731
Johnson Mamie E OC/T 5440-M 21380
Johnson Marguerite L PPT 210 SA-17 128-4162
Johnson Mary R OC/I 5440 21380
Johnson Mary Whittico FM/RSD 519 SA-12 (AID) 20182
Johnson Michael J CU/PC 4821 20496
Johnson Morris GS/MTB B-229 21672
Johnson Oliver T L/EA 6427 22287
Johnson Patricia A SER/MP 1058 (AID) 29762
Johnson Paul FFP 308D RPE (AID) 75057
Johnson Paxton B CU/YSS 4328 21054
Johnson Philip K ARA/CCA 4915 29364
Johnson Queen B PM/FSP 414 RP (AID) 70141
Johnson Rhea SER/PM/PPE 515 RP (AID) 75455
Johnson Richard G EUR/EE 5220 23345
Johnson Robert D PPT 600 SA-17 128-28174
Johnson Robert G AA/TA 2842 (AID) 21851
Johnson Robert R SA/TCD 611B RP (AID) 70156
Johnson Rodney GC/AFR 3536 (AID) 29260
Johnson Roger E S/CPR 1046A 23752
Johnson Ronald E C/FRD 608 SA-12 (AID) 20156
Johnson Sharon E PPT 210 SA-17 128-4163
Johnson Shirley U OPR/ASD 1881 23393
Johnson Sidney L PBR/R 1758 29570
Johnson Stephen T EA/VN 5207 21184
Johnson Theresa F CU/EA 5817 23146
Johnson U Alexis S/AJ 7th floor 28904
Johnson Velma EMP/RB 7519 SA-15 71912
Johnson Vernice AA/A 5883 (AID) 28268
Johnson Vince PPT 458 SA-17 128-22194
Johnson W Bert TA/POP 215 RPE (AID) 75042
Johnson Walter T OC/T 5440 20585
Johnson William OC/PE-E 2331 29509
Johnson William AFR/DS 4536 (AID) 28254
Johnson William A OCT 5440 23418
Johnson William B PHA/POP 215 RPE (AID) 75043
Johnson William Jr SER/MO/CM B-461 (AID) 28392
Johnson Willie OC/PE-E 2331 21165
Johnson Yvonne P OPR/PBR 1756 28682
Johnson Zelma E OPR/ADP 1921 22830
Johnston Barbara PA 6804A 21153
Johnston Felton M Jr OPIC 742 BT 21796
Johnston John Jr PM/OD 509D RP 75325
Johnston Laura Jean PER/CA/FS/SEC 2336 29526
Johnston Margaret A BF/FS/P 6705 SA-15 70783
Johnston Ruth V OPR/ESC 1252 23432
Jones A Elizabeth NEA/P 5246A 20313
Jones A Lenora OPS/TD 227 CT (AID) 29800
Jones Adolph W IO/OIC 1515 21271
Jones Austina H REU/RWS 7807 22264
Jones Carol A CU/CP 417 SA-2 21750
Jones Charles D PER/CA/FS/E-C 2417A 29764
Jones Christine D R AF/E 5240 29743
Jones Christopher G L S/S-O 7516 21512
Jones Clifford S USSS 2117A 29738
Jones Clyde B SCI 7818 20589
Jones Connie A SCA/VO 712 SA-2 21963
Jones Curtis F INR/RNA 7527 21056
Jones D Lowell CA/FS/JO 2425 23258
Jones Dallas S/PC 7260 21095
Jones David T INR/REA 7422 22574
Jones Delores L ACDA 4494 29265
Jones Denise O M/FSI/VTC 2014 SA-15 70717
Jones Dora L DG/MED 2906 22198

J

For extensions beginning with 2 - IDS code is 101
For extensions beginning with 7 - IDS code is 16

Jones Earl M Jr OPR/ST 1047-A 21942
Jones Edwin F INR/REA 7422 20908
Jones Elaine PM/FSP 406H RP (AID) 70864
Jones Elizabeth C COM/CS/TS 806 RP (AID) 70153
Jones Ernest N MO/SSM 100 SA-2 (AID) 22954
Jones Faye L PPT 414 SA-17 128-22384
Jones Frances A PER/PCE/PPM 421 SA-6 79707
Jones Franklin A/OPR/ST/S SA-4 (9)339-7001
Jones George F DM/ISD/RDM B531C (AID) 29121
Jones Gloria PM/MD 425 PP (AID) 75387
Jones Harriet C INR/RAA 7528A 22297
Jones Harry E SCA 6822 28216
Jones Jane J COM/CS/TS 806E RP (AID) 75391
Jones Jane M EB/EX 6820 21527
Jones Jane V DG/MED 2260 23605
Jones Joanne M PM/FSP 320F RP (AID) 75464
Jones Jocelyn M PER/MGT/PS 1336 23323
Jones Katheryne E LA/DR 3247 (AID) 23521
Jones Kathy AFR/CWR 3325 (AID) 28240
Jones L P OC/T 5440-G 23418
Jones Leona V PPT 520 SA-17 128-4160
Jones Leonard S OC/P-O B-528 20882
Jones Leotha R OC/T 5440 21640
Jones Mary SER/MP 1058 (AID) 29762
Jones Mary Rita C IO/EX B-239 27992
Jones Norma B OCT 5440G 23418
Jones Patricia A SER/MP 1060 (AID) 22978
Jones Ralph E SER/IT 1011A SA-5 (AID) 28718
Jones Roderick L M/FRM/FM 1132 28438
Jones Rosalie C DS/SD 725 SA-12 (AID) 20092
Jones Ruby L ASIA/EMS 4725 (AID) 28501
Jones Ruby W PPT 432B SA-17 128-22384
Jones Sandy A CU/EX/BM 4809 23296
Jones Terry L A/SY/EX RSB 2428 22075
Jones William A DM/ISD 725 SA-12 (AID) 20092
Jones William B CU 6218 22014
Jones William C III INR/EX 6842 21080
Jones William D ASIA/GC 3320A (AID) 28964
Jones William G S/FSG 3418A 29004
Jones Zenobia R OPR/ASD 7310 22255
Jonietz Karl P 7244 21574
Jonke Rudolf FSP/PM 412 RP (AID) 75365
Jonnes Lloyd AA/PPC 3942 (AID) 21594
Jordan Bernard N SER/MO/PAV B-930 (AID) 28376
Jordan Colleen E EA/LC 5206 23132
Jordan Debra A SCA/VO 712 SA-2 21963
Jordan Eloise L CU/CP 422 SA-2 22822
Jordan Frances MO/TT 12A41 (AID) 28282
Jordan George R ENGR/OPNS 545 SA-11 (AID) 528-5109
Jordan Jeanne G FM/DCD 601 SA-12 (AID) 20180
Jordan Kathleen M ASIA/CD 4720 (AID) 29134
Jordan Lillian PER/MGT/AR 1817 28070
Jordan Louise SER/IT 717 SA-5 (AID) 28736
Jordan Philip L COM/SA/CP 702F RP (AID) 71610
Jordan Robert L OPIC 750 BT 21854
Jorden Mary AA/SP 6212 (AID) 29054
Jorgenson Raymond C EB/OCA/REP 4828 29452
Josephson Robert L SA/EXSEC 6311 (AID) 28494
Jourdin Willis W Jr OPIC 710 BT 21766
Jova Joseph J USOAS 6494 29376
Joyce Helen E BF/FS/FSB(V) 6804 SA-15 70818
Joyner Ellen ARA/MGT/FM 3260 23336
Judd Thomas M INR/XR 8754 22758
June Mary PHA/POP 210 RPE (AID) 75025
Jung Elizabeth M EA/EX 6310 29551
Jung Lucille M M/FRM/FM/FC 1129 20960

K

Kachulis Louis C A/SY/DO 3811 21435
Kadilis Janis J OPR/LR 2442-G 28353
Kadilis John J EUR/SOV 4225 28040
Kagan Joseph P SER/FM/SRD 628C SA-12 (AID) 20044
Kagy Sheffield H SER/MO/PAV B-263 (AID) 28388
Kahdy Sally E OPIC 846 BT 29154
Kahn Samuel G TA/RUR 2744 (AID) 21755
Kain Joan E PHA/PVC/OPNS 3646 (AID) 27917
Kaiser Herbert EUR/EE 5220 22140
Kaiser Mary Jane INR/RCI/IRB 6639 22476
Kaiser Willard SER/IT 1013 SA-5 (AID) 29259
Kakalec Margaret M OPR/FADRC/RR 1239 28806
Kalicki Jan H ACDA 4494 28099
Kaliski Deborah L EUR/EE 5217 21072
Kalivretenos Rose P PPT 662 SA-17 128-5221
Kallenbach Sylvia S PM/FSP 409D RP (AID) 75315
Kalmon Susan M DM/ISD 725 SA-12 (AID) 20092
Kambhu Chotchoi M/FSI/SLS 5201 SA-15 75440
Kamens Gerald L SA/C 5218 (AID) 23972
Kamer Helen L NEA 6242 29465
Kamoga Frederick K M/FSI 900 SA-3 75574
Kamper Glennie ASIA/TECH 6678 (AID) 28606
Kampmeyer Carolyn ASIA/TECH 5312 (AID) 20229
Kamprad Walter T NEA/EX 4249A 23251
Kanchanadul Prapas M/FSI/SLS 5201A SA-15 75440
Kane N Stephen PA/HO 605 SA-2 21923
Kane Walter A AG/AUD 519 PP (AID) 79450
Kaneko Arthur M INR/P 6743 23371
Kanter Irving M PPT 584B SA-17 128-4047
Kaper Charles AG/AUD 565 PP (AID) 79460
Kaps Helen K OPR/LS 2208 20662
Karcasinas Athena S ARA/LA/CEN 5911 20883
Karch John J EUR/SES 5223 23222
Karinshak Judith A S/PC 7511A 20648
Karkashian John E ARA/LA/BC 5262 21715
Karnis Marie T S/R:ORM 7430 22217
Kasrai Joyce A AF/S 5526 28433
Kattenburg Pamela S PM/MD 409C RP (AID) 79184
Katz Abraham EUR/RPE 6517 20311
Katz Hannah L PER/MGT/PS/RET 1251 23300
Katz Herman OPIC 612 BT 28895
Katz Julius L EB/ORF 3529 27950
Katz Paul OPS 2441 (AID) 29066
Katzen Bernard AG/AUD 527 PPN (AID) 79450
Kauffin Herbert W H PPT 414 SA-17 128-22384
Kauffin Mittie M PPT G-62 SA-17 128-4229
Kaufhold Constance E EUR/WE 5332A 28553
Kaufman Paul C PPT 616 SA-17 128-4303
Kaufman Ruth H SER/IT 917A SA-5 (AID) 28828
Kaulaity Martha H ACDA 5731 23442
Kawamoto Sayoko O M/FSI/SLS 5806 SA-15 75440
Kawamoto Yukio CU/IVF/V 4327 28064
Kay Andrew R NEA/INC 5251 22307
Kay Chung M/FSI/SLS 5804 SA-15 75440
Kay Irene CM/SD/OSC 715A PP (AID) 79316
Kay Stanley GC/H 319D SA-2 (AID) 29839
Kazanowski Eileen F BF/FS/V 6802 SA-15 72780
Kazlow Kay J PM/PIC 105 RP (AID) 75304
Kazor Mathew AG/AUD 529 PP (AID) 79417

For extensions beginning with 2 - IDS code is 101
For extensions beginning with 7 - IDS code is 16

Keadle Kim T M/FSI/VTC 5107 SA-15 75440
Kean John H TA/PM 2941 (AID) 28159
Kearney James LA/DR 2249 (AID) 23402
Kearney Richard D L 4535-A 28134
Kearns Roberta B PBR B-884 20932
Kearse Dovie L TA/H 633 PP (AID) 79411
Keasbey William P INR/REC 8440 22301
Keating Majorie C S/CPR 1239A 23170
Keder Barbara A ACDA 5484 23702
Keegan Mary Ann IO/UNP 6334 22392
Keene Laurel E C/ACC 710 SA-12 (AID) 20082
Keeny Spurgeon M Jr ACDA 5499 20972
Keeve Jack P PHA/POP 316 RPE (AID) 75053
Keiper Harry E OPR/VS B258 21634
Keiss Emerson PM/CSP 309G RP (AID) 70135
Keiswetter Allen L EUR/RPM 6225 28050
Keith Charlotte H EA/RA 4310 22343
Keller Audrey M PER/PCE/PP 1818 21212
Keller Charles W ID/GAO 2412 21588
Keller Joseph E AG/IIS 512D RPE (AID) 79500
Keller Margaret H PPT 376B SA-17 128-21683
Keller Peter R INR/RAA 7637 22557
Kelley John E PM/ISO 7428 21027
Kelley Joseph E GAO 3237 (AID) 27974
Kelley Omer J TA/AGR 2245 (AID) 23339
Kelley William IG/OE 440 SA-6 79560
Kellinger Nellita L OPR/FADRC/DA 1239 27767
Kellogg Dortha M OPR/VS B 258 21082
Kellogg Francis L S/R 7430 22258
Kelly Edmund H EA/LC 5206 22003
Kelly Elijah S/S-I 7241 23836
Kelly Harrietta B PM/MD 405C RP (AID) 79184
Kelly Henry C ACDA 4925 27904
Kelly J Michael CM/ROD/SA 733C PP (AID) 79380
Kelly James M VN/CO 720 RP (AID) 75371
Kelly James W L/EX 6421 20460
Kelly John H INR/RSG 6510-A 22219
Kelly John J INR/RCI 6510A 22585
Kelly Kathleen A OPS 2450 (AID) 28480
Kelly Louise H OPR/LS 2212 23492
Kelly Marion Stanley A/AID 5758 (AID) 27996
Kelly Robert SA/VN 3316A (AID) 29190
Kelly Ronald J A/SY/I/WFO 4th Fl SA-15 70841
Kelly Theresa A DM/CC 737 SA-12 (AID) 29650
Kelly William P ARA/LA/CAR 3242 23449
Kem Sos M/FSI/SLS 5114 SA-15 75440
Kemler Frank AG/AUD 523 PP (AID) 79450
Kemp Catherine C A/SY/FO 38A05 23124
Kemp David I ARA/USOAS 6494 22325
Kemp Dorothy ASIA/CD 4446 (AID) 28276
Kemp Katherine L IO/EDTC 5327 21108
Kemp Marilyn PHA/POP 215 RPE (AID) 75042
Kemp Weaver L O/OPR/PBR 1756 28682
Kempe Edson W EB/OT/STA 3531A 20787
Kempel Dolores C BF/FS 6116 SA-15 70817
Kemper Patricia P A/OPR/ASD 1885 21586
Kendrick Joseph T PM/DOD 3B517 Pent ..... (9)697-3535
Kenefick Francis J ASIA/CD 4715 (AID) 29144
Kennedy Ann G SER/IT 705A SA-5 (AID) 28750
Kennedy Kathleen T IGA 6819 28322
Kennedy Maria P LA/DP 3911 (AID) 20678
Kennedy Marie S AG/SEC 402 RPE (AID) 79440
Kennedy Marshall J WRDCO 801 SA-6 79743
Kennedy Mary T PA/MS 4831A 22352
Kennedy Moorhead C EB/IFD/OIA 3830 21175
Kenney Annie W PBR 1659 20984
Kenney David T INR/REA 7424 22277
Kenney George R AF/EPS 5244 23502
Kenney John G ARA/LA/MRSD 3674 (AID) 29354
Kent Jack H SA/T 5216 (AID) 29074
Kent Jewel AG/AUD 551 PP (AID) 79497
Kent Mary E PT/D 300 SA-17 22131
Kent Robert W IO/SCT 1429 23511
Kent Zolita F A/DIR 401 SA-6 79540
Keough Rosemary A/OC 44A22 28946
Kerakos Mary Lou NEA/IRN 5252 20639
Kerins Jane A/AID 5758 (AID) 27996
Kerley Ernest L L/EN 6420 20495
Kern Tempie C CU/CP 422 SA-2 21592
Kerr Donna L CA/FS/NEA 2809 29412
Kerrigan William M M/FSI/SSFP 1209 SA-3 75522
Kersavage Christina ASIA/CD 4716 (AID) 29181
Kerst Kenneth A INR/RES 7813 23472
Kessler Vivian L PM/EO 208B RP (AID) 75489
Ketchersid Donna J M 7210 20549
Ketner Willian H ARA/LA/CAR 3246 (AID) 20506
Keves James D SER/MP 1063 (AID) 23945
Keves John CM/SD/OSC 717 PP (AID) 79317
Keyes William F PER/PCE/EP 910 SA-12 21109
Keyhoe Mary A/AID 5655 (AID) 28407
Keys Betty Sue OPR/ADP 19A16 20843
Keyser Donald W INR/REA 7422 20616
Khajenouri Fereidoun M/FSI 831 SA-3 75577
Khan Mary T PPC/PDA 661 PP (AID) 79405
Kheang Lim-Hak M/FSI/SLS 5114A SA-15 75440
Khin U M/FSI/SLS 5806A SA-15 75440
Kiandoli Luana C DG/MED 2906 22199
Kidd Patricia E PPT 210 SA-17 128-4162
Kidder Lyman M Col PM/ISP 7323 28685
Kidwell Gladys S FM/RSD 519 SA-12 (AID) 20182
Kidwell Kenneth C OC/S 6442 23026
Kieffer Jarold AA/PHA 3932 (AID) 23842
Kiefner Janet C PER/CA/FS/AF 2809 27663
Kiess Emerson L PM/CSP 206C RP (AID) 70135
Kilarny Mary P PER/CA/FS/EA 2332A 23312
Kiley James E SCA/VO 813 SA-2 21907
Killen Marilyn L A/AID 5945 (AID) 21800
Killion Dalton V INR/REA 7422 22194
Kilpatrick Elizabeth AA/SER 306 RP (AID) 75446
Kilpatrick Richard N EA/EX/PER 4315 23242
Kilpatrick Velma OPIC 717 BT 23858
Kim Edward S C ENGR/SP 515B SA-11 (AID) 528-3675
Kimball Arthur A SER/IT 1109 SA-5 (AID) 28782
Kimball Frank LA/DR 2248 (AID) 29148
Kimball John C PA/MS 4831 22353
Kimball John W IO/UNP 6333 28114
Kimball Marden D MO/OO 219 SA-2 (AID) 28781
Kimble Melinda L EB/IFD/ODF 2833 20640
Kimbrough Clara B FFP 303 RPE (AID) 75074
Kimm Peter SER/H 300E SA-2 (AID) 29538
Kimmel Arthur C MO/CM B-460 (AID) 29140
King Barbara M PBR/D B-844F 22518
King Bayard M/FSI/SSFP 1209 SA-3 75503
King Donald R SCI/EN 7822 28002
King Eartha M EXSEC 5665 (AID) 28612
King Edward V SA/PPB 3208 (AID) 29056
King Elve PM/FSP 406L RP (AID) 75365
King Emma A BF/FS/AD/RR 6205 SA-15 72799
King Frances M EA/TB 5210 23698
King John F S/PRS 2109 22495

K

For extensions beginning with 2 - IDS code is 101
For extensions beginning with 7 - IDS code is 16

King Joseph DB DG/MED 2906 23554
King Lenzy J OPR/ADP/O 1921 28906
King Nina PHA/FDRC 19A09 (AID) 28924
King Raymond A FM/ASD 913 SA-12 (AID) 27783
King Richard F ARA/MEX 3906A 29480
King Samuel L PER/PCE/EP 910 SA-12 23760
King Travis SER/IT 921 SA-5 (AID) 28744
Kingman Linda H PPT 232 SA-17 128-7191
Kingsbury William F IGA 6825 23632
Kinnelly Francis M EUR/RPE 6430 21697
Kinney Jeanne AA/SER 5883 (AID) 28298
Kinney Robert L EA/LAB 5310 20260
Kinsley Steven C COM/SA/CPP 720F RP (AID) 75371
Kinsolving Lucien L PM/PA 7418 23876
Kinzer Joellyn D SCA/PPT 4235 SA-17 28894
Kirby Alice L M 7210 29932
Kirby Angela R A/OS 234 SA-6 79723
Kirby Elizabeth ARBC 736 Jackson Place ..... (9)382-1565
Kirby Harmon E OMSN 3356 Interior ..... (9)343-9143
Kirby Laurine E OPR/PBR/R 1121A 23068
Kirby Marvin N CU/EX/AD 4815A 23208
Kirby Raymond A AG/SEC 408 RPE (AID) 79430
Kirby Richard PHA/PVC/PE 3720 (AID) 22020
Kirk Diane SA/RD 3317 (AID) 28516
Kirk Lucia V OC/T 5440 20595
Kirk Northrop H INR/REC 8646 28232
Kirk Roger ACDA 4498 20732
Kirkham Mark M M/FRM/FM 1133 21150
Kirkland Linda M COM/PO/SA 711 RP (AID) 70151
Kiser Carolyn A ENGR/OPNS 552 SA-11 (AID) 528-5176
Kisser Cathy J SER/FM/RS 519 SA-12 (AID) 20182
Kitay Michael G GC/ASIA 3320A (AID) 28964
Kitchell Raymond E AA/TA 2842 (AID) 21850
Kitchens Allen H PA/HO 615 SA-2 21946
Kitchings Rodney J CU/EX 4417 23194
Kitterman Lucille A ARA/LA/CAR 3246 22620
Kittrell Paula LA/DR 400 SA-2 (AID) 28566
Kivamae Ian PHA/POP 315 RPE (AID) 75030
Klaerner Ruth K ASIA/CD 4712 (AID) 21123
Klebenov Eugene ACDA 4666 21265
Klechko Elizabeth D L/PM 5419A 20321
Klecker Maureen H EA/EX 4311 23104
Kleiber Norma L M/FSI/SLS 901E SA-3 75570
Klein Elizabeth H COM/CS/TS 812C RP (AID) 70153
Klein George J PPC/IA 3842 (AID) 29562
Klein Michael J GAO/ID 1821 23276
Klein Stephen AFR/DS 4536 (AID) 28181
Kleine Herman ARA/LA 6256 (AID) 28246
Klieforth Leslie A EB/OCA/REP 4828 29453
Klimecko Bernice T NEA/PAB 5247 23580
Klimkiewicz Wanda M SA/TCD 609 RP (AID) 70144
Kline Brian E SER/MP 1064 (AID) 22978
Kline Caron L EB/TT/EWT 3815 21509
Kline Donovan W OC/P 44A30 22579
Klinzing Richard R A/SY/FO/NSU 2410 22493
Klontz Charles E DG/MED 2906 21580
Klosson Boris H PM 7318 29750
Klotz Sarah M OC/S 6442 22008
Klotzback Lewis E AG/AUD 506B SA-12 (AID) 20142
Knauf Kenneth W A/SY 2513 29448
Knee Roma D PM/FSP 412 RP (AID) 75365
Knepper William E ARA/ECP 3238 29460
Knibb Dorothy C/FRD/CEPB 710-B SA-12 (AID) 20040
Knickmeyer Robert H EB/OFP/FPD 3427 20635
Knight Frances G PPT 600 SA-17 128-28171
Knight Lee T PBR 1758-D 29570
Knight Sylvia I PM/ERS 306 RP (AID) 75446
Knight William CM/ROD/ASIA 723D PP (AID) 70455
Knight William E II IG/OE 440 SA-6 79560
Knoblock LaVonne H OC/S 6442 23060
Knoerr Deborah L FFP 410 RPE (AID) 75080
Knoll Jerry AFR/ESA 4758 (AID) 29194
Knopp Virginia LA/OPNS 6256 (AID) 29108
Knott Judy L A/OS 234 SA-6 79715
Knox George L Jr CU/EA 5811 23376
Knox N Lorraine ID/GAO 2412 21589
Kobliska Jayne L M/FSI/FAES 3602-A SA-15 70753
Kockler Norbert ARA/LA/USOAS 6495A (AID) 29482
Koeber Betty A Credit Union 3441 (AID) 28426
Koegal Lawrence SCA 6822 29010
Koehl Richard F DM/CC 737 SA-12 (AID) 29650
Koenig Albert FM/CSD 607 SA-12 (AID) 20138
Koepcke Clifford C/FRD/CEPB 503 SA-12 (AID) 20141
Koffman Boyd S OC/PE-E 2331 23038
Kogan Arthur G PA/HO 618 SA-2 21934
Kohan Maurice D SA/TCD 608C RP (AID) 70118
Kohn Raymond F IO/UCS 500 SA-2 22786
Kok Gerard P M/FSI/SLS 5116 SA-15 75440
Kokotakis Alice A PM/FSP 420 RP (AID) 70141
Kolarik Linda J S/FW-COA 3210A 22009
Kolm Shirley I GAO 1821 23276
Konnerup Nels TA/AGR 2246 (AID) 27932
Kontak Emil W PPT 632C SA-17 128-3751
Koorkanian George D WRDCO 801 SA-6 79743
Kopera Sandra J SCA 6811 29576
Korn David A NEA/ARN 6250A 22670
Kornberg Frances T C/FRD 608 SA-12 (AID) 20156
Kornei Lucie INR/REU/RWS 7805 21180
Kornher Kenneth L TA/DA 2497 (AID) 23942
Koski Augustus A M/FSI 900-B SA-3 75573
Kostelnick Lorraine ACDA 4925 20927
Koteen Jack TA/DA 2497 (AID) 23942
Kotula Kirk-Patrick S/S-I 7241 23836
Kotz Norman A SER/FM/RS 519 SA-12 (AID) 20182
Kotzem Helen M/FSI 1117 SA-3 75514
Koumanelis Steve PM/MC 800 SA-6 ..... (9) 527-0375
Kovach Joseph W SER/IT 723A SA-5 (AID) 28714
Koval Helen E OC/T 5440 20595
Kovenock Paul E OPR/LS 2208 22018
Kozik Paula Jean H 7251 23522
Kozloski Lillian D SA/PPB 3208 (AID) 29056
Kraft Donald B IGA 6825 22422
Kraichman Samuel AG/AUD 516A SA-12 (AID) 20002
Kramer Alfred S MO/PAV 116 SA-2 (AID) 29060
Kramer Carol E L/OA 6420 21550
Kramer Florence B TA/EHR 2480 (AID) 23990
Kramer Sadie F PPC/SR 628B SA-12 (AID) 20043
Kramish Arvin OPIC 830 BT 29646
Kranz Margaret ARA/LA/NC 4260 (AID) 29508
Krashevski Stefan TA/RUR 2744 (AID) 28365
Kraus James D AFR/NARA 4733B (AID) 27955
Krause Ada E AFR/MGT 4748 (AID) 29872
Krauthoff Louis C STR 723 SA-11 21139
Kravitz Vivian B COM/SA 711 RP (AID) 70151
Krebs Sheldon IO/UNP 6333 28114
Kreisberg Paul IG/DF 7810 23484
Krenicky John OPR/VS B 258 21634
Krenzel Julia B ACDA 5934 28463
Kresge Howard PHA/PVC 3664 (AID) 27923
Krichmar Naomi F PA/MS/PI 5821 21299

For extensions beginning with 2 - IDS code is 101
For extensions beginning with 7 - IDS code is 16

Kriebel P Wesley EA/K 6317 22332
Krieg Norbert J SCS 1805 29271
Krieger George J Jr ARA/MGT/FM 3260 28106
Krieger Mary J S/PC 7245 22562
Krimer William ACDA 5846 27920
Krizay John EB/IFD/OMA 2535 22580
Krizek Eugene L H 7249 28696
Krob Elizabeth A SER/IT 1119 SA-5 (AID) 28786
Krohn Henry C A/SY/SAS 2234 23182
Kroll Theodore P A/SY/I/WFO 4th Fl SA-15 70849
Krowtiz Edward J SA/VN 3316A (AID) 27669
Krueger Ruth E PA 6804 20954
Krulfield Jacob M SA/T 5216 (AID) 29074
Krupinski Walter F OC/S 6442 23060
Kruse Estella DG/MED 2906 22198
Krussel V Jean IO/SCT 1429 23514
Krys Sheldon J CA/FS/ARA 2336 22054
Kryza E IG/OE 440 SA-6 79560
Kubic Frank T PPT 676B SA-17 128-4744
Kuehn Frederick E H IGA 6829A 23546
Kuest Joanne PPC/IA 3842 (AID) 29562
Kulesza Magdalene OPR/ST 1244 22087
Kulick Gilbert D SCI 7822 29169
Kullman Amelia S 7226 29572
Kulski Isabel G INR/RES 7813 20940
Kumbar Anna I SA/VN 3311 (AID) 28971
Kurzius Mark CM/ROD/ASIA 723D PP (AID) 70454
Kuser Suzanne D INR/REU 6510 21396
Kuta Sylvia T DG/MED 2906 22199
Kux Dennis H NEA/INC 5251 21289
Kuzmich Paula PA/PS 5825 22409
Kwiatek Fabian A L/C 5421 21365
Kwiatkowski Carl J AG/AUD 511 RP (AID) 79450
Kyle Joseph B EB/ORF/ICD 3529 27950
Kyriazis Catherine P FS/FD/V 6713A SA-15 70814

L

Laatsch Allwyn A OC/S 6442 23026
LaBelle Alberta P GAO/ID 3237 27974
LaBelle Edward H GAO 228 SA-6 79595
LaBlanc Alphonse AG/AUD 505 PP (AID) 79460
LaBrecque Rita I SER/IT 1023 SA-5 (AID) 28743
LaCamera Joseph J FM/ESD 709 SA-12 (AID) 23001
Lachman Donald OC/PE-E 2331 21369
Lachman Erwin J SER/MP 19A04 (AID) 29714
Lackey Alvin S PHA/POP 210 RPE (AID) 75023
Lacuessa Patricia Lee NEA/ARP 6247 22647
Ladd James W OPIC 860 BT 28544
Ladd Jonathan F PM 7317 22478
Ladenheim H C TA/RUR 2744 (AID) 21783
Ladson Gwendolyn A OPA/PUB 4953 (AID) 29141
La Falce Carmelo P MO/SA 219 SA-2 (AID) 28554
LaFleur Jerome M WRDCO 801 SA-6 79744
Lafoon Sydney A S/S-S 7241 28338
Lagman Efigenia A M/FSI/SLS 5103 SA-15 75440
Laignel J Colene A/SY/I 2418 22413
Laingen L Bruce NEA/PAB 5247 20353
Laird Sara M WRDCO 801 SA-6 79744
Lakas Nicholas S EB/CBA/OCA 3334 28097
Lakus Iona J DG/MED (Nurse) 2906 23642
Lalley Dorothy SER/MP 1063A (AID) 23945
Lalumandier Rose E DG/MED 2906 22199
LaMar Dorothy FFP 410 RPE (AID) 75081
Lamb Denis OPR/ADP 19A16 27981
Lamb Murray OPS 2441 (AID) 29066
Lambacher Terry SER/MP 1054A (AID) 29762
Lambert Robert W ACDA 5749 21300
Lambis Angela SCA/PPT 4002 SA-17 29613
Lambke Norma E SER/IT 1103A SA-5 (AID) 28819
Lammerding Nancy T S/CPR 1238 20622
Lamont James W M/DG/E-C/Spec 2417-A 29766
LaMotte Leo L ID/GAO 2412 21588
Lampe Herbert R A/SY/I/GIB 2418 23196
Lanahan Benedict DG/MED 2313 20295
Lancaster Carolyn L PM/MC 800 SA-6 ..... (9)527-0298
Lancaster Rosetta BF/FS/WCF 6503 SA-15 70828
Lancetti Frank S CU/AF 4822 21148
Lancetti Ruth TA/AG 2246 (AID) 27939
Land Diane PHA/POP 211 RPE (AID) 75033
Landan Robert F C/AUD 509B SA-12 (AID) 20002
Landberg James S ARA/ECP 3238 22385
Landen Jeanne L PHA/POP 209 RPE(AID) 75010
Landerghini Gene M OPR/ESC 1252 23432
Landes Jacob H MD TA/H 625 PP (AID) 79446
Landfair William E AF/S 5526 23274
Landfield Sherwin TA/PM 2937 (AID) 21788
Landgrebe Linda K PA/PS 5831 22134
Landgren Raymond H OPS/TD 219 CT (AID) 29812
Landis Vivian M SCI/SAM 7825 23622
Landry Robert W SER/IT 1119 SA-5 (AID) 28786
Landymore Eula B PPT 616 SA-17 128-4303
Lane Barbara J SER/IT 1025C SA-5 (AID) 28771
Lane Donna SER/H 308 SA-2 (AID) 29718
Lane Frances SER/FM/SRD 631C SA-12 (AID) 23780
Lane George H IG/AA 431 SA-6 79550
Lane George M AF/N 4511 22622
Lane Gloria T FM/ESD 710 SA-12 (AID) 20082
Lane Gordon H OC/T 5440 20595
Lane Henry G AG/AUD 507 PP (AID) 79460
Lane Linda PHA/POP 210 RPE (AID) 75023
Lane Pearl BF/FS/FD 6713A SA-15 70809
Lane Robert B ARA/LA/PLC 6909 29209
Lane Warren E PM/FSP 411C RP (AID) 70157
Lang Lany Tan M/FSI/SLS 5112 SA-15 75440
Langley Stephen S ID/GAO 2412 21588
Langlois Dorothy N AG 5893 (AID) 29890
Langmaid Bradshaw ASIA/NE 6480 (AID) 29262
Lanigan Anita L CM/ROD/LA 733F PP (AID) 79376
Lanius Paul B EB/CBA/BP 3333 20792
Lanning Nancy H OPR/ST 1244 23716
Lannon George C PPT 512 SA-17 128-3574
Lannon James W A/SY/SAS 2234 23182
Lanpher Edward G S/S-S 7241 21522
Lanphier Vernard A CU/EX/SMS 4817 28200
Lansdale Phoebe T ARA/LA/MRSD/MBFAC 3923 (AID) 20631
Lanza Francisco OPR/LS 2206 20582
La Porta Alphonse F IO/SCT 1429 23511
La Prince Beverly J INR/RAA 7637 20584
Lark Mary L CU/EA 5809 20801
Larkin Margaret T A/SY/E 2424 23142
Larocca John E SER/FM/FSD 1003 SA-12 (AID) 20132
Laroche Helen P M/FSI 1106 SA-3 73931
Larson Donn L IGA 6829A 23546
Lashly Jean CU/WE 5807 23205
Lathram L Wade IG/OE 440 SA-6 79560
Latimore Freddie M PPT 562 SA-17 128-3465
Latney Ann A BF/FS/AD/AA 6104 SA-15 70738

L

For extensions beginning with 2 - IDS code is 101
For extensions beginning with 7 - IDS code is 16

Latney Brenda D OPR/ASD 800 SA-11 20338
Laudato George A ASIA/EA 4218A (AID) 28526
Laugel Raymond W S/R 7430 22217
Laugelli Cynthia A PPT 232 SA-17 128-7191
Lauriano Gloria T PPT 300 SA-17 128-22133
Laurich Mary K PM/FSP 411 RP (AID) 70162
Laury Harry L OC/T 5440 21640
Lavis Barbara L IJC 203 1717 H St 29456
Lavorel Warren A EB/OT/TA 3824 20765
Law Hazel L SER/IT 705C SA-5 (AID) 28730
Law Helen L SCA 6807 20873
Law Robert Jr OC/T 5440 29553
Lawhon Doris D AF 6236 21454
Lawhorn Linda G IO/UNESCO 4806A 22273
Lawings Joshua B BF/FS/AD/RR 6205 SA-15 72799
Lawrence Alice V PPT 250 SA-17 128-5176
Lawrence Ann UN/BAPS 5336 20627
Lawrence Doris M OPR/FADRC/DR-A 1237 20407
Lawrence Lelia R NEA/EX/BUD 4249A 28902
Lawrence Malcolm S/NM 7330 28694
Lawrence Margie H OC/T 5440-G 23418
Lawrence Marna W CU/WE 5810A 28044
Lawrence Norman LA/DP 5256A (AID) 21274
Lawrence Rosetta PPC/IA 3841 (AID) 21471
Lawry Franklin T Jr BF/FS/P 6705 SA-15 70777
Laws Debra G EB/TT/OA/AVP 5828 20828
Lawson G W Jr TA/DA 2497 (AID) 20469
Lawton Frederick H IO/UNESCO 4806A 21156
Layman Dorothy SA/C 5218 (AID) 23972
Layman Marjorie PM/PA 7421 27775
Layton Robert E PHA/POP 311 RPE (AID) 75068
Lazar David LA/CEN 5909 (AID) 29362
Lea Ellis OPS/TD Range CT (AID) 29815
Lea Joe J OC/T 5440 21641
Lea Sara F PER/MED 2906 23642
Lea Thomas H PBR 1758-D 29570
Leacacos Velia C PPT 632B SA-17 128-3753
Leach Flora FSP/OS 320 RP (AID) 75464
Leader James E INR/RNA/SOA 7427 21368
Leahy John S SCA/VO 800 SA-2 22930
Leahy Joseph P CA/FS/EA 2332-A 23312
Leahy Thomas V ENGR/OPNS 555 SA-11 (AID) 528-5092
Leake William T SER/MO/PAV B-932 (AID) 28400
Leake Woodrow W AFR/NARA 4749 (AID) 29186
Leapley Mary E BF/FS/FD 6604 SA-15 70806
Leatherman Mildred J S 7226 29572
Leathers Eva O SER/MO/ADM 3417A (AID) 29248
LeBeau Francis J SA/TCD 606C RP (AID) 70133
Lebedev Greg AA/A 5897 (AID) 20966
LeBlanc Alphonse AG/AUD 505 PP (AID) 79460
Leblanc Hector J CU/IVF/C 224 SA-6 72511
LeBlanc Mary C BF/FS/WFC 7705 SA-15 70766
Leclere Mary I ACDA 5489 28652
Ledbetter Edwin D S/S-O:NMCC 7516 71305
Ledbetter Wilbur E PM 7318 22990
Ledgerwood Raymond PER/PCE/PPM 423 SA-6 79707
Ledsky Nelson C EUR/CE 4229 23456
Lee Anna K DM/ISD 725 SA-12 (AID) 20092
Lee Barbara K A/SY/I/WFO 4th FL SA-15 70844
Lee Elmer E Jr OPR/FADRC/DA 1239 27767
Lee Elmer S ASIA/CD 4711 (AID) 21413
Lee Eloise R REM/EMP/OEB 7507 SA-15 79120
Lee Gloria J SCA/SCS 1805 29271
Lee Helen L OPR/PBR 1853 21632
Lee James D S/S-O 7516 21530
Lee John J PBR 1847 22517
Lee John W OPS 2441 (AID) 29066
Lee Joseph E INR/RES 7802 20854
Lee Kathryn PM/CRS 503 RP (AID) 70189
Lee Robert E DM/CC 737 SA-12 (AID) 29650
Lee Ted ASIA/CD 4711A (AID) 29181
Lee Willard W DM/CC 717 SA-12 (AID) 20065
Lee William H AF/EX 3521 21349
Lee William Y PPT 232 SA-17 128-7191
Leech Eleanor B PPT 232 SA-17 128-7191
Leeks Georgia C OPR/ADP 1921 21292
Leeper L Ruth SA/PPB 3312 (AID) 28514
Leer Jane P SER/FM/SS 533B SA-12 (AID) 20176
Leestma David J ACDA 4732 23799
Leffel Ruby OPIC 804 BT 23908
Leffler Raymond J C/ACC 624 SA-12 (AID) 20066
Leggett Herbert B PER/PCE/PE 2803 23412
Leggins Mary SER/MP 1060A (AID) 22978
LeGrande Ralph H Jr OPR/PBR B-882 20932
Lehky Sidney V SA/PPB 3208R (AID) 29056
Lehmann Patricia A ARA/LA 6263 28563
Lehovich Vladimir EUR/RPM 6223 23198
Leidel Donald C M/FSI/SSFP 1209 SA-3 75503
Leipziger Danny M PPC/PDA 3669 (AID) 28249
Leiter Jean A OPR/VS B-258 21082
Leitzell Terry L L/OA 6420 28014
Lejins Nora M LS 2214 21528
Lemmon Evelyn F PHA/PVC/PSS 3732 (AID) 21894
Lemonnier George AG/AUD 557 PP (AID) 79467
Lennemann Leona M L 6419 22630
Leo James CM/COD/TAB 766 PP (AID) 79367
Leo Robert J C/ACC 619 SA-12 (AID) 20167
Leon Theodore H OPR/LS 2214 21528
Leonard Carl LA/DR 2249 (AID) 23402
Leonard Daniel B OPR/ADP 1720B 20194
Leonard Eunice M OPR/ADP 19A16 28444
Leonard Grace C PM/ERS 308D RP (AID) 75446
Leonard James F ACDA 4498 23612
Leonard Roger O PPC/RB 2637 (AID) 23911
Leonard Suzanne PPT 632 SA-17 128-3751
Leonas Linda G A/OS 234 SA-6 79717
Leonhart Margaret A INR/RCI 6510A 20895
LeRoy Richard T S/FW-COA 3210A 20650
Leroy Robert L OPR/ADP 1916A 27958
Lesane Dorothy L PPT 616 SA-17 128-4304
Lesar Susan J EUR/SES 5227 22177
Lese Lillian H EB/ITP/EWT 3815 22698
Leslie Evelyn R OPIC 620 BT 23996
Leslie Willie L OC/T 5440 23418
Lesser Lawrence B NEA/PAB 5247 21453
Lester Barnett B DG/PA 6808 21743
Lester Helen T ACDA 5847 23596
Lester Joyce A PPT 210 SA-17 128-4162
Lester Robert CU/IVF/IT 227A SA-6 79046
Le Thi Thuvan M/FSI 2312 SA-15 70727
Lett Mattie I INR/DRR/RNA 7527 21331
Lev Rueben IO/UN/BAPS 5332 21546
Levenson Seymour M/MS 2238 22552
Leventhal Karen OPA/PUB 4955 (AID) 27978
Lever Leon W OC/P B-528 20882
Levesque Gerard J PER/CA/FS/A 2813 23438
Levick Kenneth S M/FSI/SSFP 1209 SA-3 75503
Levin Harold A SA/L 5212 (AID) 29038
Levin Philip PM/PPE 511 RP (AID) 75455
Levin Ronald D OPIC 742 BT 21796

For extensions beginning with 2 - IDS code is 101
For extensions beginning with 7 - IDS code is 16

Levine Frances PHA/POP 311 RPE (AID) 75068
Levine Leonard C/FRD/CEPB 508 SA-12 (AID) 20022
Levine Melvin H NSC 302 EOB ..... (9) 395-5820
Levine Samuel ASIA/DP 6642 (AID) 29114
Levinsky Marion ASIA/NE 6921A (AID) 29256
Levy Addie S TA/MGT 200 SA-2 (AID) 22944
Levy Howard S M/FSI/SLS 5602F SA-15 75440
Levy Irwin A LA/GC 6256 (AID) 23272
Lewis Bertha CM/SD/SUP 779 PP (AID) 79351
Lewis Charles PA/EX 6810 22224
Lewis Chester OC/P 4430 21422
Lewis Doris CM/COD/PHA 769 PP (AID) 79363
Lewis Eugene J OC/P B-528 20388
Lewis Herbert R SER/MO/CM 2909 (AID) 22463
Lewis James C IO/EX 5331 28673
Lewis James N OPS/TD 239 CT(AID) 29818
Lewis Jean P LA/CNG 2895 (AID) 28192
Lewis Joan M IMA 2533-A 20500
Lewis John J COM/PO/ASIA 713D RP (AID) 70147
Lewis Lawrence B BF/FS/PRAS 6701 SA-15 70772
Lewis Lottie D CU/ARA 5804 23517
Lewis Marion M SCI 7831 29028
Lewis Mark B CU/CP 422 SA-2 22802
Lewis Muriel E PA/MS 4827A 20713
Lewis Reese A IO/OIC 1519A 21301
Lewis Roscoe C III PCE/PE 2803 23412
Lewis Theodore L SA/L 5212 (AID) 29042
Lewis Vincent B EUR/RPE 4519 22604
Lewis Wilbert J-DM/CC 725 SA-12 (AID) 20122
Lewis William H T 7207 28879
Lezin Arthur ASIA/DP 6723C (AID) 23850
Li Tsung-mi M/FSI 723 SA-3 75565
Libert Rose C TA/H 633 PP (AID) 79449
Liberti Ellen J PA/MS/PI 5821 21393
Licht Irving AFR/DP 6744 (AID) 29188
Lichtig Moses DG/MED 2251 23595
Liebau Robert N OC/T 5440B 29656
Lieberman Alfred ACDA 4734 23833
Lieberson Joseph AFR/DS 4536 (AID) 28182
Liebowitz Alexander T EUR/RPE 6428-D 20533
Lifshitz Minnie PM/ISO 7428 21616
Liggit C Reed AG/IIS 511B RPE (AID) 79510
Light Inez AA/SER 308B RP (AID) 75446
Ligon Helen P AG/SEC 415 RPE (AID) 79420
Lijewski Edward LA/DR 2249 (AID) 29152
Lilakos Daphne DG/MED Pers 2260 23616
Lill Victor A SER/FM 531D SA-12 (AID) 20172
Lim James S PM/FSP 406C RP (AID) 70864
Linck Eugene AG/AUD 541 PP (AID) 79497
Lindbeck Charles W PM/FSP 403E RP (AID) 75315
Lindberg Agnes A OC/T 5440 21640
Lindberg Edward V SCS 1813 29350
Lindberg Eugene J OC/EX 2130 21584
Lindberg Marjorie E B EB/ORF/OFP 3427 23090
Lindenfield Deliah NESA/CDE 19A05A (AID) 21123
Lindgren Emogene F OPR/GS South Lobby Recept 28469
Lindgren Joseph B OPS/TD 253 CT(AID) 29817
Lindner Paul H COM/PO/SA 711D RP (AID) 70191
Lindquist John A OPS/TD 277 CT (AID) 29800
Lindquist Robert S M/FSI/SPS 1102A SA-3 75513
Lindsay Frank H C/ACC 624 SA-12 (AID) 20102
Lindsay Philip M IO/HDC 5328 21535
Lindsay Robert M TA/PM 2941 (AID) 28159
Lindstedt Rita Y OPR/ST 526 SA-6 79524
Linebaugh J David ACDA 4494 29265
Lineberry Betty Sue PA 6804A 23790
Lineberry Gipsy W A/SY/I 2418 23196
Linehan John A AF/P 3509 20322
Link Curt J M/FSI 910 SA-3 75544
Link Linda INR/MP 6743 28686
Link Louis J CU/WE 5810 28047
Linstad Albert J PPC/EDA 3953 (AID) 29746
Lion Donor M ARA/LA/MRSD 3923 (AID) 23348
Lipar Mary L PA/HO 619 SA-2 22902
Lipiec Sharon A EUR/SOV 4217 29559
Lipman Charles F OPIC 722 BT 21766
Lippe Stuart H ARA/LA/CEN 5915 20602
Lippincott Richard ARA/LA/BR 4906 (AID) 22401
Lippmann John F M/FSI/FAES 3602B SA-15 70746
Lipscomb David A BF/FS 6115 SA-15 70811
Lipscomb Linda BF/FS/AD/AA 6104 SA-15 70829
Lipsman Alex ARA/LA/ECP 3238 NS (AID) 29450
Liptak Pearl L DG/MED 2906 22199
Lipton Fay S INR/REC 8722 22187
Lisko Catherine CM/COD 773 (AID) 79359
Lissfelt Mark C INR/RSG 6510A 22219
Lissy David H S 7226 29572
Lister George ARA 6913 22368
Little Edward S ARA/LA/NC 4260 20619
Little Minnie C C/ACC 619 SA-12 (AID) 20116
Littlepage Betty L PPT 656 SA-17 128-4700
Littlewood William TA/OST 2841 (AID) 27977
Litzenberger Samuel C TA/AG 2246 (AID) 29583
Liverpool Gregory B OPR/PBR 1758 28483
Livesay Lawrence E SER/FM 524 SA-12 (AID) 20162
Livingstone Margaret PM/CSP 215 RP (AID) 75481
Livornese Joseph A SCS 1813 21373
Lizotte Normand G A/ALS 501-D SA-6 75000
Llenas Erma OPR/LS 2206 20880
Lloyd Claudia M PO/CMA 2421 23352
Lloyd Dallas D INR/XR 8647 22608
Lloyd Fred D Jr PPT 358E SA-17 128-21596
Loadholt Hattie M OC/T 5440 23418
Lobdell Dorothy B AG/SEC 413-D RPE (AID) 79437
Lochmiller Robert L A/OC-AF 44A22 28946
Lockard James ARA/LA/CEN 5911 22267
Locke Allen W INR/RES 7802 21384
Locke Robert H MO/PRM 208 SA-2 (AID) 29094
Lockhart Dennis P ARA/LA/PCD 3486 (AID) 23460
Lockridge Lucia H VN/ND 606 RP (AID) 70121
Lockwood Bill G Lt Col S/S-O 7516 20564
Lockwood Carolyn M S/R:ORM 2528 28345
LoConte F Maria EA/VN 5207 21184
Lodato Norman J SER/MP 1054A (AID) 29762
Lofthouse Edwin W AFR/EAF 4845 28188
Loftness Robert L SCI/AE 7823 22432
Lofton Amelia V SER/FM 524 SA-12 (AID) 20162
Logan Alice S FM/CSD 608 SA-12 (AID) 20108
Logan Lesa D PM/MD 409 PP (AID) 70894
Logan Sheila A PPT 656 SA-17 128-4700
Loines George W OC/T 5440 21641
Lokey Elizabeth A CU/PC 4821 23210
Lombardi Raymond B OIM 5027 Commerce 189-4541
Lombre Carol A MO/TR 1247 (AID) 28290
London Bernard L SER/MO/PAV B-932 (AID) 28400
Long Andrea L S/S 7224 23126
Long Bill L TA/OST 7820 (AID) 22418
Long David E INR/RNA/NE 7427 22027
Long Earle L BF/FS/V 6524 SA-15 70728
Long Erven J TA/RUR 2744A (AID) 21754

For extensions beginning with 2 - IDS code is 101
For extensions beginning with 7 - IDS code is 16

Long Marguerite OPS 2450 (AID) 28286
Long Marva L CU/NEA 4419 23446
Long Mary S S/FW 3212 21727
Long Nira H A/AID 5758 (AID) 27996
Long Paul J Col ACDA 5499 20872
Long Richard G PM/DOD 4D820 Pent ..... (9)695-4888
Long Steven L LT INR/RSG 8732 22358
Long Walter H PPT 616 SA-17 128-4303
Longstreet John Jr PER/MGT/PS 1329 22098
Lonon Aundrea M SCS 1813 29291
Looper Ransome T COM/PO/SA 711C RP (AID) 70151
Lopez Diana M PM/MD 493C PP (AID) 73853
Lorimer Matthew T EB/OT/GCP 3830 20869
Louallen Gail A M/FSI/PER 909 SA-3 75560
Loubert J Daniel SA/RD 3317 (AID) 28513
Loudis Joseph PHA/POP 210 RPE (AID) 75023
Loughney Mary L S/R 7430 22258
Loughran John L AF/NI 4254 23406
Lovaas John LA/DP 3909 (AID) 23463
Lovata Genevieve V NEA/ARN 6250A 21019
Love Alexander R ASIA/CD 4712A (AID) 21830
Love Carolyn A PM/MC 800 SA-6 ..... (9)527-0240
Love Corliss I EXSEC 5663 (AID) 28568
Love Samuel D PM/MC 800 SA-6 ..... (9)527-0506
Love Thomas OPR/ADP 1921 21293
Loveless Damon N DM/CC 737 SA-12 (AID) 29650
Lovely Grace A OPR/PBR 1758 29334
Loving Amelia C ACDA 4732 21100
Loving David W EUR/WE 5232 21460
Low Stephen ARA/LA/BR 4906 20913
Lowe Frances B AA/TA 4938 (AID) 28982
Lowe James R OPIC 720 BT 21766
Lowe John P IO/OIC 1509D 21111
Lowe Pardee IO/UNESCO 4806A 20917
Lowengart Carolyn S PPT 214 SA-17 128-4244
Lowenstein Beverly LA/DR 408 SA-2 (AID) 20748
Lowenstein Linda L/LPCS 2891 (AID) 23652
Lowery Iva AFR/IRA 2647 (AID) 29179
Lowman Shepard C EA/PHL 5311 21221
Lowrie Arthur L AF/N 4511 22622
Loyd Thelma R OPR/ASD 1880 21586
Lubbers Gerhard OPR/VS B258 21634
Lubin Harriet SER/FM/SRD 630C SA-12 (AID) 23780
Lubin Samuel SER/ENGR 507 SA-11 (AID) 528-4657
Lucas Aaron J MO/CM B-461 (AID) 28392
Lucas Betty J BF/FS/WCF 6503 SA-15 70828
Lucas Cecelia ARA/SR/PAN 2911 21112
Lucas Kenneth J SER/MO/CM 4659 (AID) 29214
Lucas Louise A CU/ACS 420 SA-2 22841
Lucas Sarah N OC/T 5440 G 23418
Lucas Sherwood E OC/T 5440 29554
Luchi Paola V PPT 636 SA-17 128-4780
Luciano Alice CM/SD/SUP 713 PP (AID) 79321
Luckenbill Anne W M/FSI 604 SA-3 75581
Luckett Clinton F FM/FCD 516 SA-12 (AID) 20046
Luckett Consuelo R MO/TT 1247 (AID) 28302
Lucy Michael S EB/OT/STA 3535 20888
Ludacer Irwin R GC/ENF 6951 (AID) 28308
Ludlow James M PA/HO 623 SA-2 22910
Ludlum Carole ARA/LA/EP 5258 20181
Ludwig Carl SER/FM/SRD 627B SA-12 (AID) 20044
Luebke Paul T A/OS 234 SA-6 79723
Luke Thomas E REC/EMP 7445 SA-8 22814
Lukens Alan W PER/CA/FS/JO 2425 27918
Lumardi Constance PPT 512 SA-17 128-3569
Lumpkins Yvonne T PM/FSP 406F RP (AID) 75328
Lumsden George Q Jr NEA/ARP 6247A 21481
Luna Edilberto ARA/USOAS 6918 20806
Lund Dana A PM/CSP 203C RP (AID) 70135
Lundahl Nell PM/FSP 320D RP (AID) 75464
Lundberg Dave TA/AG 2239 (AID) 28605
Lundequist Edna A OPR/FADRC/DA 1239 29268
Lundstrom Edward N INR/XR 8647 23800
Lundy Frederic K INR/RNA 7533 21368
Lundy L Leonard GC/C 6892 (AID) 23805
Lunsmann Frieda A M S/IL 4232 23662
Lunt Robert S M/MS 2238 23796
Luoto Christine CU/ECS 4333 29379
Lupo Samuel E A 6316 21728
Luppi Hobart N IG/OE 440 SA-6 79560
Lush Gerson H DG/PA 6808 21648
Lustig Theodore H ASIA/CD 4720 (AID) 29134
Lutz Tamsin D IO/P 4804A 20462
Lyerly Eugene PPT 262 SA-17 128-28562
Lyles Calvin L EA/EX 6310 20659
Lyles Henry D BF/FS/A 6314 SA-15 70811
Lyles Mildred BF/FS 6109 SA-15 70719
Lyman Harrison F Jr GC 6895 (AID) 28556
Lyman Judith L VO 808 SA-2 21911
Lyman Princeton N AFR/DS 4639 (AID) 28178
Lynch Dorothy OPIC 800 BT 28544
Lynn Francis E OPR/GS 1489 23636
Lyon Gwendolyn PA/PSP 4890 (AID) 28194
Lyon Hylan B Jr SCI/SAM 7825 21248,23622
Lyon Janice LA/DP 3917 (AID) 20899
Lyon Vernon F OLA 2890 (AID) 28194
Lyons Judy C ASIA/CD 4712 (AID) 21240
Lyons Thomas C Jr PHA/POP 313 RPE (AID) 75020
Lyvers Francis K SA/TCD 606E RP (AID) 70133

M

Maas Eugenia OPS/TD 201 CT (AID) 29808
Mabardy Mitchell A OPS 2733A (AID) 29303
Mabon David W PA/HO 604 SA-2 21910
Macary Louis F ARA/LA/CAR 3242 (AID) 23447
MacCallum Robert A PM/ISP 7323 23136
MacCarone Carmela G INR/MP 6743 21076
MacChambers Yvonne K PPT 632 SA-17 128-3751
Macchiaroli Lou Ann SCI/SAM 7825 23622
MacDonald Donald AA/ASIA 6724 (AID) 29118
MacDonald Frank J SER/FM 534C SA-12 (AID) 20179
Macdonald John PROC/IRD 732 PP (AID) 79314
MacDonald Marjorie M 1750 Pa Ave NW 298-7570
MacDonald Mary C PM/FSP 512 PP (AID) 75318
MacDonald Phyllis B PM/POD 316B TC (AID) 28955
MacDonald Robert W CU/NEA 4419 23444
Machak Frank M Jr A/SY/DO 3811 21621
Machakos Rita ACDA 4936 28690
Machupa Suzanne CM/SB 611 PP (AID) 79394
MacIntosh Jean H SCI 7831 29028
MacIntyre Ann L SA/IR 3313 (AID) 28226
Mack David L AF/N 4511 20498
Mack Lucille PA/EX 6806A 22685
Mackall Ella T PPT 562 SA-17 128-3465
Mackay A Roy PPT 500B SA-17 128-3681
MacKenzie John R H 7251 21065
Mackey Herbert W IO/EX 6336 21174

For extensions beginning with 2 - IDS code is 101
For extensions beginning with 7 - IDS code is 16

Mackey Jean E S/S-EX 7517 20208
Mackey Linda Y C/ACC 624 SA-12 (AID) 20066
Mackle James W DG/EM 7327 22819
Macklin Thomas E Jr PM 7315 23912
Macklow Mark H M/FSI/SLS 600 SA-3 75582
MacManus Elizabeth PHA/POP 316 RPE (AID) 75053
MacMillan Mae COM/PO/SA 702 RP (AID) 75363
MacMillan Neil SA/RD 3317 (AID) 22076
MacNeil Nicholas C H INR/RAA 7534 22331
MacNichol Layton SER/H 317 SA-2 (AID) 29299
Mac Phail Donald B A/AID 5899 (AID) 28623
MacPherson Bobby L OC/T 5440 29554
Madden James H PM/MAS 7526 22280
Madden Joan M SER/ENGR 509 SA-11 (AID) 528-4870
Madden John F CU/EX 4805A 23682
Madden Ralph OC/T 5440 23455
Madden Roy R M/FRM/FM/RES 1331 22031
Maddox Helen B SER/IT 825 SA-5 (AID) 28721
Maddux A Ruth SCA/PPT 4201 SA-17 29628
Maddux Annie R ARA/LA 6263 22067
Maddux Sara J FRM/BP 1331-C 22221
Maddy Joyce E SA/VN 3312 (AID) 29342
Madison Herbert C CU/AF 4822 23545
Madorie Otto H PPT 520D SA-17 128-3366
Maerkle Frederic W EB/ICD/ISM 3638A 21486
Maffia Kenneth R A/SY/I/WFO 4th Fl SA-15 70844
Magee Charles T EUR/WE 5232A 22453
Magee Rae J BF/FS/WFC 7705 SA-15 72293
Magee William G REM/EMP/RB 7524 SA-15 71907
Maggio Sam L G OPR/LS 2206 20880
Magruder Warren EA/P 4209 22538
Maguire Charles G OPR/SPS 1878 23561
Maguire Edward J Jr AF/EX 3521 20976
Mahan L Blair MO/AFR 219 SA-2 (AID) 23878
Mahan Val R AFR/DP 6671 (AID) 29254
Mahder Audrey L PPT 600 SA-17 128-28171
Mahler Lois E S/S-EX 7517 23223
Mahler Renee A OPR/LS 2208 20880
Mahoney Thomas F AG/AUD 503 PP (AID) 79460
Mahoney Thomas R AA/PHA 3932 (AID) 23893
Mahoney Willie G MO/SA 219 SA-2 (AID) 28554
Mai Trinh M/FSI/VTC 5110 SA-15 75440
Maimone Diane PER/CA/FS/EUR 26A11 20251
Mainland Edward A EUR/SOV 4225 21671
Maisto John F C 7334 28328
Majors Kris S/S-EX 7517 23223
Makara Stella OPR/ESC 1252 23432
Makell Sheron L OPR/ST 527B SA-6 79527
Makle Doris OPIC 744 BT 23858
Maktos Bernice V L 6421 20461
Malcolm John L TA/AG 2246 (AID) 27933
Malcolm Mary Ann A/ALS 507 SA-6 79347
Malcomson William G PPT 836 SA-17 128-21393
Malec Sallye N INR/EX 6842 21080
Maliner Andrew H GAO/ID 1821 23276
Malinowska Krystyna M/FSI 822 SA-3 75575
Malkin Bruce INR/REC 8647 22608
Malley Raymond PPC/IA 3758 (AID) 21201
Mallory Margie M PER/CA/FS/ARA 2336 22055
Mallow E Kathryn PER/MGT/PS/RET 1251 23342
Malmborg Knute E L/M/SCA 5423 22350
Malone Anne L INR/EX 6751 21564
Malone James L ACDA 5725 23708
Malone Joseph H M/FSI/FAES 3114A SA-15 70748
Malone William T PPT 676 SA-17 128-4744

Manago Diane E INR/RCI 6510A 21025
Manago Maxine H INR/RNA/SOA 7427 21368
Manh Tran T M/FSI/VTC 5112 SA-15 75440
Manheim Louis S OC/S 6442 23157
Maniatis Denise C PPT 232 SA-17 128-7191
Manion John E M/FRM/FM 1328 29315
Manison Janet I PPC/SR 627 SA-12 (AID) 20044
Manley James W SER/MP 1056 (AID) 29762
Manley Madeline AA/PHA 3932 (AID) 28558
Mann Everett J IG/AA 431 SA-6 79550
Mann Fred L TA/AG 2237 (AID) 28630
Mann John B BF/FS/FSV 6802C SA-15 70808
Mann Mildred L A/FBO/CR 321B SA-6 70595
Mann William LA/DR 2248 (AID) 20248
Manning Evelyn R PER/PCE/PP 1826 23846
Manning John Lawrence Jr OPIC 714 BT 21766
Manning Mae FFP 309C RPE (AID) 75066
Mannino Ernest N A/OS 234 SA-6 79706
Mannoia Earl D S/S-O 7516 21512
Manopoli John F OPS 2664 NS (AID) 28212
Mansbach B Thomas OPIC 846 BT 29154
Mansfield Donald C OPR/ST 1050 22989
Mansfield J Kenneth SCI 7825 23625
Mansfield Robert N OC/P SA-4 ..... (9)339-7005
Mansion Janet SER/FM/SRD 628F SA-12 (AID) 20263
Mansmann Ernest J CU/IVF/V 4327 23584
Manuel Evelyn G FM/FCD 516 SA-12 (AID) 20046
Manzano Maria R DG/MED 2906 22198
Manzoli Mary K INR/RAA 7533 22242
Maples Melford L OC/T 5440 21640
Mapp Brenda SER/IT 921 SA-5 (AID) 28745
Marable James B BF/FS/AD/AA 6201 SA-15 70721
Marasco Gloria P D/PW 7336 29454
Marburg Jean H INR/REC 8444 21176
Marcell Louis G A/SY/E 2424 23142
Marcolina Mary M BF/FS/WFC 7705 SA-15 70766
Marcus Gwendolyn C PM/FSP 6845 (AID) 21078
Margolies Daniel TA/OST 2849 (AID) 28937
Margrave Robert N PER/PCE 1830 21602
Mariani Nick J ASIA/EA 4216 (AID) 29084
Mariano Nicholas G A/SY/I:WFO 4th fl SA-15 70844
Marichak Helen OPR/GS 1489 29841
Marinelli Lawrence AFR/SAF 4665 (AID) 22876
Marino James OPR/ST 538 SA-6 79577
Marino Shirley A PM/MD 435D PP (AID) 70887
Mark David E INR/DRR 6535 22402
Mark Jim D AF/EX 3517 20744
Mark Louis Jr EUR/SOV 4217 29559
Markette Hugh F OPR/ST 1047 21942
Markey Edward W IGA 6829A 23546
Markland George W OC/T 5440 22142
Markow Theodore G SER/IT 1015A SA-5 (AID) 28728
Marks Edward B PRI/VAD 19A08A (AID) 27917
Marks Marvin A FM/SSD 534 SA-12 (AID) 20176
Markunas Jeanne FFP 308 (AID) 75054
Markwart Avonne ASIA/TECH 5318 (AID) 23806
Marland Leland AG/AUD 509C PP (AID) 79450
Marlin Ervin R IO/EX 4336A 21045
Marlin Raymond B T 7207 28878
Marlow Michael J OPA/PAD 4893C (AID) 28334
Marmito Cirila SER/IT 1113 SA-5 (AID) 28774
Maroney Richard T SGM OC/DLO 44A23 22428
Marsh Richard PM/PPE 520 RPC(AID) 75455
Marshall Charlene R PPT 414 SA-17 128-22384
Marshall Debra A PPT DP 210 SA-17 128-4163

M

For extensions beginning with 2 - IDS code is 101
For extensions beginning with 7 - IDS code is 16

Marshall Diane CU 6218 22465
Marshall Douglas G IO/CMD 5321 28593
Marshall Herman O AFR/CWR 3325 (AID) 22928
Marshall Irma J GC/LA 6256 (AID) 23272
Marshall Jim B IO/CMD 5321 21654
Marshall John S DM/CC/SD 737 SA-12 (AID) 29650
Marshall Julia P SA/RD 3317 (AID) 29064
Marshall Katharine L ARA/LA/PAF 3491A 23291
Marshall Larry M AFR/CDF 4536 (AID) 28254
Marshall Loretta PPC/PDA 3669(AID) 28150
Marshall Loretta J AF/C 4242 23138
Marshall Mary F L/EUR 5417A 21216
Marshall Tina L REM/EMP/RB 7520A SA-15 71927
Marsili Lidia EUR/EX 5428 23326
Martin Barbara A AF/EX 3515 20651
Martin Barbara J S/CPR 1239A 23171
Martin Benjamin INR/RSG 7638 21651
Martin Bonnie F OPR/VS B-258 21082
Martin Desdemona O EB/OCA/REP 4830A 20307
Martin Edwin AFR/DS 4746 (AID) 23722
Martin Felicita A A/ALS 503 SA-6 79349
Martin G Eugene EA/TB 5210 29367
Martin Gladys L COM/CS/T 813 RP (AID) 70113
Martin James V Jr EA/ANZ 4206 20870
Martin Joanna W IO/UN/COR 5336 22752
Martin John L S/S-S 7516 21522
Martin Joseph Jr ACDA 4498 23612
Martin Josephine A PPT 656 SA-17 128-4700
Martin Karon C CU/WE 5810 23927
Martin Kenneth LA/DR 3253 (AID) 20202
Martin Lionel R OCT 5440 29554
Martin Margaret G P/HO 522 SA-2 28945
Martin Marion L EB/ITP/EWT 3815 21256
Martin Raymond PHA/PRS 3912 (AID) 20992
Martin Robert A PM/DCA 7318 29092
Martin Ronald PPT 556 SA-17 128-3201
Martin S Bowe Jr M 5638 22499
Martin S Douglas PER/G 2820 22824
Martin S Maxine AG/AUD 509 PP (AID) 79460
Martin T R ARA/MEX 3910 21317
Martin Thelma M SCA/VO 712 SA-2 21963
Martin Thomas G EUR/IB 5226 22632
Martin Thomasina E MO/PUR 126 SA-2 (AID) 22957
Martinez Antoinette NEA/INC 5253 20701
Martinez Pasqual OC/T 5440 20595
Martinez Pedro ARA/USOAS 6912 22095
Martus Francis R OPR/GS 1489 23636
Marty Gus N PPT 680D SA-17 128-4747
Marusi Margo V M 7311 21756
Marusiak Mary IO/OIC 1515 22078
Marvin William G Jr IGA 6823 23632
Marx Richard L WRDCO 801 SA-6 79744
Masey Jack ARBC 736 Jackson Place ..... (9)382-8073
Masingill William T DG/MED 2254 23628
Maska Geneil C AF 6236 22530
Mason Bernard C OC/P B-528 20388
Mason Bernice W OC/T 5440G 23418
Mason Douglas CM/SD/SUP 708 PP (AID) 79323
Mason Frederick G PA/MS 4831 29437
Mason Janie L SER/FM/FSD 1003 SA-12 (AID) 20132
Mason Rodney A S/S-O 7516 21512
Masserini Mary A S/CPR 1236 20685
Massey Lillie B FSP/EAM 322 RP (AID) 75496
Massey Richard R PER/PMS/PPM 414 SA-6 79709
Massie Charles L BF/FS/P 6701 SA-15 70781
Massie James PHA/POP 215 RPE (AID) 75042
Massie La Verne B PPT 662 SA-17 128-5221
Masters Bernard PHA/PVC/OPNS 3731 (AID) 28561
Mastrofini Leopold ENGR/OPNS 559 SA-11 (AID) 528-5951
Matheson Michael J L/EN 6420K 21043
Mathews Monie J BF/FSD/P 6701 SA-15 70805
Mathiasen David G TA/PM 2941 (AID) 23572
Matlock Jack F EUR/SOV 4217 23738
Mattheis Erma IO/UNP 6334 22392
Matthews Allan F TA/PM 2941 (AID) 22727
Matthews Bessie M DM/DS 706 SA-12 (AID) 29724
Matthews David J III OC/P B-528 22167
Matthews David P AF/S 5526 28131
Matthews Freeman L PPT 414 SA-17 128-22384
Matthews Gloria J AF/EX 3515 20651
Matthews James R AG/SEC 402 RPE (AID) 79440
Matthews Sylvia M PM/FSP 3250 (AID) 29273
Mattis George J OPR/FADRC/DA 1239 22856
Mattox Charles W GAO 228 SA-6 79595
Mattson James A PM/DOD 4D528 Pent ..... (9)695-2460
Matusek Ivan V INR/RES/EE 7813 22270
Mau Edward TA/POP 214 RPE (AID) 75032
Mau Frank EB/ORF/FSE 3524A 20681
Maule Robert W SCA 6811 21488
Maull Lloyd T OC/P B-528 22243
Maurer Ely L/SCI 5429 23044
Mautner Martha C INR/RES/FP 7817-A 22253
Mavritte Theodore R PBR/R 1758 28662
Mavro Alex P MO/OO 219 SA-2 (AID) 28551
Maxwell Alexander W PPT 616 SA-17 128-4303
Maxwell Bernard J AF/EX 3430 21749
Maxwell Bonnie J PA/HO 619 SA-2 21937
Maxwell Carol J PPT 232 SA-17 128-7191
Maxwell Ferne M SCA/VO 511 SA-2 22939
Maxwell Francis S VO 811 SA-2 21996
Maxwell Genevieve C IO/EX 5332 21016
Mayberry Charles E A/OS 234 SA-6 79723
Mayberry Grace PPC/IA 3758 (AID) 21201
Mayer Jean E ACDA 5749 21296
Mayes Howard AG/AUD 571 PP (AID) 79450
Mayhew Philip R ACDA 4488 21542
Mayio Albert EB/ORF/OFP 3427 23090
Maynard Leonard AG/OAS 500G PP (AID) 79487
Mayo Audrey P PER/PCE/PP 1818 21212
Mayo Bordene FSP/EAM 324 RP (AID) 75495
Mayo Howard W OPR/ADP 1921 20609
Mayo Mary V M/DG 7333 29442
Mayo Walter E ARA/LA/MGT 2909 22462
Mayr Thomas H PPT 232 SA-17 128-7191
Mays Marshall T OPIC 724 BT 22796
Mays R Glynn M/MS 2238 23797
Mazetta Joseph V PM/CSP 209E RP (AID) 75485
McAfee William INR/DDC 6635 21504
McAllister Elizabeth ARA/USOAS 6914 22096
McAndrew J Thomas NEA/IAI 6253 21714
McArdle Margaret L CA/FS/SEC 2336 22054
McAteer John E NEA/IAI 6253 20666
McAuliffe Charlotte M S/FSG 3418A 29004
McBee Vivian L TA/UDS 2485 (AID) 20206
McBeth Mamie L PPT 210 SA-17 128-5168
McBeth Mel F SER/IT 901B SA-5 (AID) 28814
McBride M Deborah SER/FM/ASD 715 SA-12 (AID) 22104
McBride Mary K OC/S 6442 29150
McCabe David H A/SY/SAS 2236 21040

For extensions beginning with 2 - IDS code is 101
For extensions beginning with 7 - IDS code is 16

McCabe Dorothy N PPT 232 SA-17 128-4453
McCabe Edward L OPR/VS B 258 21634
McCabe Harold T OPR/ST 1048 22987
McCabe Jonathan R ASIA/CD 4710C (AID) 23330
McCabe Maureen PPT 210 SA-17 128-4163
McCabe Roy E A/OC/T 5440 29554
McCadden Genevieve B CU 6217 22812
McCaffree Mary Jane S/CPR 1238 23610
McCain Alice B CU/NEA 4419 28035
McCall Hugh J SER/IT 1007 SA-5 (AID) 28800
McCall Inetta FFP 308 RPE (AID) 75056
McCallum Philip OPIC 806 BT 23906
McCandless Helen C PER/MGT/PS/RET 1251 23342
McCants Doris B CU/YSS 4328 23711
McCants Myra M IO/OIC 1515 21540
McCardell Joseph M TA/MGT 200 SA-2 (AID) 22944
McCarten William G DG/MED 2906 22199
McCarthy Francis X PM/PPE 511 RP (AID) 75455
McCarthy John T IO/UNP 6331 20512
McCarthy John W PPC/PME 2536A (AID) 29586
McCarthy Robert C SA/L 5212 (AID) 29038
McCarthy Robert J A/SY/FO 38A00 23122
McCarthy Rose-Mary CA/FS/EUR 26A11 20251
McCarthy Stephen J S/CPR 1238 21277
McCarty Paul B SCA/SCS 1813 28421
McCarty Sondra F S/PRS 2109 22496
McCarvey Virginia R EUR/P 5229 20850
McCay Thomas J OC/PE-E 5440E 20297
McClaude Francis R OC/T 5440 21640
McClelland Donna C PER/CA/FS/A/C&R 2815 23481
McClelland John C M/FSI 207 SA-3 75404
McCloskey George T ASIA/NE 6927 (AID) 23852
McCloskey Robert J S/PRS 7316 29590
McCloskey Thomas A REM/EMP/RB 7802 SA-15 71907
McCloud Lena B OPR/PBR 1758 29334
McCloy John J GAC 7509 20648
McClung Virginia H EB/ORF/ICD 3527 20306
McClure Russell S PHA/FDRC 19A07 (AID) 28924
McClusky Robert S PHA/PVC/PE 3726 (AID) 20802
McColl Jean FM/FCD 516 SA-12 (AID) 29046
McCollough William F A/FBO/BDC 327F SA-6 79134
McCombs Leandra P PPT 232 SA-17 128-7191
McCombs Solomon OPR/VS B258 21634
McConahy Robert L OC/S 6442 22581
McConneaughey Janette A S/CPR 1239A 21034
McConnell David S CU/IVF/MR 4331A 23261
McConnell Janet LA/DR 2252 (AID) 29146
McCord Franklin PM/DOD 4D1062 Pent ..... (9) 695-5835
McCorkle Nancy L NEA/INC 5251 20653
McCorkle Nettie D OC/P B528 21090
McCormick Dorothy B M/FSI/SLS 800 SA-3 75575
McCormick Estelle G AFR/NARA 4842 (AID) 29205
McCown Henry Y EUR/IB 5226A 22633
McCoy Barbara PPT/GS 552 SA-17 128-3201
McCoy Barbara D DM/CC 725 SA-12 (AID) 20032
McCoy Gladis AFR/DP 6754 (AID) 28524
McCoy Margarie M BF/FMS 1801 23417
McCoy Sheila R PPT 232 SA-17 128-7191
McCubbin James M PPT 300C SA-17 128-22071
McCurley James B Jr PPT 4002 SA-17 28889
McCurry George R IO/OIC 1509 21110
McCutcheon Gertrude T S/PC 7311A 28980
McDaniel Delores MO/PUR 126 SA-2 (AID) 22957
McDaniel Renay D EB/ICD/ISM 3638A 22231
McDaniels Deborah L SER/IT 1023A SA-5 (AID) 28748
McDaniels Edgar PM/MIS 214 RPC(AID) 75438
McDermott James K TA/RUR 2742 (AID) 21783
McDermott James M A/SY/DO 3811 21435
McDermott Margaret M EB/TT 5830 21498
McDonald Ann SER/MP 1056 (AID) 29762
McDonald Janet M PM/ISP 7323 28018
McDonald John F CU/EA 5811A 23725
McDonald John W Jr IO/CMD 5323 22506
McDonald Lily ENGR/SP 515 SA-11 (AID) 528-1049
McDonald Regina T OPR/FADRC/DR-R 1239 21709
McDonald Shirley I CU/EE 5801 28054
McDonnell James P OPR/WLG 1890 20426
McDonnell Mary E EA/ROC 4206 21321
McDonough Clare IO/TRC 5327 27930
McDonough John G SER/IT 917A SA-5 (AID) 28828
McDonough Mary E CU/NEA 4423 29510
McDowell Eleanor C L/T 5420 22716
McDowell Ruth J A/SY/EX 2519 20614
McDowell Stanley W GC 6888 (AID) 28611
McDuffie Eddie Mae ARA/LA/EP 5260 28396
McElhiney Thomas W S/IG 6819 23320
McElroy Francis L SER/FM/AC/RS 519 SA-12 (AID) 20182
McElroy Howard M EA/PHL 5311 21669
McElroy William G M/EP 7332 29294
McFarland Esther P ACDA 6510A 20224
McFarland Hoyt Gene A/SY/FO/NSU 2410 22492
McFarland James H Jr M/FSI/FAES 3602-B SA-15 70746
McFarland Joseph AG/AUD 3245 (AID) 22808
McFarland Katherine E PM/FSP 313 RP (AID) 75437
McFeater Marvin C LA/DR 2248 (AID) 29146
McFeeters Carol L INR/DDC/RPS 6528 20724
McGann Eleanore G PM 7315 29022
McGarrigle Jane F PPT 338 SA-17 128-21815
McGill Duncan H OC/PE-E 6448 29836
McGill John T SCA/VO 611 SA-2 21918
McGillian Anita D M/FSI 1004 SA-3 75552
McGlynn Dallas T EA/LC 5208 22228
McGlynn Thomas J INR/RCI 6510A 20884
McGonagle John F O/LAB 4533E (AID) 28602
McGough Roberta E SCA 6811 22448
McGovern Kathleen H PPT 376 SA-17 128-21683
McGovern William J SCA/VO 819 SA-2 21983
McGowan Charles W S/S-I 7241 23838
McGowan William A EA/EX 6310 20659
McGowen Edwin H OPR/FADRC/DR-A 1237 20406
McGown Florence Joyce PPT 210 SA-17 128-4162
McGrath Karen A FS/FD/V 6713A SA-15 70814
McGraw Caroline D SER/MP 1058A (AID) 29762
McGraw Mary U DG/MED 2260 28122
McGugan Vincent M A/OS 234 SA-6 79747
McGuire Carol S S/IG 440 SA-6 79560
McGuire Charles F CU/IVF/MR 4331A 23305
McGuire Edna C DG/MED 2313 29546
McGuire Joseph H Jr REM/EMP/RB 7520 SA-15 71903
McGuire Patrick OPIC 834 BT 29643
McGuire Ralph J EUR/RPM 6227 21627
McGunnigle James W S/S-O 7516 21530
McHugh Reginald J OPR/RS/R 1239 20487
McIlveen Joan E IG/AA 431 SA-6 79550
McIlwain Elizabeth DM/CC 718 SA-12 (AID) 20122
McIntosh Dorothy H AG/SEC 409 RPE (AID) 79447
McIntyre Marvelle A OPR/LS 2206 20582
McIntyre Stuart H IO/UNP 6332 21206
McIntyre Terry V INR/DFR/RGE 8744 22022
McIntyre Wallace D OC/P B-528 22167

For extensions beginning with 2 - IDS code is 101
For extensions beginning with 7 - IDS code is 16

McKay Bernice M PPT 210 SA-17 128-4162
McKay Nancy M OPS 2676 (AID) 29160
McKee Alan R AF/NI 4254 23468
McKeever Joyce P TA 3819 20686
McKeithan Kenneth P DM/CC 735 SA-12 (AID) 20122
McKenna John F OC/PE-L Bay D SA-13 70858
McKenna Rita LA/DR 400B SA-2 (AID) 23884
McKenney Warren H DOT 13-3708
McKenzie Robert A SCS 1815 23529
McKernan Donald L S/FW-COA 3214 22335,22337
McKerness Joan R OPR/ESC 1252 21696
McKethan Ethel PA/MS/PI 5819 A 20637
McKillop David H S/PC 7245 20823
McKinlay Arlene T PM/CSP 211 RP (AID) 75474
McKinlay James F ARA/LA/MGT/PM 3906 23690
McKinnell Robert L SER/IT 1105A SA-5 (AID) 28749
McKinney Eileen P A/FBO/BDC 327 SA-6 79165
McKinney Gloria T PPT 210 SA-17 128-4162
McKinney Mary E SER/MO/CM 2909 (AID) 22463
McKnight Shirley A A/DIR 401 SA-6 79540
McKoy Augustus MO/CM B-460 (AID) 28384
McKoy Bruce MO/CM B-461 (AID) 28392
McKoy Catherine PPT 414 SA-17 128-22384
McLain Carl E OC/PE-M 5440 F 23430
McLain Ingrid J SCA/VO 817 SA-2 22897
McLain W Douglas ARA/LA/BR 4906 21245
McLaughlin Barbara A PER/CA/FS 26A07 ..... 21732, 22635
McLaughlin Carter J SER/MO/CM B-460 (AID) 28384
McLaughlin Donna J OPIC 718 BT 21766
McLaughlin Elizabeth J SER/IT 723 SA-5 (AID) 28734
McLaughlin Joseph D EB/OCA/BR 3336 22363
McLaughlin Martin M SER/IT 1113 SA-5 (AID) 28774
McLaughlin Ulysses SER/FM/SS 536 SA-12 (AID) 20111
McLaughlin Willard M OPR/ASD/BMB 1886 29564
McLaurin Nathaniel MO/SSM 100 SA-2 (AID) 22954
McLean William H M/FSI/OM 1205 SA-3 75512
McLendon Ruth A EA/PHL 5311 21669
McLin Quincy A MO/CM B-461 (AID) 28392
McMahon Carole E S/CPR 1232 28920
McMahon James T SER/MP 1064A (AID) 29726
McMahon Joanne C EA/VN 5207 21311
McMann Catherine NEA 6242 20541
McManus Neil C REC/BEX 7314 SA-15 75480
McMath James R OPIC 814 BT 29634
McMeekin Florence M ENGR/SP 526 SA-11 (AID) 528-2559
McMillian Alice B ASIA/DP 6735 (AID) 28231
McMullin Russell A SER/MP 1056A (AID) 29762
McNair Artemas CM/ROD/AFR 724 PP (AID) 79375
McNair Clyde F Jr SER/MO/PAV B-263 (AID) 28388
McNair Kenneth D PPC/RB 2637 (AID) 23917
McNamara Madeline C EUR/SOV 4223 23071
McNamee Carl C OPR/ADP/O 1921 23162
McNaughton D R NEA/EX 4243 22007
McNaughton James H PA 6804 21152
McNeil Francis ARA/USOAS 6917 22317
McNeil Maxine R MO/PUR 122 SA-2 (AID) 22957
McNeil Willie PPT 376C SA-17 128-21685
McNeill Joanne EA/PROC 3328 (AID) 28972
McNeill Robert H OPR/VS B258 21634
McNelis David LA/DR 401B SA-2 (AID) 20748
McNerney Judith A EB/EX 6820 23105
McNerny Susan E G/PM-MC 103 SA-6 22984
McNutt Louise EA/RA 4312 20287
McPhee Jean C DG/MED 2906 21580
McPherson Bobby L OC/T 5440 29553

McQuade William M L/T 5420 21075
McShane Patricia A EUR/WE 5230 27967
McSweeney John M IG/OE 440 SA-6 79710
McSwigan Mary L INR/RCI 6510A 21347
McTigue James J A/DIR 401 SA-6 79540
McVey Bonnie K IO/UNP 6328 20942
McVoy J David SER/H 300G SA-2 (AID) 29866
McWhirter Mary E PM/PIC 106 RP (AID) 75304
Meachum Monet M CU/EE 5801 23668
Mead Nancy C PA/MS 4831A 20608
Meade Frazier CA/FS/POL 2417A 29061
Meador James B Jr OC/T 5440 22143
Meadows John S EB/TT/OA 5535 29470
Meagher Edward J AG/IIS 513C RPE (AID) 79500
Means Willard O S/S-I 7241 23837
Meares Mabel AA/PPC 3942 (AID) 28147
Medeiros Carole W OPR/LS 2212A 21102
Meehan Antoinette M/MS 1818 23484
Meehan Catherine M OC/EX 2130 22938
Meehan Robert S SA/IR/RD 3317 (AID) 28513
Meek Anna F EUR 6226 29626
Meek Edna R DM/CC 737 SA-12 (AID) 29650
Meeks Alfred C FM/DCD 635 SA-12 (AID) 20096
Meem James C PHA/POP 209D RPE (AID) 75042
Meerman Jacob P PPC/PDA 3881 (AID) 29012
Megellas James AG/OAS 500C PP (AID) 79487
Meighan Robert GC/NESA 6642 (AID) 28561
Meiklejohn Debra S/CPR 1239A 23171
Meima Ralph C EUR/RPE 6517 20457
Meinecke Willard H AA/SER 5897 (AID) 28258
Meinheit Harold E INR/REA 7424 29542
Mejia Jose A M/FSI 523 SA-3 75588
Mekeel Arthur J SER/IT 721A SA-5 (AID) 28812
Melchiorre Maria C PPT 636D SA-17 128-4025
Mellenberg Isabella L L 6425 29598
Mello Lucy E OC/T 5440 21640
Melone Harry R AF/E 5238A 28852
Melrose Joseph H Jr PER/MGT/AR 1817 27914
Melton Richard H ARA/LA/PLC 6909 22399
Melvin Mary C PER/CA/FS/EA 2332A 23312
Mendelsohn Jack W ACDA 4494 23635
Mendosa Richard A AFR-CWA 4640C (AID) 28574
Mendoza Nicacio OC/PE-M 5440 F 23430
Menegay Garard CONT/FS/CBO 630 SA-12 (AID) 29507
Menke Walter E GC 6883 NS (AID) 21168
Menter Sanford ACDA 5839 29472
Mercer Ruth A CU/NEA 4425 21496
Merchant Richard G OC/P B-528 21268
Mercker Albert E Jr FFP 306 RPE (AID) 75076
Mercurio John A IG/AA 431 SA-6 79550
Merk J Lamar LA/DR 406B SA-2 (AID) 20748
Merriam Brewer J INR/RCI 6510A 21042
Merrick Constance SER/MO/ADM 3417A (AID) 29241
Merrick Roger B INR/RNA/NE 7427 22027
Merrill Anthony F IO/UCS 500 SA-2 22761
Merrill David SA/C 5218 (AID) 23972
Merrill Patricia Poyma OPR/AVS B258 21634
Merrill Pauline SER/CM 600 PP (AID) 79399
Merry Edward H 7256 29534
Merson Burnie OLAB/PED 4531C (AID) 28251
Mertz Helen A PER/PCE 7327 22509
Mesloh Charles F OPS 2441 (AID) 28506
Messenger Glenn S A/OC 44A26 ..... (9) 692-2819
Metcalf Josephine SER/ENGR 511A SA-11 (AID) 528-4477
Metcalf Lee E IG/OE 440 SA-6 79710

For extensions beginning with 2 - IDS code is 101
For extensions beginning with 7 - IDS code is 16

Metcalfe Richard PHA/POP 214 RPE(AID) 75032
Metelsky John M OPA/PRD 4893 (AID) 28332
Metson W Graham Jr EA/ACA 4318-A 22656
Meuers Yvonne T ARA/ECP 3238 29420
Mevorah Sanford GC/TF&H 6951 (AID) 28537
Meyer Armin H S/CCT(NEA) 6246 21030
Meyer Richard C AA/PHA 3489 (AID) 23390
Meyer Robert H PM/MC 800 SA-6 ..... (9)527-0398
Meyers Donald F EB/ICD/ISM 3638A 21487
Meyers Robert S EB/OT/TA 3822 22735
Meyers Wilmoth H C/ACC 635 SA-12 (AID) 20062
Meyerson Ellen L OPR/ADP 1920C 20060
Michaels Dorothy A EA/EX 4315 20658
Michalak Michael W SCI 7829 20592
Michalopoulos Constantine PPC/PDA 3669 (AID) 28250
Michaud Michael A G NEA/IRN 5252 20639
Michaud Neil M/FSI 917 SA-3 75566
Michel James H L/PM 5419A 20557
Michelson Margaret OPIC 742 BT 21796
Michos Valerie A SCI 7831 22396
Mickens Lillian E SER/IT 1015 SA-5 (AID) 20790
Mickens Mary LA/DR 2252 (AID) 21205
Middleton Carl H OPIC 832 BT 29646
Middleton George MJ Jr DG/ADM 2134 22092
Middleton Karen L OPR/ADP 19A16 20400
Middleton Stanley R PT/DA 3224 28878
Midyette Mary E IGA 6823 21538
Miedzinski Hazel L OPR/ESC/CWR 2258 22348
Mieras Roger M SER/MO/PAV B-930 (AID) 28376
Mifflin Janice SA/L 5212 (AID) 29042
Mikalaski M Christine D 7222 21093
Mike Catherine CU 6218 22548
Mike Edward IO/UCS 517 SA-2 22791
Miklos Jack C NEA/IRN 5252 23014
Miko Helen L ARA/LA/CAR 3248 (AID) 23452
Mikulak Robert ACDA 4482 28471
Mikulka Anne T NEA/EX/ADMIN 4247 22605
Milam William B EB/IFD/OMA 2535 20633
Miles Barrington T M/FSI 402F SA-3 75595
Miles Bernice M PPT 262 SA-17 128-28562
Miles Harry P OC/P B-528 21268
Miles Milton E Maj ACDA 8th floor SA-6 ..... (9) 528-0629
Miles Saundra E PPT 484 SA-17 128-22665
Mileski M S AG/SEC 409 RPE (AID) 79447
Milhouse George E PPT 262 SA-17 128-28209
Millan Justine AFR/DS 3530A (AID) 29106
Miller Alice R PPT 232 SA-17 128-4453
Miller Barbara A S/PC 7212A 22026
Miller C Teri IO/OIC 1519A 22269
Miller Charles W OPR/ADP 1921 20971
Miller Chris OPR/VS B258 21634
Miller Doris GC/AFR 3536 (AID) 29261
Miller Dudley W S/S-M 7516 22522
Miller Elizabeth A SA/IR/PROC 726 PP (AID) 79372
Miller Frank PPC/RS 3639 (AID) 23358
Miller George W PROC/GPR 731 PP (AID) 79379
Miller Harold T CU/NEA 4423 29510
Miller Hersh D OPS 2441 (AID) 29066
Miller Jan GC/C 6883 (AID) 21168
Miller John R OC/PE-MR Bay A SA-13 71706
Miller Kay PM/DCA 7318 29750
Miller Lynne E S/CPR 1238 21702
Miller M Claire PER/MGT/PS/RET 1251 23342
Miller Margie A DG/PAS 7333 29431
Miller Marlene A TRC 5828 20307
Miller Mary Jane AA/PHA 3489 (AID) 23390
Miller Paul M IO/OIC 1511 20722
Miller Robert H S/S 7224 23126
Miller Robert L Col M/FSI/SSFP 1209 SA-3 75504
Miller Robert M S/S-EX 7517 20982
Miller Roger S OPR/ADP/O 1921 23500
Miller Ronald L BF/FS/AD/AA 6104 SA-15 70738
Miller Ronald V FM/STF 519 SA-12 (AID) 20056
Miller Shirley L EB/OA/AN 5529A 21232
Miller Teri C IO/OIC 1519A 22269
Miller Walter M WRDCO 801 SA-6 79744
Miller William B 4328 Treasury 184-2456
Miller William F CM/PAS 671E PP (AID) 79381
Miller William H LA/DR 3253 (AID) 22801
Millican John C AG/SEC 415-D RPE (AID) 79427
Milligan Cynthia F OPIC 862BT 28544
Milligan Michael L AF 6234A 23356
Millman Ruth AA/TA 4677 (AID) 23541
Mills Alvin E OPR/LS 2105 21118
Mills Asbury E OC/PE-M 5440F 23430
Mills Aubrey AG/AUD 519 PP (AID) 79450
Mills Bradford OPIC/P 704 BT 28584
Mills Carol J SA/TCD 611 RP (AID) 70156
Mills Charles N OPR/FADRC/DR-RT 1239 20420
Mills John L IO/AGR 5327 22525
Mills Leroy L MGT/EX 2810 22092
Mills Mary V BF/FS 6520 SA-15 70703
Mills Sylvia L SER/IT 726 SA-5 (AID) 28812
Mills Tomasha M COM/CS/PD 714 RP (AID) 75307
Mills Virginia W L/T 5420 21130
Mills William L SCA/PPT 3103 SA-17 29687
Millspaugh Robert A M/FSI/SSFP 1209 SA-3 75529
Milne Matilda L EB/IFD 2529A 20500
Milner James W ACDA 5484 23702
Milow Kenneth A LA/DP 3913 (AID) 23362
Milstein Jeffrey S/PC 7245 22755
Mimms O L ASIA/TECH 2643 (AID) 21916
Mims Twana OPIC 707 BT 21766
Minatre Gary D OC/PE-PT Bay A SA-13 70859
Miner Sherman L IG/AA 431 SA-6 79550
Miner William R TA/UDS 2485 (AID) 20206
Minnich L Arthur CU 6217 22812
Minnies Malachy T ARA/LA/BR 4906 20655
Minor Antionette S SCI 7825 22309
Minor Clarzell O MO/CM B-460 (AID) 28384
Minor Gwendolyn E SCI/SA 7830 23005
Minor Mamie Y PPT 262 SA-17 128-28562
Minter Elizabeth OC/T 5440 23874
Mintz Joyce E PM/OD 503 RP (AID) 75396
Mirabella Elizabeth M PER/MGT 2137 28118
Mirabella John R PM/PIC 105 RP (AID) 75304
Miracle Clayton PHA/POP 315 RPE (AID) 75030
Misback Louis E INR/RAA 7637 20584
Misenheimer William R OPR/ADP 1920 27982
Misey Edward G M/BAR 215 SA-6 79731
Misfeldt William D A/FBO 317 SA-6 79146
Misheloff Russell AFR/CWA 4628E (AID) 28401
Miska Jadwiga M/FSI 800-A SA-3 75575
Missakian Mary E PER/MGT/PS/RET 1251 23342
Mistach Edward C OPR/ST/TO 1244 21630
Mitchell Anita F INR/RCI 6510A 20265
Mitchell Anna M PPT 232 SA-17 128-7191
Mitchell Betty C EUR/SES 5227 22170
Mitchell Dorothy J COM/CS/PD 714B RP (AID) 75307
Mitchell Earl E OC/T 5440 29554

For extensions beginning with 2 - IDS code is 101
For extensions beginning with 7 - IDS code is 16

Mitchell Eva V DM/DS 706 SA-12 (AID) 29744
Mitchell George C PA/PG 6805 20473
Mitchell Gertrude C/FRD/CEPB 501 SA-12 (AID) 20140
Mitchell James M OC/EX 44A28 20898
Mitchell John J AG/IIS 514D RPE (AID) 79500
Mitchell Mark E PPT 232 SA-17 128-7191
Mitchell Minnie T COM/CS/T 820 RP (AID) 75330
Mitchell Naomi C PPT 210 SA-17 128-4162
Mitchell Richard A OC/P B-528 21091
Mitchell Rosemary IO/EX 4336-A 21525
Mitchell Rudolph A/FBO/BDC 327H SA-6 79135
Mitchell Samuel C Jr PER/CA/CSS 2421 20485
Mitchell Sarada B COM/SA/CPP 720 RP (AID) 75371
Mitchell Sylvia PPC/RB 3639 (AID) 23358
Mitchell Warren S REM/EMP/RB 7519 SA-15 71912
Mithoefer William C PM/MC 800 SA-6 ..... (9) 527-0077
Mobley Homer R PPT 552C SA-17 128-3201
Mobley Owen O OPIC 746BT 23858
Modrak Joseph R A/OC/T 5440 21640
Moe Jeanetta E ARA/LA/EP 5258 22718
Moen Harlan G ACDA 4495 20835
Moenkhoff Helen L SA/TCD 603 RP (AID) 70130
Moeschl Esther G COM/SA/GS 722 RP (AID) 75343
Moffatt Ellen GC 6891 (AID) 28428
Moffett James S M/FSI/SSFP 1209 SA-3 75503
Mogannam E Theodore SER/IT 1021 SA-5 (AID) 21267
Mohan Jane K SER/FM/SRD 629 SA-12 (AID) 20020
Moilanen Karen L OPR/LS 2214 21528
Molina Juan Jose M/FSI 503 SA-3 75588
Molineaux Paul D INR/RES 7802 22042
Molock Anne L SCA/VO 819 SA-2 22907
Monahan George A OPR/ST 532 SA-6 79484
Monahan Josephine S EA/ENGR 3320A (AID) 28260
Monahan Ora S AF/C 4238 22081
Moncada Francis CM/SD/OSC 715B PP (AID) 79316
Monk George D INR/RSG 6510A 20339
Monkelien Joyce I SER/IT 1117A SA-5 (AID) 28786
Monnes Janet L BF/FS 6109 SA-15 70719
Monroe Edna PM/MD 409 PP (AID) 70894
Monroe Mary ENGR/OPNS 534 SA-11 (AID) 528-3963
Monsen Lucile E OC/EX 44A21 29414
Monsma George N ARA/LA/USOAS 6915 22710
Montagne Elizabeth A EA/PHL 5311 29302
Montague Frances V AF/RA 4515 22279
Montague R Virginia AF/RA 5638 22279
Montalvo Anita M MO/SSM 100 SA-2 (AID) 22954
Montanari Valerio R OPA/PRD 4897 (AID) 28332
Montgomery William F DG/MED 2906 21580
Monti Vincent J OC/T 5440 27755
Monton Loretta PROC/CSD 744 PP (AID) 79360
Montrie Charles LA/DP 3909 (AID) 20949
Moody Arthur E OC/T 5440 29860
Moody Sigrud O/LAB 4531 (AID) 28531
Moon Barbara K PPC/DPR 3938 (AID) 28594
Moonan Deborah K SCA/VO 700 SA-2 22925
Moore Albert W A/SY/E 2424 23142
Moore Barbara J PER/MGT/PS 1329 22098
Moore Barbara S C/Y 4429 21678
Moore Carolyn D DM/ISD 725 SA-12 (AID) 20092
Moore Clyde R IBC 3810 GAO ..... (9) 783-9151
Moore Deria F TA/N 2925B (AID) 23947
Moore Dolores J AFR/MGT 2665 (AID) 28565
Moore Ella M LA/DR 2253A (AID) 29488
Moore Elnora S AFR/ESA 4845 (AID) 29213
Moore Frank J PPC/PDA 3947 (AID) 28250
Moore George D INR/RCI 6510A 22103
Moore Gloria J PA/MS 4827A 21208
Moore Janet A OPR/ADP 1920 20277
Moore Jean L DM/CC 737 SA-12 (AID) 29650
Moore John Norton L 6419 22630
Moore Kristi A CU/ACS 5804 22764
Moore Maria S SER/IT 823 SA-5 (AID) 28768
Moore Marjorie EB/OT/TA 3822 21719
Moore Mary Frances AG 5893 (AID) 29890
Moore Phyllis L SER/FM/BD 605 SA-12 (AID) 20118
Moore Robert W EA/RA 4310 22343
Moore William H PBR 1758-D 29570
Moore Zella L ASIA/EA 4214 (AID) 29842
Moot Edwin H Jr NEA/EX 4243 ..... 20554, 20300
Moran Ann J INR/XR 8646 20844
Moran Ann V EA 6208 23586
Moran Armenta C PPT 414 SA-17 128-22384
Moran Charles V A/FBO 308 SA-6 79113
Moran Lawrence J DG/MED 12A26A 23527
Moran Teckla A C/ACC 621 SA-12 (AID) 20105
Moran William H OPR/ST 529 SA-6 79529
Moranda Lorene B EUR 6219 21752
Morarity Lloyd S/PC 7261A 20775
Morefield Gladys A OC/S 6442 23060
Morefield Richard H ARA/USOAS 6495A 29423
Morehouse Charlotte M INR/RNA 7527 21057
Moreland Sue M M/MS 2238 23796
Moretti Jean D CU/EA 5817 23146
Morey Roy D IO 6323 29604
Morgan Albert M BF/FMS 1801 23101
Morgan Gail E PER/MGT/PS/RET 1251 23342
Morgan Gerald D Jr OPIC 716 BT 21766
Morgan Harry E OPIC 818 BT 29634
Morgan James C OC/P B-528 21090
Morgan Jane F SCS 1803 23818
Morgan Jessie D PPT 414 SA-17 128-22384
Morgan John T OMA/FOD 2833 22178
Morgan Raecarol SCA/VO 509 SA-2 21972
Morgan Robert Jr OC/P B-528 20388
Morin Annabelle C OC/T 5440 23874
Morin Emile F OPR/SPS 1878 23561
Morin Laurent OEP EOB/A ..... (9) 395-3121
Morlet Barbara W PA/PS 5825 22234
Morley Robert B EUR/EE 5219 23747
Mornu Alain L P M/FSI 527 D SA-3 75585
Morris Albert FM/ESD 710 SA-12 (AID) 20082
Morris Brenda J C/FRD 608 SA-12 (AID) 20156
Morris David LA/DP 3911 (AID) 23463
Morris Edward J OPR/ST SA-4 ..... (9)339-7001
Morris George H OC/P B-528 22167
Morris Herbert E GC/SA 6312 (AID) 28092
Morris Lamara E PPT 210 SA-17 128-4162
Morris Marie S L 5420 22543
Morris Paula SER/IT 726 SA-5 (AID) 28734
Morris Robert L S/S-O 7516 21512
Morris Sandra SER/H 300 SA-2 (AID) 29608
Morris Theodore L PM/FSP 311D RP (AID) 70190
Morrison Anita SER/IT 919 SA-5 (AID) 28752
Morrison Cynthia A PER/MGT/PS/RET 1251 23342
Morrison Diane PPT 300B SA-17 128-22133
Morrison Jerome W A/FBO/BDC 327G SA-6 79134
Morrison Oscar E NEA/EX 4253 23268
Morrison Robert E FS/FSD/P 6701 SA-15 70770
Morse Chauncey L OC/P 7437 22357
Morse John E OPR/FADRC/RSC B-237 23524

For extensions beginning with 2 - IDS code is 101
For extensions beginning with 7 - IDS code is 16

Morton James H M/DG 7331 29404
Morton Jerome MO/TR 12A45A (AID) 23900
Morton Joe H A/SY/SAS 2236 21040
Morton John M SER/FM/BD 605D SA-12 (AID) 20118
Morton Lorraine A PPC/PDA 3881 (AID) 29012
Morton Lucille S/PC 7212 22474
Morton Maude DM/ISD 725 SA-12 (AID) 20092
Morton Patricia A A/SY/I/WFO 4th Fl SA-15 70857
Morvant Linda R SA/IR/PROC 806 RP (AID) 70153
Moseley John W OPS/TD Range CT (AID) 29815
Moser Gottfried W ACDA 2318 21866
Moser Joyce CA/FS/NEA 2809 29412
Moser Leo J EA/ROC 4206 22209
Moses Martha J BF/FMS 1801 21395
Mosley F Susan AF/E 5238 20857
Mosley Ruth A INR/XR 8646 20844
Mosley Willa D M/FSI 100 SA-3 75410
Moss Carey IO/EX 6327 29326
Moss Clark E PM/FSP 408 RP (AID) 75311
Moss James A BF/FS/AD/AA 6709 SA-15 70720
Moss Jane A A/SY/EX 2428 22075
Moss L A OPR/ST 532 SA-6 79344
Mossellem Thomas E S/CPR 1238 21702
Most Amicus PPC/EDA 3953 (AID) 29746
Moten Veronica OPR/ASD/BMB 1890 29540
Motley Martha FFP 410 RPE (AID) 75082
Moton Loretta CM/COD/PHA 765 PP (AID) 79365
Mott James J ASIA/ID 316 SA-2 (AID) 22912
Mott Robert L BF/FMS 1801 21286
Mould L Murray AFR/NARA 4644 (AID) 28174
Moulton Franklin H CM/ROD/ASIA 729 PP (AID) 79328
Moulton Gaye L OC/P B528 21090
Mount Day O A/OPR 1417 21638
Mowitt Betty K PM/CSP 209E RP (AID) 75484
Moxley Bernadette M EB/ORF 3529 27950
Moy Paul EA/P 4209 21028
Moye Virginia P LA/DR 2252 (AID) 23226
Moyer Lawson A Jr INR/OIL 6638 20950
Moyle Elizabeth A SER/IT 1003A SA-5 (AID) 28784
Moyle Joseph W EA/ROC 4206 23055
Mozick Peter P OC/T 5440 21640
Mozynski Mary E TA/PM 2941 (AID) 23650
Mrkva Frank J PPT 300 B SA-17 128-22133
Muchoney Mildred A OCT 5440 21640
Mudd George P PER/PCE/PE 2139 28108
Mudd Ida B AA/PHA 3489 (AID) 22011
Mudd Mary A OC/T 5440 21640
Mudge James L PPC/PDA/TP 3669 (AID) 28249
Muehlke John G Jr EUR/SOV 4219 22071
Mueller Annette F S/S-EX 7517 23223
Mueller Richard W S/S-S 7241 28062
Muir Beverly AA/SER 5897 28258
Muir Hugh INR/RAA 7538 23031
Muir John Dapray L/EB 6420N 20242
Mukai Tom OC/PE-N 44A20 23868
Mulcahy William F SA/VN 3312 (AID) 29076
Mulderig Gerald E C/FRD/CEPB 509 SA-12 (AID) 20027
Mulhearn Helen J SCA/VO 808 SA-2 22915
Mulkey Marie L PPT 386 SA-17 128-21392
Mullen John E GC 6891 (AID) 28428
Mullen Kathleen J CA/FS/ARA 2336 22054
Muller Marie E OPIC 618 BT 23996
Muller Paul J OPIC 618 BT 23719
Mullican William R REM/EMP/RB 7507 SA-15 79192
Mulligan Clement J TA/RUR 2740 (AID) 21776
Mullins Lauren OPS/TD 201 CT(AID) 29806
Mulrenin Edward T OPIC 608 BT 28894
Muncy Donald W SER/IT 703 SA-5 (AID) 28725
Muncy Rita M DM/CC 737 SA-12 (AID) 29650
Mundt John C ARA/SR/PAN 2911 21112
Mundy Angus M Col NEA/RA POL/MIL 4222 20865
Mundy Helen L DG/MED 2313 29546
Muniak Edward PHA/POP 315 RPE (AID) 75030
Munn Lewright B MO/CM B-461 (AID) 29130
Munroe William M AG/AUD 565 PP (AID) 79460
Munsey Ernestine ACDA 8th Fl SA-6 ..... (9)528-0696
Muntsinger Thomas A GC/AFR 3536 (AID) 29261
Murdock George A/SY/EX 2428 22075
Murdock Pearl PHA/POP 209 RPE (AID) 75010
Murdock Vivian D OPR/ST 535 SA-6 79474
Murik Barbara PPT 214 SA-17 128-4243
Muroaka Harold M FSD/P 6701 SA-15 70777
Muromcew Cyril OPR/LS 2212 23492
Murphy Annie Belle INR/RES 7813 23472
Murphy Barbara M NEA/RA 4222 21334
Murphy Bernard M IG/AA 431 SA-6 79550
Murphy Edward PPT 232 SA-17 128-7191
Murphy Elinor L S/AJ 7261 28904
Murphy Francis J Jr SA/TCD 613C RP (AID) 75332
Murphy Francis T IGA 6835 20978
Murphy James D CM/SD/POL 615A PP (AID) 79390
Murphy Linda Susan MO/CM B-460 (AID) 28384
Murphy Lucille I DM/OD 725 SA-12 (AID) 23962
Murphy Marian R SER/IT 913 SA-5 (AID) 28704
Murphy Mary E EUR/RPM 6225 28051
Murphy Nicholas M NEA/TUR 5248A 20304
Murphy Nora MO/TT 12A43A (AID) 28282
Murphy Patrick C WRDCO 801 SA-6 79743
Murphy Paul F Jr OPR/FADRC/RR 1239 28806
Murphy Raphael R A/FBO 305 SA-6 79115
Murphy Richard SER/IT 1017A SA-5 (AID) 28743
Murphy Thomas F INR/OD 6531 20566
Murphy Thomas S PPT 232 SA-17 128-7191
Murray Anne V DG/MED 2313 29546
Murray Christine B A/SY/EX/RSB 2428 22075
Murray Denise FM/ESD 710 SA-12 (AID) 20082
Murray Donald W VN/PEP 403F RP (AID) 75357
Murray Geraldine L INR/DDM 6531 22436
Murray Hazel PHA/POP 210 RPE (AID) 75023
Murray Joseph F GAO 228 SA-6 79595
Murray Juanita P A/ALS 503 SA-6 79349
Murray Richard W A/BF 6316 21684
Murrell Lena G INR/REC 8444 21187
Murtaugh Donald C OPR/FADRC/DR-RT 1239 20420
Muscat Robert J PPC/PDA 3947 (AID) 28382
Muse Betty G PPT 662 SA-17 128-5221
Musser Maclyn H A/SY/T 3810A 20914
Mussetto Nancy TA/MGT 624 PP (AID) 71540
Mustin Dorothy C M/FSI/SPS 1112 SA-3 75527
Muszynska LaVona EA/K 6317 22332
Mutchler David PHA/POP 316 RPE (AID) 75053
Mutschler Lynn T OPR/ASD/BMB 1890 29540
Myers Benjamin F PBR 1758-D 29570
Myers Herman LA/DP 3917A (AID) 21737
Myers Mary E ACDA 5664 21833
Myers Robert C A/OPR/ST 532 SA-6 79344
Myers Wilmoth N FM/DCD 635 SA-12 (AID) 20096
Mynatt Arvid W P 7240 22471
Mynsberge Maurice OC/T 5440 21641
Myren Delbert T TA/RUR 2737 (AID) 21802

For extensions beginning with 2 - IDS code is 101
For extensions beginning with 7 - IDS code is 16

N

Naber Ruth D DG/MED 2906 23554
Nacke Algie OPS 2733A (AID) 29200
Nacke Yvonna M DG/MED 2313 29546
Nadzo Stefan C A/OPR 1417 21492
Naeher Willis E A/OC 44A26 21000
Nagy Delores E ACDA 5499 20972
Nakamura George OPS/TD 201 CT (AID) 29808
Naleid Jerome F Col ACDA 4933 21161
Nalle Kenneth D PPT 458 SA-17 128-22194
Nalley Lura V COM/SA/CP 702G RP (AID) 71610
Nanartowicz Felicia SER/IT 1107 SA-5 (AID) 28710
Nance Edmund B DG/MED 2260 23606
Nannes Margaret Y PM/MD 429 PP (AID) 75478
Napier Jane E ACDA 4498 20732
Nardella Harriet E AG/IIS 512B RPE (AID) 79500
Narkin Ann R AFR/RUA 2735-A (AID) 28519
Nary R William ACDA 5643 22034
Nash Helen V OPA/PUB 4890 (AID) 28194
Nash Hilda C OPR/FADRC/RSC B-242 20419
Nash Janet P INR/XR 8741 20963
Nash Marian L L 6422 22628
Nash Mildred F OPR/FADRC/DR-RT 1239 20420
Nason Rachel C PHA/POP 214 RPE (AID) 75042
Nathan Jerry TA/AG 2237 (AID) 22276
Nathan Marie S A BF/FS/FSB/P 6701 SA-15 70770
Nathaniel Frank F MO/SSM Whse (AID) 70197
Nathanson Zolma A PM/ISP 7325 28681
Natoli Jolene C H 7421A 20190
Naumann Madeline D INR/XR 8745 22225
Navez Andre J AF/RA 4515 21177
Navratil William R A/OC 44A22 28946
Naylor Martha C OC/T 5440-G 23418
Naylor William H FM/CSD 607 SA-12 (AID) 20015
Neal Czerny MO/TR 12A45A NS (AID) 23900
Neal Janice M EB/OT/TA 3822 22695
Neal Jayetta J PPT 376 SA-17 128-21683
Neave John W ENGR/SP 529 SA-11 (AID) 528-2560
Nee Coleman J IO/HDC 5328 20590
Nef Edward V EUR/CAN 4234 22717
Negron Israel C/ACC 619 SA-12 (AID) 20166
Neher Susan E OPR/ADP 1921 22218
Neidle Alan F ACDA 4495 21532
Neil Jeffrey B OPS/TD 253 CT (AID) 29802
Neill Denis M GC/SA 6312 (AID) 21270
Nelis Catherine T DG/MED 2906 23605
Nelli Marian T SER/FM 525 SA-12 (AID) 20014
Nelsen Larry A INR/REC 8722 22186
Nelsen Leoni P A/SY/EX 2509 20707
Nelson Albert O Col M/FSI/SSFP 1209 SA-3 75503
Nelson Bernadette C A/SY/I 2418 23187
Nelson Cardozo V OPR/VS B258 21634
Nelson Cynthia A PMS/PS/RET 1251 23344
Nelson Dorothy E OC/T 5440 G 23418
Nelson Ealton L L LAB/PED 4531D (AID) 28337
Nelson Elaine V FM/STF 519 SA-12 (AID) 20056
Nelson Emita L PA/HO 622 SA-2 21919
Nelson Frank PER/PMS/PA 2334A 22055
Nelson Geraldine N DM/DS 706 SA-12 (AID) 29724
Nelson Harold PM/OD 509C RP (AID) 75335
Nelson Irva TA/MGT 200 SA-2 (AID) 22968
Nelson Ivan CU/EA 5809 20801
Nelson Jack L ENGR/OPNS 320 SA-11 (AID) 528-6941
Nelson James C EUR/CE 4228 22155
Nelson Nita Jo EUR 6223 28050
Nelson Steven C L/UNA 6418C 21320
Nelson Thomas E EB/TT/TD 5824 23405
Nemeck Albert D SER/FM/SPD 1001 SA-12 (AID) 23939
Nesbitt Vardell C OPR/VS B-258 21634
Nethercut Richard D EA/RA 4312 22420
Neubert Joseph W S/PC 7511A 20649
Neuman Richard N GAO 121 SA-2 (AID) 20010
Neureiter Norman P OST 212 EOB 103-3510
Neverson Pamela Elizabeth PPT 414 SA-17 128-22384
Nevins Barbara May PPT 210 SA-17 128-4162
Newbill Elaine A/AID 6212 (AID) 29054
Newcomer Mary H PPT 586 SA-17 128-3794
Newcomer Thomas R PPT 508 SA-17 128-3668
Newell Michael B OPR/FADRC/DA 1239 29268
Newlin William V S/-O 7516 21512
Newman Argentine A BF/FS/AD/AA 6104 SA-15 70721
Newman Carla E PPT 232 SA-17 128-7191
Newman George S T 7207 28864
Newman Joseph L OPA 4898 (AID) 28632
Newman Nancy E PT/FNS 508 SA-17 128-3668
Newman Victoria A PPT 520 SA-17 128-3366
Newman Walter OCT 5440G 23418
Newmaster Herbert R SCA/VO 700 SA-2 21953
News Letter 7419 21648
Newsom David D AF 6234-A 22530
Newsom Howard F EA/K 6317 22110
Newton Ann PHA/FDRC 19A07 (AID) 28924
Newton Elizabeth S/CPR 1232 28922
Newton George P SER/FM/FSD 1003 SA-12 (AID) 20132
Newton India L PM/PIC 105 RP (AID) 75304
Newton Mary FM/DCD 635 SA-12 (AID) 20071
Newton William J DS/SD 725 SA-12 (AID) 20032
Ng Irene Mai LA/DP 3919 (AID) 20959
Nhung Ngoc Hguyen Van Ky M/FSI 5501 SA-15 75440
Nichols Judith S OC/P 44A30 22442
Nichols Louise K S/CPR 1238 20256
Nichols Philip VK OPR/ADP 19A16 21330
Nichols Robert W OC/P B-528 22936
Nicholson Deatrice T M 7210 21089
Nicholson Effie SER/IT 1019A SA-5 (AID) 27846
Nicholson Walter FFP 410D RPE (AID) 75082
Nickell Lehman P OPR/WLG 1890 163-5627
Nickens Clarice PM/MD 431 PP (AID) 70887
Nickens Monica L PPT 414 SA-17 128-22384
Nicolai William MO/AD/W 3328 (AID) 28972
Nida Marian J S/PC 7312 28989
Nieburg Patrick E M/FSI/SSFP 1209 SA-3 75503
Niedringhaus Virginia M PER/CA/FS/EA 2332A 23312
Nielsen Mary L VN/ND 606 RP (AID) 75303
Nielson Leo OPIC 620 BT 23996
Nielson Oscar H IO/EX 6327 29326
Niemela Lauri J INR/MP 8847 29674
Niemela Lee ACDA 5921 20885
Niesen Mary W BF/FS 6604 SA-15 70832
Nightlinger Harold J INT/L 2442-A 20935
Nikl Emma Lillian A/ALS 540-D SA-6 79388
Nilsen Sylvia E L/T 5420 23021
Nindel Benjamin E CU/EX/BM 4809 23346
Nisonger Austin M A/FBO 320 SA-6 79153
Nitowitz Rose G FM/ESD 614 SA-12 (AID) 20148
Nitterright Agnes R PER/PCE/PPM 412 SA-6 79707
Nixon Mary L OPR/ADP 12A59A 22845
Nixon Walton M TA/AGF 2243 (AID) 27921

For extensions beginning with 2 - IDS code is 101
For extensions beginning with 7 - IDS code is 16

Nixon Warren P OPR/ST 1047-A 21944
Noack David OC/PE-M 5440F 23430
Nobbe Richard K IO/UCS 500 SA-2 22770
Noble Marshall H P/PS/OL 5833 22556
Nodzon Robert J OPR/ADP 1478 22545
Noonan John T A/SY/EX 2519 20747
Noonan Winifred R OPR/GS 1493 21666
Nooter Robert H AA/SA 6311 (AID) 28502
Norbury Joseph B ARA/CCA 4915 29894
Nordness Nedville E ACDA 5534 23582
Nordquist Myron H L/OA 6420 22658
Nordstrom Janet A PM/ISP 7323 22056
Noring Nina J PA/HO 616 SA-5 22917
Norland Donald R PM/MAS 7526 23564
Norman Angela L SER/IT 1105A SA-5 (AID) 28776
Norred Christopher A Jr OEP 212 EOB-A 103-5776
Norton Arthur O MO/CM 3418 (AID) 29185
Norton D Clark ARA/LA/PLC 6909 22399
Norton Jane A/OS 234 SA-6 79725
Norton Leonard AG/AUD 501 PP (AID) 79460
Norton Richard H SER/IT 925A SA-5 (AID) 28832
Norton William TA/MGT 624 PP (AID) 71540
Norwood Charlotte PPC/IA 3758 (AID) 20833
Notheis Walter A/OPR 1417 21638
Novak Fayeann EB/EX 6818 29368
Novak Joseph S MO/PRM 211 SA-2 (AID) 28542
Nowak Stanley S SER/FM/SPD 1001 SA-12 (AID) 29613
Nowfel Camille OPR/LS 2206 21415
Nowicki Kathryn L ENGR/OPNS 552 SA-11 (AID) 528-5092
Noyes Ruthford George BF/FS/FD 6524 SA-15 70800
Noziglia Edward IO/HDC 5328 20591
Nozze Richard UNESCO 500 SA-2 22770
Nubbe Virgil G OPR/LR 2442-K 22017
Nue Homer R PER/MGT/PS 1609 23382
Nurmi Elsie J E S/CPR 1238 20530
Nussbaum Jay R SA/TCD 622B RP (AID) 75394
Nydell Carl C DG/MED 2906 23592
Nygard Richard C PPC/RS 3639 (AID) 23358
Nzelibe Faith DG/MED 2906 22199

O

Oak Cynthia A ACDA 4494 23635
Oates Lester L PPT 414 SA-17 128-22384
Obensahin Mary K DM/CC 737 SA-12 (AID) 29650
Obenstine Robert L OPR/ADP 1478 22675
Obenstine Ruth C IO/OIC 1519A 20807
Ober Beatrice ARA/USOAS 6495A 29422
Oberbroeckling Robert LCol ACDA 2318 21874
Obolensky Alexis N OPR/LS 2208 22018
O'Boyle Sarah J PPT 374 SA-17 128-22448
O'Brien Elizabeth C PPT 414 SA-17 128-22384
O'Brien J Michael BF/FMS 1801 28037
O'Brien Kathleen T PPT 232 SA-17 128-4453
O'Brien Mary NEA/P 5246A 20448
O'Brien Robert J CM/ROD 773 PP (AID) 79358
O'Brien Thomas J SER/IT 1019 SA-5 (AID) 28743
O'Brien William P CU/AF 4820 28055
Obst Harry OPR/LS 2208 20525
O'Connell Adeline C CU/IR 4323 23175
O'Connell Hilda S OPR/FADRC/DR-A 1237 20407
O'Connor Edward R EB/TT 5830 20316
O'Connor Lawrence L OPR/ST 535A SA-6 79474
O'Connor Patrick T OITP 6318 Commerce 189-2714
O'Connor Thomas P OC/P B-528 21267
Odell Catherine M IO/OIC 1511 22708
Odell Harry I AF/N 4513 20529
Odle Lawrence L ASIA/EMS 4441 (AID) 28940
Odom H Edward PPT 584 SA-17 128-3960
Odom Raymond E SA/MGT 508 RP (AID) 70170
O'Donnell John LA/DP 3913 (AID) 23362
O'Donnell Rebecca P PPT 214 SA-17 218-4243
O'Donnoghue Anne M FM/SSD 534 SA-12 (AID) 20176
O'Donnor Frank J LAB/PDC 4526A (AID) 23550
O'Dowd John J PPT 338D SA-17 128-21814
Oechsli L Paul ASIA/EA 4216 (AID) 29084
Offutt James R OPIC 730 BT 21766
Ogg George W OM/MS 7810 23484
Oglesby G William LA/DR 2253A (AID) 21173
O'Grady Brian S S/S-O 7516 21512
O'Grady John ARA/LA/PCD 3254 21472
O'Gulian Oghda S S/AL 7313 21791
O'Hara Kathleen C/FRD/CEPB 510 SA-12 (AID) 20121
Ohlsson Curt L PHA/PVC/PSS 3732 (AID) 21894
Ohmans John L O/LAB 4527 (AID) 20994
Okarmus Margaret J A/FBO 313 SA-6 79126
O'Keefe Thomas J AFR/EAF 4845 (AID) 29213
Okeson Maureen F H INR/RCI 6510A 21261
Okeson Ruth M/MS 7810 23484
Okun Herbert S EUR/SOV 4217 21452
Okun Julius L IGA 6825 23632
O'Leary David E S/S-O 7516 22378
Olewnick Karen F L/EB 6420 21571
Oliver Jean R ASIA/EA 4216 (AID) 29842
Oliver Joan R PPT 300 SA-17 128-21734
Oliver Kenneth J INR/XR 8727 20963
Oliver Margaret A PPT 414 SA-17 128-22384
Oliver Ollie OC/T 5440 29554
Oliver William T PPC/RB 3750 (AID) 23918
Olmstead Linda L M/FSI 901 SA-3 75570
Olmsted Mary S PER/PCE 7327 22508
Olmsted Thomas SA/C 5218 (AID) 23972
Olnick Norman PHA/FDRC 19A07 (AID) 28924
Olom Susan L PPT 232 SA-17 128-7191
Olsen Gerald R ARA/ECP 3238 22627
Olsen Norman L AFR/ESA 4665 (AID) 22951
Olson Donald A AG/IIS 512C RPE (AID) 79500
Olson Leona M INR/OIL 8667 20387
Olson Robert IO/AGR 5327 22525
Olson Warren G FM/CSD 606 SA-12 (AID) 20156
Omachel Walter B AF/EX/BFO 3515 22499
O'Mahony Joseph E EB/OT/GCP 3827 21717
O'Malley Marilyn R EUR/NE 5511 20829
Omar Margaret M/FSI/SLS 816 SA-3 75575
O'Meara James T SER/IT 901B SA-5 (AID) 28814
O'Neal Andrew FM/DCD 601 SA-12 (AID) 20030
O'Neal Kathleen L S/S-O 7516 22467
O'Neal Lourecka V PPT 250 SA-17 128-5176
O'Neal Maurice A IO/IOC 1430A 22712
O'Neill Dorothy I INR/RCI 6510A 21344
O'Neill Joseph P SER/FM/BD 606 SA-12 (AID) 20118
O'Neill Patrick J SER/CM 601 PP (AID) 79336
O'Neill Rosemary CU/IR 4323 23495
Onley Sarah E PPT 260 SA-17 128-21963
Oosthoek Hebriena C PPT 586 SA-17 128-3794
Oppenheim Elsie T CU/BFS 4825 22838
Oram Phyllis H PPT 338G SA-17 128-28275
Orange Sharon K OPR/ASD 1880 21586

For extensions beginning with 2 - IDS code is 101
For extensions beginning with 7 - IDS code is 16

O'Reilly L Arlene AFR/DP 6671 (AID) 22866
Orem Virginia E CU/EA 5817 21263,21323
Ormasa Anthony J SA/TCD 609D RP (AID) 70107
Orndorf Nita R PM/MD 455 PP (AID) 79533
O'Rourke Beverly A IJC 203 1717 H St 29456
Orr Elizabeth AFR-CWA 4526A (AID) 29446
Orr Peter D CU/NEA 4419 23445
Ortman David B EB/OA/AVP 5535 22439
Ortwein Mathias J SCS 1803 23816
Orwick Dana DOT 10311 NASSIF Bldg 426-4447
Orzell Kenneth R A/SY/I/GIB 2418 23196
O'Shea Henrietta PM/FSP 409B RP (AID) 75315
Ostrander Nancy SCA/VO 817 SA-2 21915
Ostrich Virginia W SER/IT 709A SA-5 (AID) 28702
Otero Maria L CA/FS/JO 2425 23258
Ott Dianne L FM/CSD 608 SA-12 (AID) 20136
Ottum Clifford A A/SY/FO/NSU B240 29741
Ottwiller Robert F A/SY/I/WFO 4th fl SA-15 70847
Oudsteyn Sylvia ARA/LA/APU 4911 20552
Oumano Anne K IO/EX 5331 20492
Outlaw Lillian L FM/DCD 601 SA-12 (AID) 20030
Outterbridge Gwendolyn PM/MD 435C PP (AID) 70887
Overbey Bertha B PM/OD 506E RP (AID) 75389
Overend Patricia M PM/MD 439 PP (AID) 70887
Overton William W TA/RUR 2740 (AID) 21777
Oweis Jiryis S AFR/DP 6754 (AID) 28524
Owen Douglas E PM/FSP 403C RP (AID) 75346
Owen M Elizabeth IO/UNP 6328 20942
Owen Richard B PER/CA/FS/E-C 2417A 29764
Owens Carol M CU/ACS 420 SA-2 22841
Owens Daren O PPC/PDA 3892 (AID) 28166
Owens Edgar L ASIA/TECH 5318 (AID) 29049
Owens Elizabeth A COM/CS/PD 714C RP (AID) 75307
Owens Elmer S C/ACC 619 SA-12 (AID) 20112
Owens John F SER/CM 600 PP (AID) 79398
Owens John P EUR/NE 5511 29336
Owens Lee A 6316 23032
Owens W Leroy A 6316 23032
Owens William M SER/FM 524 SA-12 (AID) 20162
Oxman Bernard H L/OA 6420 21700
Oyster Genevieve COM/CS/T 813 RP (AID) 70123
Ozier Margie M/FSI 1200 SA-3 75524
Ozog Agnes SCA/EX 4328 23503
Ozzello James EB/OT/TA 3822 22742

P

Pace Robert S INR/RAA 7534 22251
Pace Travis R OC/P B-528 20388
Paciorka Joseph J OC/EX 2815 28136
Packard Helen D PER/CA/FS/EUR 26A11 22832
Packer Ella D CU/EX/SMS 4817 23676
Packman Martin INR/REU 7802A 23088
Padelford Edward A NEA/RA 4222 21334
Padgett Mary EA/TECH 3311 (AID) 28229
Padgett Philip J ACDA 6510A 20224
Padilla Joan D OPR/ASD 524 SA-2 22888
Paes Ned Z OC/PE-MR Bay A SA-13 71706
Pagan Juanita M M/FSI 402 SA-3 75599
Pagan Raymond PHA/POP 311 RPE (AID) 75068
Pagano Gerald LA/EMS 3250 (AID) 21476
Page Benjamin F SER/MP 1056A (AID) 29762
Page Clarence N Jr EUR/SES 5227 22177
Pagin Renzo REC/BEX 7314 SA-15 70105
Paige Harry W OPR/GS B229 21672
Paige Leonard L M/FSI 912 SA-3 75543
Painter Jean SER/IT 713 SA-5 (AID) 28715
Pajak Roger F ACDA 5637 23247
Palash Edward SER/H 310C SA-2 (AID) 29832
Palastra Joseph T Jr Col PM/ISP 7323 28018
Palazzolo Giovanni G P FSI 5807 SA-15 75440
Palazzolo M Dell REC/BEX 7314 SA-15 75384
Palluth Alice-Marie OPR/VS B-258 21634
Palmer Alison INR/RAA 7528A 22297
Palmer Anne H MO/PUR 126 SA-2 (AID) 22963
Palmer David A INR/RSG 8732 22358
Palmer Grace E SCS 1805 22617
Palmer Gwendolyn PPT 232 SA-17 128-4543
Palmer Louis A PPT 590B SA-17 128-3794
Palmer Philip S GAO 7804 SA-15 70117
Palmer Richard C OPIC 752 BT 21854
Palmer Robie M C 7245 21494
Palomba Pat V SER/FM/SPD 1002 SA-12 (AID) 23991
Pan Ching-Hsiang M/FSI/SLS 700 SA-3 75564
Panagos Theodore E FM/LD 619 SA-12 (AID) 20166
Pancamo Joseph A OC/P 44A30 22442
Panizza Shirley E SCA/VO 709 SA-2 21909
Pankey Marie S PPT 600 SA-17 128-28174
Pannell Dorian F OPR/ADP 1921 28906
Panor Anne PM/REP 506D RP (AID) 70194
Pantaleo Rose PA/PS 5825 22406
Paolillo Charles D L/LPCS 2891 (AID) 23652
Papas Steve S C/ACC 619 SA-12 (AID) 20088
Pappalardo Angelo AG/AUD 503 PP (AID) 79460
Pappas Chris C Jr S/R:ORM 2528 22151
Paquet Mary-Jean SA/PPB 3208K (AID) 29056
Pardee Arthur E Jr SCI 7829 29028
Pardon Raymond J EUR/SES 5227 21097
Paris Demetri OPR/ST 509 SA-6 79475
Parisi Saverio OC/T 5440 20595
Park Benjamin N M/FSI/SLS 5602-A SA-15 75443
Park Robert F M/FSI 1112-A SA-3 75535
Parker Angela T CU/IVF/V 4327 28066
Parker Charles D AFR/DP 6671 (AID) 29202
Parker Dorothy E BF/FS/WFC SA-15 7705 70766
Parker Elijah OC/P B-528 23601
Parker Frances T ASIA/EA 4218A (AID) 28526
Parker Frank TA/AG 2244 (AID) 27938
Parker James A AF/C 4238 21706
Parker Jason A EA/RA 4310 21314
Parker Marjorie OPA/PAD 4949 (AID) 23755
Parker Melvin A S/S-I 7241 23837
Parker Norma ARA/LA/MRSD/SCD 3484 (AID) 22491
Parker Otha L OC/PE-M 5440 F 23430
Parker Santa W INR/DDC 6635 21505
Parker William SER/IT 1014 SA-5 (AID) 28732
Parker William W DG/MED 12A26A 23527
Parker Yvonne G CU/EA 5815A 23740
Parks Joy Ann A/FBO/BDC 327 SA-6 79167
Parks William L OPA/PAD 4883 (AID) 20674
Parmalee Foster PHA/POP 214 RPE(AID) 75032
Parman George K TA/AGR 2244 (AID) 27932
Parr Ross C EB/OA/AN 5531 20352
Parra William TA/N 2489 (AID) 23958
Parrish Mary E AG/IIS 511 RPE (AID) 79510
Parrott Kathleen B CA/FS/NEA 2809 29412
Parsons Edmund M PER/PMS/PA/AR 1822 28934
Parsons Gordon E A/OS 234 SA-6 79737

For extensions beginning with 2 - IDS code is 101
For extensions beginning with 7 - IDS code is 16

Parsons R Jeanne AF/N 4513 20455
Parsons Richard C TA/H 629 PP (AID) 79444
Parsons Wilbur M OC/PE-L Bay D SA-13 70858
Pascaleff Lucy M OPR/GS 1489 23241
Pascoe Margaret H PA/EX 4831 28203
Pascuzzi Angeline M CU/IVF/V 4327 28064
Pasek Michael S OPR/FADRC/DA 1239 27767
Paskar Joanne M DM/ARC 1656 (AID) 28571
Paskus Mary K S/CPR 1238 20256
Passage David PM 7317 20440
Passmore Eugene T GS B-229 21672
Pasternack Helen PM/FSP 422A RP (AID) 70141
Pastorino Robert S ARA/ECP 3238 23341
Patch Lonnie J ARA/USOAS 6917 21335
Pate Gwendolyn E PPT 414 SA-17 128-22384
Patin Terry M REC/BEX 7314 SA-15 75392
Patman Joseph E CU/IVF/MR 4331A 20809
Patrick Hortense GC/SA 6312 (AID) 28092
Patterson Arvena H ARA/LA/EP 5260 (AID) 22676
Patterson Glenn LA/DP 3913 (AID) 23362
Patterson Gloria A ACDA 2318 21876
Patterson Kenneth M LCol ACDA 4923 23535
Patterson Kerren A OPR/LS 2212 23492
Patterson Laura S L 6417 22168
Patterson Roy A AFR/MGT 211 SA-2 (AID) 28543
Patterson Thelma ASIA/SA 6732 (AID) 20489
Pattison Hal W AF/RA 4515 21189
Patton John R OPR/ADP 19A15C 27980
Paul Robert H AG/IIS 514F RPE (AID) 79500
Paul Theresa ASIA/TECH 5316 (AID) 28533
Paulk Margaret H FM/ESD 614 SA-12 (AID) 20148
Paulsen David S COM/GS/T 820 RP (AID) 75361
Paulson Ronald E A/SY/FO/NSU 2410 22492
Pavillard Jeannine R OPR/LS 2208 21415
Pavilon Helen L PPT 320 SA-17 128-21531
Payne Alan P PPT 552 SA-17 128-3201
Payne Fannie B EB/CBA/OCA 3334 28097
Payne George E A/SY/FO 38A00 23122
Payne James T S/CPR 1238 20255
Payne Joseph A PPT 552 SA-17 128-3201
Payne Wendell C OC/T 5440 20595
Peach Edward M PER/PMS/PPM 414 SA-6 79709
Peak Robert A GAO 720 SA-12 (AID) 20152
Peale Samuel R IO/UNP 6334A 20332
Pear Douglas R IO/UNP 6334 20332
Pearcy William K BF/FS 6203 SA-15 70736
Pearson Aletha DM/ISD/RDM 725 SA-12 (AID) 20092
Pearson Caroline C IG/AA 431 SA-6 79550
Pearson George W OC/T 5440 22144
Pearson Harry A SER/MO/PAV B-927 (AID) 28394
Pearson M Antoinette FM/ESD 710 SA-12 (AID) 20082
Pearson Robert H CU/IVF/C 224 SA-6 72510
Pearson Thomas ASIA/CD 4712 (AID) 21123
Pease Ralph E BF/FMS 1801 28033
Peck Edward L P 7244 21598
Peck Robert A NEA/PAB 5247 20466
Pectol Sandra R EB/TT/TD 5824 22592
Pedersen Harold PHA/POP 213 RPE (AID) 75033
Pedersen Richard F C 7234A 20968
Pedrick Perkins S/IG 7806 20986
Peebles Willie MO/TT 12A49A (AID) 29145
Peek L Stanley AFR/CWR 3325 (AID) 22928
Peeples Margaretta LA/MRSD/MBFAC 3676 (AID) 29435
Pegues Clarence E Jr M/EP 7332 21319
Pehl M Milburn ASIA/CD 4716 (AID) 29180
Pelcovits Nathan A IO/PPR 6327 20520
Pelland Alfred J BF/FS/WFC 7705 SA-15 70833
Pelletreau Robert H AF/N 4511 21194
Peltier Richard J AF/P 3511 22044
Pelton Eleanor R INR/RNA/SOA 7427 22298
Pemberton Janice H M/FSI 909 SA-3 75560
Pemberton Josephine CU/IVF/C 224 SA-6 72514
Pemberton Vivian SER/ENGR 511A SA-11 (AID) 528-4402
Pendleton Miles S Jr S/S-O 7516 21530
Penn Corrine LA/DR 2242 (AID) 20246
Pennington Jewell A PM/FSP 322 RP (AID) 75495
Pennix Eleanor V PPT 210 SA-17 128-4162
Pennix Horace D OC/T 5440 23418
Penny Bernard M/FSI 800 SA-3 75575
Pentecost Jarvis P A/SY/E 2424 23142
Peperis Zula ARA/LA/BR 4906 22296
Pepka Judith A A/SY/FO 3810 23124
Perchell Theodore D OC/P B528 22167
Perdew John F A/SY/T 3810A 20548
Perdew Robert B DM/CC 737 SA-12 (AID) 29650
Perelli Virginia CM/COD/TAB 745 PP (AID) 79368
Perenyi Peter S INR/RNA 7427 21382
Perez Frank H INR/RSG 8732 20416
Perez Jorge R OPR/LS 2208 21133
Perez Pearline T OC/PE 2331 29509
Perkins Anthony C S/S-O 7516 21512
Perkins Barbara Kay N SY/E 2424 20836
Perkins Betty S OPR/LS 2208 20662
Perkins Edward J PER/PCE/PP 1818 22241
Perkins Jerome A SER/MO/PAV B-927 (AID) 28410
Perlmutter Jerome H OPR/PBR 1853 21632
Pernell Delores H EB 5818 21157
Pernick Irwin PM/PA 7418 23950
Perruso Persia D S/IG 7806 28842
Perry Alvester L MO/SSM Whse (AID) 70197
Perry Ben Jr OC/T 5440 23455
Perry Grace FSD/P 6701 SA-15 70764
Perry Janet N A/FBO 329 SA-6 79123
Perry Jannie M PER/MGT/PS 1336 21657
Perry John M PER/PCE/EP 910 SA-12 23760
Perry Lowell E Cmdr M/FSI/SSFP 1209 SA-3 75503
Perry Mary PHA/POP 203 RPE (AID) 75051
Perry Patricia A EA/P 4209 22527
Perry Pauline W PPT 338 SA-17 128-28035
Perry Richard B ASIA/CD 4712C (AID) 21830
Perry Stephanie C NEA 6245 22329
Perry Thelma N OPIC 706 BT 28618
Persinger Martha J A/FBO/IDF 324 SA-6 70525
Person Artis E OC/S 6442 23060
Person Lois F PPT 210 SA-17 128-4162
Persons Edward B IO/LABW 5328 22597
Persons Eugene DM/ISD 725 SA-12 (AID) 20092
Pesce Phyllis E M/WA 4253 29040
Peterkin Louise S PPT 662C SA-17 128-5221
Peters Ann PHA/POP 214 RPE (AID) 75032
Peters Edward L A/OC-ARA 44A22 28946
Peters Ingrid ASIA/TECH 5316 (AID) 28977
Peters Margaret E OPR/VS B258 21634
Peters Martha J CU/AF 4822 28088
Peters William G PBR B-888 21087
Petersen Neal H PA/HO 607 SA-2 21924
Peterson Catherine PA/PS 5829 22133
Peterson David A A/SY/I/WFO 4th Fl SA-15 70843
Peterson John D INR/RES 6510-A 21302
Peterson Judith A ACDA 5847 23596

P

For extensions beginning with 2 - IDS code is 101
For extensions beginning with 7 - IDS code is 16

Peterson Karen M SCA 6811 21488
Peterson Lillian GC 6895 (AID) 28556
Peterson Lynn N Jr PPT 386E SA-17 128-21393
Peterson Marion R A/DIR 401 SA-6 79537
Peterson Mary C PPT 414 SA-17 128-22613
Peterson Richard R S/PC 7517 29716
Peterson Virginia V COM/PO/ASIA 711E RP (AID) 70191
Peterson Willa M BF/FS/PRAS 6701 SA-15 70805
Petrich Donna J NEA/EX 4249A 23269
Petrosky Anita NEA/IRN 5252 21131
Pettaway Joanne M CU/EA 5815 28043
Pettengill Rosalee June SCA/PPT 4235 SA-17 29786
Petteway Gayleen M S/PC 7311 28994
Pettit Maureen E PM/MC 800 SA-6 ..... (9)527-0148
Pettus JoAnn EB/OA/AVP 5828 20828
Pezzullo Lawrence ARA/LA/CEN 5909 20630
Pfeiffer Dale B SA/T 5216 (AID) 29082
Pfoutz Daniel G SA/TCD 622D RP (AID) 75394
Pfund Peter H L/M/SCA 5423 22672
Phanthavong Bounmy U M/FSI/SLS 5203A SA-15 75440
Phelan Harry M EB/ICD/FTD 3421 20280
Phelps Malcom E MD SA/TCD 613B RP (AID) 75331
Phillippe Madelene L NEA/GRK 5254A 21154
Phillips Brenda K CM/SD/POL 614 PP (AID) 79330
Phillips Dale G IG/AA 431 SA-6 79550
Phillips Eleonore M FM/CSD 608 SA-12 (AID) 20108
Phillips Ethelmae L A/DIR 401 SA-6 79540
Phillips Frances M INR/DDC/CO 8667 20387
Phillips George W ARA/LA/MRSD/L 3254 (AID) 28124
Phillips Harriet A A/SY/I 2418 20408
Phillips J Paul CU/IR 4323 22380
Phillips Randolph S OC/T 5440 20595
Phillips Ruth H EUR/RPE 6517 28222
Phippard James R GC/C 6892 (AID) 23804
Phipps Julia F S/S-EX 7517 22426
Phoenix Gloria T DG/MED 2260 23607
Phongsavan Chuangchan M/FSI/SLS 5108A SA-15 75440
Phroneberger Richard P PER/PMS/PS 1609 23382
Pianka Kathleen A A/SY/E 2422A 23109
Picard B Donovan EA/K 6317 29330
Picard Chester A OC/T 5440 20595
Picard Debra A EB/TT/AN 5531 22191
Pickens Patricia PPC/IA 3842 (AID) 29562
Pickering Evelyn SER/MO/ADM 3417A (AID) 29248
Pickering Thomas R PM 7319 28698
Pickett Mae F PPT 512 SA-17 128-3580
Piechowicz Irene C IO/OIC 1427 22514
Pierce Carolyn GAO 1821 23276
Pierce Ernestine M NEA/EX 4245 21234
Pierce James III INR/RCI/CC 6527 20723
Pierce John S EUR/SOV 4219 28670
Pierce Lillian C/FRD/CEPB 508 SA-12 (AID) 20022
Pierce Louise E AG/AUD 525 PP (AID) 79450
Pierce Robert J EUR/SOV 4219 28670
Pierce Thomas A COM/CS/T 811F RP (AID) 70123
Piez William EA/J-ECON 4210 23152
Piggot Deboorne IGA 6823 23632
Pilkington Peggy AA/PHA 3930 (AID) 21231
Pinckney Charles M OC/P B-528 20388
Pinckney Samuel M Jr REC/BEX 7314 SA-15 70105
Pinder Jean M AFR/DS 4644 (AID) 28176
Pinholster William L CM/ROD/LA 743 PP (AID) 79375
Pinkert Sally B FS/AB/RR 6205 SA-15 70734
Pinkerton Hazel I ARA/MGT 3906 23318
Pinkney Joan V C/FRD 608 SA-12 (AID) 20157
Pinkney William R SER/FM/RS 519 SA-12 (AID) 20182
Piper Larry G AF/EX 3515 20651
Pistell William A OPIC 804 BT 23908
Pitkin Ronald E Cdr ACDA 4925 27903
Pitman Charles J L/EB 6420 21571
Pitman Elmer C A/SY/EX 2513 21032
Pitman George R Jr ACDA 4726 23788
Pittarelli Rachel S VO 800 SA-2 21957
Pittman Carolyn S/FW-COA 3210A 20789
Pitts Carlyn B PM/MD 489 PP (AID) 79178
Pitts Shirley M PPT 556 SA-17 128-3201
Placke James A IG/DF 7806 23484
Platig E Raymond INR/XR 8840 21342
Platt Carole B PM/MC 800 SA-6 ..... (9)527-0398
Platt William A OPA/PAD 4890B (AID) 28636
Pleasant Lillian M/DG 7331 29405
Pletcher Patrick M/FSI 207 SA-3 75404
Plischke Margarete E M/FSI/SLS 5522 SA-15 75440
Ploch Edward ASIA/SA 6668 (AID) 29142
Plummer Kenneth W PER/CA/FS/EUR 26A11 22832
Plunkett Raymond GAO 3237 (AID) 27974
Poats Rutherford M OPIC 740 BT 20210
Podol Richard L PPC/RB 3750 (AID) 23918
Podpaly Bonnie L TA/N 2925B (AID) 23947
Poe Loreen H ACDA 5499 20872
Poeraatmadja Andang S M/FSI/SLS 5522 SA-15 75440
Poindexter Deloise L EA 6208 20264
Poindexter Julia TA/PM 2941 (AID) 20567
Poindexter Shirley R BF/FS/P 6507 SA-15 70769
Poindexter William N PPT 462B SA-17 128-22612
Polik William EB/ICD/ISM 3638A 21705
Politte James CM/SD/REV 703C PP (AID) 79350
Polk William E AG/OAS 570D PP (AID) 79487
Pollack Herman SCI 7831 21554
Pollard Barbara A OPR/PBR 1756 28683
Pollard Frederick D M/EP 7332 29295
Pollard Mary L BF/FMS 1801 23416
Pollard Nathaniel FM/DCD 635 SA-12 (AID) 20096
Pollard Richard J COM/CS/T 813 RP (AID) 70123
Pollin Pierre H OPR/LS 2208 21351
Polsemen Sharon R EB/TT/MA 2830 20703
Pomeroy Leonard H EB/OCA/REP 4830 23491
Pond Anne Katherine OPR/PBR/EB 806-E SA-6 79547
Pool Mary PM/MD 441 PP (AID) 70887
Pool Rosanne PPT 374 SA-17 128-22448
Poole Christine S DM/DS 706 SA-12 (AID) 29724
Poole Ernest LOC/T 5440G 23418
Poole Geraldine P EUR/RPM 6227 21626
Poole Richard ARA/LA 6263 29227
Pope Cecil A INR/RCI 6510-A 20884
Pope Hassie F AF/EX 3430 21749
Pope James M AF/P 3509 22683
Pope Margaret TA/H 630 PP (AID) 79407
Pope William P PPT 232 SA-17 128-7191
Popp Ernest EA/TECH 3313 (AID) 28226
Popp Walter E AA/TA 4942 (AID) 22192
Popper Francis X IBC 3810 GAO 783-9151
Popple Paul M INR/REA 7426 21338
Porson Sophia K OPR/LS 2206 21133
Porter Bert W SA/L 5212 (AID) 29042
Porter George W CU/IR 4323 22480
Porter Perry L L/LCPS 2895 (AID) 28335
Porter William J P 7244 22471
Porvaznik Michael AG/AUD 561 PP (AID) 79467
Posz Gary S CA/FS/ARA 2336 29731
Potee H Marquerite SA/TCD 613 RP (AID) 70116

For extensions beginning with 2 - IDS code is 101
For extensions beginning with 7 - IDS code is 16

Poticher Gladys I A/DIR 401 SA-6 79538
Potocki Raymond CM/COD/TAB 751 PP (AID) 79368
Potter Barbara J SA/TCD 609 RP (AID) 75351
Potter Faye E C/FRD 710 SA-12 (AID) 20019
Potter John OPIC 862 BT 28544
Potter Thomas D ASIA/CD 4709A (AID) 23043
Potts J David WRDCO 801 SA-6 79743
Poulain Simone S/PRS 2109 22494
Pound Amy TA/N 2489 (AID) 29771
Poussevin Jacqueline B OPR/LS 2206 20880
Powell Glenn OC/PE-PT Bay A SA-13 70859
Powell Helen M PER/PCE/PPM 410 SA-6 79707
Powell Jeanne N L/UNA 6418C 20285
Powell Kathleen L PPT 600 SA-17 128-28178
Powell Shirley T INR/DDC 6635 29034
Powers Edgar N INR/REA 6510A 21024
Powers Gordan R EB/CBA/BP 3333 20490
Powers Lewis L OC/P B-528 ..... 21091, 28350
Powers Margaret A COM/CS/T 820 RP (AID) 75330
Poynor George V LA/DR 3243 (AID) 23994
Pracht Raymond W T EB/ITP/EWT 3815 22589
Prada Simone M PPT 590 SA-17 128-3797
Prager Kate PHA/POP 203 RPE (AID) 75051
Prahinski Arthur L FM/DCD 635 SA-12 (AID) 20062
Prakash Vivian L B COM/CS/T 822 RP (AID) 70125
Prater Earl M AG/IIS 514C RPE (AID) 79500
Prather Barbara B CA/FS/EUR 26A11 22832
Prather Sandra PM/OD 105 RP (AID) 75304
Pratt Frank M A/ALS 541B SA-6 79387
Pratt Herbert CM/SD/SUP 713 PP (AID) 79321
Pratt Madlyn TA/MGT 200 SA-2 (AID) 22968
Pratt Mark S EA/LC 5208 21449
Pratt Norman K NEA/RA 4222 21794
Prengel Alex T A/SY/SAS 2234 23182
Prentice Colgate S H 7256 23436
President Samuel R CU/EX/BM 4807 23149
Presley Jessica A M/FSI/SLS/EAD 700 SA-3 75564
Pressler Larry L L/EB 6420 21572
Preston Henrietta FM/STF 519 SA-12 (AID) 20056
Preston Henry L SER/MO/CM 3659 (AID) 22000
Prestwood Paulette M AFR/DS 4648 (AID) 28176
Price Betty CU/ARA 5806 22292
Price Joseph H OPIC 810 BT 28990
Price Leila P EB/ITP/OT 3831A 22532
Price Linda P PPT 210 SA-17 128-4162
Price Neal J FM/ESD 614 SA-12 (AID) 20148
Price Ruth A CU/EA 5811A 20897
Prichett Daryl A TA/STS 305E RPC (AID) 73099
Prickett Russell O EB/OT/GCP 3827 22728
Priddy Janet R IG/AA 431 SA-6 79550
Pridgen Stephen OC/T 5440 23418
Priebe Marianne SER/FM 523 SA-12 (AID) 20163
Prince Edward P S/R 7430 22566
Prince Georgiana M OC/EX 44A28 29414
Prince Julius S MD PHA/POP 315 RPE (AID) 75044
Prince Lannie M EB/ICD/ISM 3421 21705
Prince Norman K A/SY/E 2424 23109
Prince Thomas CU/EX 4809A 21838
Prindeville Charles T OITP 4225 Commerce 189-4858
Prindle Marguerite C PM/FSP 403B RP (AID) 75315
Pringle Anna I CU/OPP 4802 22806
Pringle Sandy M ARA/LA/EP 5258 22718
Printis Antoinette M NEA/RA 4224 20503
Procopis James W AFR/MGT 211 SA-2 (AID) 29095
Procter Margery M L/AF 5527 A 23737
Proctor Alice J PPT 210 SA-17 128-4162
Proctor Dorothy H ESC/C (Cashier) 1258 23562
Proctor Estelle L PPT 338G SA-17 128-28275
Proctor Gregory ACDA 5726 21021
Proctor Inez E OPR/ADP 19A16 28906
Proctor John L EB 5818 20293
Proctor Joseph L PBR/D B847A 21059
Proctor Norma J ARA/MGT/BP 3262 29236
Proctor Theresa C FFP 5945 (AID) 28572
Proctor Thomas E A/SY/EX/RSB 2428 22075
Proctor William S PM/MIS 214 RP (AID) 75490
Proko Mary AG/EX 3245 (AID) 21036
Propp William H TA/AGR 2246 (AID) 27932
Propst Paul K NEA/EX 4249A 28902
Prosser Catherine I OPR/FADRC 1239 20394
Prosser Robert E ARA/MGT/ADM 3256A 21694
Proudfoot U Mae A/SY/EX 2519 20459
Prouty Velma J OPR/FADRC/RR 1239 28806
Prue Emma L OPR/FADRC/DR-R 1239 22640
Pruitt Audrey M INR/RES/SOV 7807 22551
Pruitt Eleanor R PER/PCE 1830 21602
Pryor Denise O PMS/PS/RET 1251 23300
Pryor Robert A Jr OC/T 5440 23418
Puccio Mabel AFR/NARA 4729 (AID) 28519
Puette Carol Lee OPS/TD 201 CT (AID) 29808
Pugh Celestine L PER/CA/SA 2429A 29433
Pugh Jacqueline SCA/VO 811 SA-2 21995
Pugh Michael A C/FRD 502D SA-12 (AID) 20141
Pullig James L PER/PMS/PPM 414 SA-6 79707
Pullom Georgia M SCA/VO 700 SA-2 21945
Purcell Carl OPA/PAD 4941 (AID) 21614
Purcell Edward T CU/ARA 5806 23717
Purcell Joanne M NEA 6250-A 20695
Purnell Elizabeth R AFR/CDF 4635 (AID) 28163
Pursell Arthur PHA/PVC/OPNS 3725 (AID) 21378
Puryear Robert M INR/RCI 6510A 20884
Putnam Richard A OPR/FADRC/DA 1239 29268

Q

Quaid Daniel L Jr BF/OAG 4427 29518
Quang Hy N M/FSI/SLS 5520 SA-15 75440
Queen John R OC/T 5440 23418
Queen John W GS B229 21672
Queen Madeline CM/ROD/SA 733D PP (AID) 79379
Quick Tilman INR/RCI/CC 6510A 20282
Quidley LaVonne S ACDA 4495 21532
Quinn Edward M Jr OPR/PBR/OS 1758 29522
Quinn George J GAO/ID 3237 27974
Quinn Lucy D R SCS 1805 23651
Quinn Michael A OPR/ADP 1921 20294
Quinn William J PPT 300H SA-17 128-21731
Quirk Mary K INR/EX 6751 21564

R

Rabenold Ellwood M Jr EUR/IB 5226A 21469
Rabin Kenneth M SA/RD 3317 (AID) 29064
Racey Genevieve G FM/ASD 913 SA-12 (AID) 27783
Racioppi Martha W DG/MED 2313 23578
Rackey Mary Ann EB/EWT 3815 20444

For extensions beginning with 2 - IDS code is 101
For extensions beginning with 7 - IDS code is 16

Radcliffe Philip J SER/FM/FSD 1003 SA-12 (AID) 20132
Raden Henry PM/PPE 513C RP (AID) 75455
Radford Wanda L AG/SEC 402 RPE (AID) 79440
Radius Walter A NASA 13-24583
Radnoti Mary C M/FRM/FM 1328 29314
Radosh Katherine M OPR/ADP 19A16 28641
Raether Carl N PA/HO 601 SA-2 22891
Ragusa Frank A/SY/I/WFO 4th Fl SA-15 70846
Raine Irene S PM/FSP 406 RP (AID) 75365
Raley Charles M COM/PO/ASIA 713B RP (AID) 70147
Ralli Alexander OPS 2676 (AID) 28576
Ralston Orlan C A/FBO 335D SA-6 79138
Rambo Charles R OC/PE-E 5440E 22045
Ramee Mark S PM/DCA 7318 21149
Ramey Eileen M FFP 411A RPE (AID) 75039
Ramey Leon PER/MGT/EX 2137 28908
Ramirez Dominick OC/T 5440 20595
Ramirez Jose M M/FSI 600 SA-3 75581
Rampersaud Bertina H PPT 338G SA-17 128-28275
Ramseur Barbara J PPT 676 SA-17 128-4744
Ramsey Jane M PPT G-102 SA-17 28885
Ramsey Paul W DG/PA 6808 22019
Ranard Donald L EA/K 6317 20780
Randall Henry ARA/LA/MRSD/MBFAC 3676 (AID) 29434
Rando Francis G PPT 500 SA-17 128-3059
Randolph Tunis D Jr EUR 6511 21439
Randolph Vera R PER/MGT/PS 1329 22098
Randolph Virgil P PM/DOD 4D560 Pent ..... (9)697-7821
Rankin Edward J EB/CBA/BP 3333 23050
Ranslow Mary Sue OPR/ESC 1252 23432
Ransom David M NEA:ARN 6250A 21018
Ransom William MO/CM B-460 (AID) 28384
Ranson Thomas J PER/MGT/PS 2133 29406
Raphel Arnold L NEA 6242 22120
Rapier Richard D OC/S 6442 21784
Raskin David E IO/HDC 5328 21534
Ratcliffe Flossie A PM/FSP 403B RP (AID) 75328
Rathburn Winifred CM/SB 605 PP (AID) 79395
Rathner Herbert IO/OIC 1519A 21582
Ratliff Ralph OC/PE-M 5440 F 23430
Rauscher Dorothy J M/FSI 906 SA-3 75555
Ravenholt R T MD PHA/POP 207 RPE (AID) 75010
Ravndal Frank M PER/CA/FS/POL 2417A 29776
Rawley Robert F OPS 2664 (AID) 28570
Rawls Nancy V AF/PPS 5234 20754
Rawson Edward E CM/PAS 671B PP (AID) 79333
Raymond Lucie L 6425 28460
Rea Samuel S AFR/CWA 6843 (AID) 23722
Reames Diane M A/SY/L: GIB 2418 20936
Reap Joseph W Jr OC/P B-528 22167
Reap Joseph W PA/MS 4831 22430
Reardon Marie T S/CPR 1701 21716
Reaves Betty G IO/HDC 5328 20590
Reaves Brenda PM/EO 212B RP (AID) 75489
Rebovitch Carolyn K SER/COM/CS 809 RP (AID) 70103
Rebovitch Jacqueline FM/CSD 607 SA-12 (AID) 20015
Recachinas George J FM/ESD 710 SA-12 (AID) 20082
Rechcigl Miloslav Jr TA/RUR 2736 (AID) 21777
Recker Martha J FM/ESD 614 SA-12 (AID) 20070
Recknagel Thomas M CA/FS/SO 2815 21416
Rector John AFR/CDF 4536 (AID) 28164
Rector Lula M REM/BEX 7114 SA-15 70726
Redd Delores D PPT 414 SA-17 128-22384
Redd John H A/SY/I/GIB 2418 20936
Redell John D GAO 1920 23536
Redfern James J PM/MD 417 PP (AID) 70187
Redman Gary C/FRD/CEPB 508 SA-12 (AID) 20018
Reece Ardella D AF/P 3511 22044
Reece Mary Frances OPS 2733A (AID) 29200
Reed Ellen C/FRD 503 SA-12 (AID) 20141
Reed Franklin B MO/CM B-461 (AID) 28392
Reed Gordon E DM/ISD 725 SA-12 (AID) 20092
Reed Gracye R PHA/PRS 3726 (AID) 22040
Reed John USIS/VOA 2173 HEW North 54832
Reed Milford N SA/IR 3313 (AID) 28226
Reed Pauline Virginia PA/HO 622 SA-2 21984
Reed Susan E A/FBO/IDF 324 SA-6 70525
Reeley Richmond C BF/FS/AB/RR 6205 SA-15 70715
Rees C Herbert ASIA/SA 6668 (AID) 28306
Reese B Donald ASIA/CD 4713 (AID) 21240
Reese Fred AG/AUD 571 PP (AID) 79450
Reese Thomas H EAD/PHP 3313 (AID) 28229
Reeves Charline A LA/DP 3913 (AID) 23362
Reeves Sidney V OC/P B528 22167
Regan James S PER/MGT/PS 231 SA-6 79567
Regan Robert J A/SY/I/WFO 4th fl SA-15 70845
Rehberg Ralph C EA/EX 4311 23103
Rehfeld Eric EUR/RPM 6513 20841
Rehm Donald H COM/CS/T 813 RP (AID) 70113
Reich Alan A CU 6218 22548
Reichard Jessie L ARA/CAR 3248 22621
Reichardt Elizabeth E M/FSI/SLS 5520-A SA-15 75443
Reid Ann M INR/RAA 7528A 22297
Reid Barbara J INR/RNA/SOA 7427 21382
Reid Beatrice C OPR/PBR 1756 28682
Reid Caryl A D 7222 29640
Reid Robert O PPC/PDA 3881 (AID) 29012
Reid Thomasine INR/REA 7422 20511
Reid William L OC/P B-528 23601
Reilly Charles P S/S-EX 7517 29221
Reilly John E OPA 4889 (AID) 28638
Reinecker H Keith ACDA 5847 20711
Reines Virginia C SER/COM 809 RP (AID) 70101
Reinhardt G Frederick IO/HDC 5328 20591
Reinhold Franklyn W M/FM/R 1133 21146
Reinsel Glenn J FM/ASD 913 SA-12 (AID) 27783
Reinstein Jacques J IO/CMD 5323 21544
Reis Herbert K L/UNA 6418C 21320
Reis Robert C Jr S/S-O 7516 21512
Remington Stanley M ENGR/OPNS 560 SA-11 (AID) 528-5951
Rendahl John D EUR 6226 23744
Renn Bernice C DG/PER/CA/PAS/PC 1828 23294
Renner John C EB/ITP/OT 3831A 22532
Renrick Shirley D PM/CSP 217 RP (AID) 75486
Renteria Herminia EUR/RPM 6513 22128
Renwrick Beatrice PM/CSP 220 RP (AID) 75475
Repasky Michael G OPR/ST 525B SA-6 79494
Replogle Allen D ENGR/OPNS 3320A NS (AID) 28964
Reppert Claudia J EB/ORF/FSE 3524A 20681
Rettiy Terry E FCSS/OICR 1201 Commerce 21132
Revak Samuel J OC/T 5440 23455
Revelant Ida J AFI 5240 20857
Reynard Ruth M CU/IVF 4333 28316
Reynolds Bonnie A EB/EX 6820 20975
Reynolds Charles ARA/LA/BR 4906 21244
Reynolds Doreen L ARA/USOAS 6494 29444
Reynolds Lucile D SCA/PPT 4201 SA-17 29628
Reynolds Mary PER/G 2820 22751
Reynolds Nathan A OC/T 5440 21640
Reynolds Norman T IO/HDC 5328 21535

For extensions beginning with 2 - IDS code is 101
For extensions beginning with 7 - IDS code is 16

Reynolds Thomas L DM/CC 735 SA-12 (AID) 20122
Reynolds Warren H INR/XR 8845 20804
Rhatigan Edward P SA/T 5216 (AID) 29082
Rhinehart Walter L M/FSI/SLS 902 SA-3 75570
Rhoad David L OPA/PUB 4953 (AID) 29141
Rhodes Arline SER/IT 1111 SA-5 (AID) 28782
Rhodes James R GAO/ID 1821 23276
Rhodes Linwood A DM/ISD 725 SA-12 (AID) 20092
Rhodes Marie OPIC 732 BT 21839
Rhodes William W TA/STS 305D RPC (AID) 73097
Ricardo Jose LA/DR 405B SA-2 (AID) 23884
Ricciardi Lawrence R OPIC 718 BT 21766
Rice Deloris L TA/RUR 2738 (AID) 21777
Rice Edward B PPC/PE 4879 (AID) 21310
Rice Esther M PER/CA/FS/EUR 26A11 22832
Rice Etheleen PPT 210 SA-17 128-4162
Rice Harold L TA/N 2491 (AID) 23960
Rice Joann AF/E 5238A 28852
Rice Johnny OC/T 5440 23418
Rice Vera O MGT/EX 2810 22092
Rich Jerre M SA/MGT 508 RP (AID) 70172
Rich Phyllis N NEA/GRK 5254A 21154
Rich Robert Jr REC/BEX 7314 SA-15 75392
Richards Benjamin R M/FM/R 1136B 21364
Richards E Roberta SCA/VO 819 SA-2 22907
Richards Edward F EA/LC 5208 23133
Richards Ira B ACDA 4930 28687
Richards Mark Col PA/PG 6805 22257
Richards Robert L CU/WE 5807 23715
Richardson John Jr CU 6218 22464
Richardson Laverne R DM/SD 737 SA-12 (AID) 29650
Richardson Lewis E SER/MO/PAV B-930 (AID) 28376
Richardson Lilymae S AF/W 4246 20902
Richardson Lynette G EA/IMS 5315 22048
Richardson Randall J Airlines Office 12A44 23556
Richardson Regina M OPR/LR 2442-C 22662
Richardson Rona S/PRS 7316 29590
Richburg Dehrric A PPT 552 SA-17 128-3201
Richey Earle J PER/G 2820 22751
Richman Phyllis E AFR/NARA 4749 (AID) 23288
Richmond Addison E SCI 7824A 22208
Richmond Robert G EA/VN 5207 21315
Richmond Yale W EUR/SES 5227 23135
Richter Annette L AG/SEC 415 RPE (AID) 79437
Richter John U FM/STF 519 SA-12 (AID) 20056
Richter William J AA/ASIA 6443 (AID) 29136
Ricks Juanita E PBR 1758-D 23299
Rico Yolanda R AID/AH 514 RPE (AID) 79520
Riddick Frank W PBR 1758-D 29570
Rideout Virginia S MO/TT 1247 (AID) 28292
Ridgeway Mary G PER/MGT/PS 231 SA-6 79567
Ridgewell Charlotte A OC/S 6442 23026
Ridgway Rozanne L ARA/LA/PLC 6909 29192
Ridler Margaret C OPIC 710 BT 21780
Ridley Christine W EUR/EX 5428E 23329
Ridley Sylvester M C/ACC 414 SA-12 (AID) 20115
Rieger James H GAO 720 SA-12 (AID) 20152
Riemer Nell S PMS/PA 1826 23115
Rigby Mary N AF/P 3509 20323
Riley Albert D OC/T 5440 20595
Riley Frances P OPR/FADRC/DA 1239 20621
Riley Nesbit B INR/RCI 6510A 20762
Riley Wilson Jr 2037 Commerce 189-4921
Rimas Algirdas J E/OFP/FFD 3427 21125
Rinehart Edward R OC/P B-528 21090
Rini Jay A PPT 520 SA-17 128-4160
Riordan Donald P SA/MGT 514 RP (AID) 75318
Rippe Conrad M OCT 5440 29554
Rishoi Thomas L ASIA/CD 4711 (AID) 21413
Risnes Laurel M IO/SEC 6327 20275
Ritchie James E PPT 520 SA-17 128-4160
Ritchie James L PPT 338E SA-17 128-21814
Rittue John A M/FSI 916-A SA-3 75566
Rivera Crucita OPR/LS 2206 22018
Rivera-Borras Providencia LA/DP 3909 (AID) 23463
Rives Lloyd M EA/LC 5206 23132
Rives Oris O OPR/ST 525E SA-6 79486
Rixse John H SER/ENGR 511C SA-11 (AID) 528-4477
Rizik Philip J EUR/RPE 6517 21606
Rizzo Edward TA/POP 210 RPE (AID) 75023
Roa Josie L SCA/VO 713 SA-2 22894
Roach Barbara J PPT 636 SA-17 128-4025
Roach Macon L Sr EB 5818 23061
Roan Alver R SA/PPB 3208 (AID) 29056
Roane Melvin C OC/EX 2130 23641
Robb Eilene J CA/FS/SO 2815 22238
Robb James L DCTPD 4060 189-4388
Robb Lester A ENGR/OPNS 501 SA-11 (AID) 528-5950
Robbins W Douglas FM/SRD 534D SA-12 (AID) 20187
Roberson Lois D M/DG 7333 29442
Roberts Barbara M SCA 6811 22448
Roberts David L A/SY/DO 3811 21435
Roberts Elaine PPT 250 SA-17 128-5176
Roberts Elizabeth AG/AUD 531 PP (AID) 79417
Roberts Elizabeth R A/SY/EX 2513 21032
Roberts Emory G ENGR/OPNS 549 SA-11 (AID) 528-5176
Roberts James W S/PRS 2107 20401
Roberts Joseph L S/S-I 7241 23837
Roberts Lydia J PPT 262 SA-17 128-28510
Roberts Margaret A IO/OIC 1427 22511
Roberts Marion D OC/I 5440 20595
Roberts Marjorie PPC/RC 3898 (AID) 21346
Roberts Mary J PER/CA/FS/AF 2809 27662
Roberts Owen W CU/AF 4824 23712
Roberts Shelley T PPT 210 SA-17 128-4163
Roberts Sidney E Jr. COM/SA/GS 722C RP 75343
Roberts Wanda M SCA/VO 819 SA-2 22907
Robertson Alice H BF/FS 3029 SA-15 70772
Robertson Dorothy M A/SY/E 2424 20941
Robertson Eloise AFR/MGT 2645 (AID) 21826
Robertson Eunice R S/R-ORM 2528 22182
Robertson Hosea E OC/T 5440 23455
Robertson Rob R SA/RD 3317 (AID) 28516
Robertson Robert E LA/DP 3917 (AID) 20717
Robinson Alice M PPT 250 SA-17 128-5176
Robinson Althea W L/ECP 5527A 22682
Robinson Anna TA/PM 2941 (AID) 20196
Robinson Anthony AA/TA 4942 (AID) 28614
Robinson Brandon LA/DR 3243 (AID) 23992
Robinson Charles S OPR/GS B-229 21672
Robinson Charles W PPT 680C SA-17 128-4747
Robinson Doris D OCT 5440 G 23418
Robinson Harold LA/DR 2242 (AID) 20248
Robinson Howard T CA/FS/AF 2809 21210
Robinson Janice A PPT 520 SA-17 128-4160
Robinson Janie O REM/EMP/SSB 7526 SA-15 79777
Robinson Jones O AF/EX 3430 21238
Robinson Larry IO/EX 6319 20847

For extensions beginning with 2 - IDS code is 101
For extensions beginning with 7 - IDS code is 16

Robinson Leora A INR/REA 7424 22061
Robinson Lois J M CU/EX/AD 4815A 23180
Robinson Lovie OPIC 611 BT 21820
Robinson Maggie E EUR/CE 4228 22721
Robinson Marion F EA/ACA 4318-A 20708
Robinson Mary C/ACC 624 SA-12 (AID) 20066
Robinson Mary E EB 5818 21157
Robinson Mimia E SER/MO/CM 705 RP (AID) 75337
Robinson Paul D OC/T 5440 23455
Robinson Paul R OC/P B-528 20388
Robinson Roger OPS 2450 (AID) 28286
Robinson Ruth Webb BF/FS/P 6701B SA-15 70786
Robinson Shirley A FM/ESD 710 SA-12 (AID) 20082
Robinson Sylvia E FM/CSD 608 SA-12 (AID) 20108
Robinson Willard J BF/FS/WFC 7705 SA-15 70833
Robinson Yvonne SCA/VO 712 SA-2 21997
Roces Gloria AFR/NARA 4743 (AID) 23166
Roche Elizabeth C/FRD/CEPB 505B SA-12 (AID) 20080
Rochlin Robert S ACDA 5494 23422
Rock Royce A A/ART B-258 21634
Rockwood Eileen M BF/FS/FD/P 6705 SA-15 70777
Roderick Ernest FFP 308C RPE (AID) 75057
Rodes Judith S/S-O 7516 21512
Rodgers Eunice NESA/ID 311 SA-2 (AID) 22895
Rodgers Marion L PER/PMS/PPM 411 SA-6 79709
Rodgers Marjorie L CU/AF 4822 28088
Rodier Ruth INR/OIL 6638 20951
Rodriguez Ana F CA/FS/JO 2425 23259
Rodriguez Gloria LA/DP 5256A (AID) 21274
Roe Kathleen J EB/ORF/ICD 3527 20306
Roebuck Jesse N MO/CM B-461 (AID) 28392
Roebuck Mary ASIA/SA 6668 (AID) 28221
Roebuck Reuben J SER/IT 819 SA-5 (AID) 28764
Roeder Edward F PA/MS 4831 20432
Rogers Beautee DM/CC 717 SA-12 (AID) 20065
Rogers Bruce C AF/E 5238 20849
Rogers Daniel C LA/DR 3253 (AID) 20402
Rogers Doris J A/SY/I/WFO 4th Fl SA-15 70850
Rogers Freda W PM/FSP/ASIA 4725 (AID) 28984
Rogers Gladys P M/WA 4253 29040
Rogers John C TRCA 655 1717 H St. NW ..... (9)296-0484
Rogers Jordon Thomas ARA/ECP 3238 29420
Rogers Kenneth N ARA/LA/APU 4911 28148
Rogers Leonard M PPC/RS 3639 (AID) 23358
Rogers Lois ARA/LA/PLC 6909 29209
Rogers William P S 7th Fl 29630
Rogier Jean F MD TA/H 627B PP (AID) 79408
Rohla Michael R TA/RUR 2739 (AID) 21802
Rohlfs Gleason D SA/TCD 606B RP (AID) 70133
Roland Joseph M PER/G 2820 22825
Rolark Ross B A/OPR/ST/TO 1045 23176
Rollins Catharine A S/CPR 1238 20256
Rollins Glenn A OC/P B-528 22167
Rollins Lela R CU/EX/SMS 4817 23675
Rolph Jean S OPR/ADP 12A51A 28857
Romano Peter J LA/OPNS 6256 (AID) 20364
Romanski Anna M CU/EE 5801 22490
Romberg Alan D EA/ACA 4318-A 22535
Romeo Natalie Cordella SCA/PPT G001 SA-17 28862
Romero Eloisa OPS/TD 249 CT (AID) 29813
Romeyn Mary F PHA/PVC/PSS 3732 (AID) 21894
Romine Woodward EUR/RPM 6225 21134
Ronchetti Jeanne J M/FSI 1102 SA-3 75538
Rondon Fernando E NSC EOB 302 ..... (9) 395-5821
Ronhovde Erik S EUR/SOV 4219 28671

For extensions beginning with 2 - IDS code is 101
For extensions beginning with 7 - IDS code is 16

Roody Rosalie OC/S 6442 22008
Roots Lilly R EA/IMS 5315 22048
Rorie Elliott MO/CM B460 (AID) 28384
Rosales Betty A ACDA 5933 28666
Rosapepe Carl PPT 334D SA-17 128-21814
Rosar Jean E TA/MGT 649 PP (AID) 79434
Roscoe May Lin SER/IT 825 SA-5 (AID) 28721
Roscoe William AS/CM B-460 (AID) 28384
Rose Alpha G OPR/LR 2442F 22669
Rose Dale PM/PPE 522C RP(AID) 75455
Rose G Alma OPR/ST 1244 21675
Rose Joseph W CU/FS 223 SA-6 70897
Rose Lisle A PA/HO 520 SA-2 28830
Rosemergy William J PM/CSP 215C RP(AID) 70163
Rosen Arthur H EA/P 4209 22538
Rosen Lawrence L AA/AFR 6942 (AID) 28522
Rosen Line INR/RES 7802 22741
Rosen Sheldon A OPR/ADP 19A16 22821
Rosen Sylvia V PM/MD 423 PP (AID) 75327
Rosenbaum Henry AFR/MGT 2663 (AID) 28565
Rosenberg Kenneth OPR/ADP 1920 22139
Rosenberg Leonard LA/DR 2252 (AID) 29146
Rosenberg Phillip PPC/DF 3936 (AID) 28594
Rosenberg Richard J EA/VN 5207 29403
Rosenberg Ruth SER/FM/SRD 628D SA-12 (AID) 20175
Rosensteel Florence M PPT 414 SA-17 128-22384
Rosenstein Eva G FM/CSD 608 SA-12 (AID) 20108
Rosenthal Jerry E OPA/PUB 4951 (AID) 29309
Rosetti Joseph E A/SY/DO 3811 20743
Roshoi Thomas L ASIA/CD 5316 (AID) 29048
Rositol Lucien P PM/CSP 503C RP (AID) 75335
Rosner Norman M OPS/TD 245 CT (AID) 29815
Ross Christina E DG/MED 2906 22199
Ross Claude G AF 6234 22446
Ross David A ARA/LA/CAR 3246 22115
Ross George SA/MGT 508 RP (AID) 70172
Ross James R DM/CC 703 SA-12 (AID) 29650
Ross L Ernelle SCI 7830 22688
Ross Lena R EB/ITP/EWT 3815 22584
Ross Lillian A M/FRM/FM/FC 1129A 20960
Rossell Idris M INR/XR 8647 20346
Rossignoli Mary IO/CMD 5321 20600
Roth Gordon PHA/PVC/OPNS 3727 (AID) 29113
Roth Richard L CU/OPP 4802 27940
Roth Virginia S SER/IT 903A SA-5 (AID) 28836
Rothberg John C ARA/LA/MRSD/MBFAC 3923 (AID) 28634
Rothe Jane M S 7226 29572
Rothenberg Morris IO/UNP 6334 22394
Rotklein Bernard J INR/RNA/NE 7427 20819
Roundtree Beverly J AF 6234A 23743
Rourke Janet C PM/FSP 414B RP (AID) 70141
Rouse John D PPT 552D SA-17 128-3201
Rouse John H Jr NEA/IRN 5252 20574
Rouse Sandra H CU/CP 416 SA-2 22842
Roush James L ARA/LA/APU 4909 (AID) 22153
Rovine Arthur W L 5420 22543
Rowe Evelyn V PPT 414 SA-17 128-22384
Rowe JoAnn M EUR/RPE 6517 20312
Rowe Lethean E 7250 20412
Rowe Nedra CM/SB 607 PP (AID) 79395
Rowe Norma P M/FSI/SLS 906 SA-3 75555
Rowel Catherine L CU/EX/SMS 4817 23588
Rowell Agatha T COM/CS/T 822 RP (AID) 75368
Rowell Edward M IG/DF 7806 23484
Rowsome Beverly Z PA/HO 615 SA-2 21946

Roy Stapleton J EUR/SOV 4225 20821
Roy W Alan INR/REA 7424 22277
Royce Josiah ENGR/OPNS 319 SA-11 (AID) 528-6500
Royer Jack LA/DP 3909 (AID) 23464
Roylos Annette NEA/GRK 5254A 21278
Royston Lillian P EUR 6226 21566
Rozycki Patricia J CO/SA 6212 (AID) 28978
Rubenic Jacqueline M OC/P B-528 21091
Rucker Robert ASIA/NE 6927 (AID) 23852
Rudd Elizabeth CM/COD/OTR 763 PP (AID) 79361
Rudel Ludwig IO/CMD 5321 20600
Rudick Alice B PPT 232 SA-17 128-7191
Rudney Lorraine FM/SSD 534 SA-12 (AID) 20176
Rudy Robert T OPR/ADP 1921 20603
Rueckert George L EUR/CE 4228 20270
Ruemmele Kathleen Marie Ann PPT 4013 SA-17 29695
Ruffin Albert C PBR/D 648 22099
Rugh Michael C/FRD/CEPB 503 SA 12 (AID) 20141
Ruiz Anthony A OPS/TD 247 CT (AID) 29807
Rulis Modesta AFR/CWA 4524A (AID) 28397
Rulka Diane C ACDA 7509 29528
Rumme Theodor INR/REC 7638 21470
Runkle Maggie C S 7226 29630
Runkles Norman W CU/EX/BM 4803A 23615
Runner Benjamin C Jr A/SY/I/WFO 4th Fl SA-15 70856
Runyon Charles III L/ECP 5527A 22682
Ruoff Edward G PHA/POP 311 RPE (AID) 75068
Ruotola William C DM/ISD 725 SA-12 (AID) 20092
Rusby Paul FFP 410F RPE (AID) 75080
Ruser Claus W S/PC 7212A 22026
Russel David R PM/FSP 409 RP (AID) 75315
Russell Beatrice A AF/P 3509 20363
Russell Elden R OC/T 5440 29554
Russell Harold S L/EUR 5417A 29500
Russell James F MO/SSM 100 SA-2 (AID) 22954
Russell Joseph B A/DIR 401 SA-6 79540
Russell Joyce A SCA/PPT 4235 SA-17 29786
Russell Lawrence D EUR/EX 5428 23326
Russell Linda C OCT 5440 23418
Russell M Elaine AFR/NARA 4842 (AID) 28539
Russell Mattie G SER/MO/PAV B-932 (AID) 28400
Russell Oveda S COM/SA/CPP 720 RP (AID) 75371
Russell Paul FFP 410C RPE (AID) 75079
Russell Phien M/FSI/VTC 5106 SA-15 75440
Russell Robert C GAO/ID 1821 23276
Russum Robert E PER/CA/CS 2421 23352
Rust Dean R ACDA 5664 21832
Rut Irene F MO/TT 1247 (AID) 28280
Rutlidge Micheline R E SCS 1811 29461
Ruwe Lester Nicholas S/CPR 1238 21734
Ryall William T Jr SER/IT 826 SA-5 (AID) 28764
Ryan Grace E SCA/VO 509 SA-2 21972
Ryan John T Jr MO/PRM 210 SA-2 (AID) 29094
Ryan Judith PPT 262 SA-17 128-28562
Ryan Lucille M INR/EX 6715 21564
Ryan Maurine D OPR/FADRC/DR-RT 1239 20420
Rybak David M PHA/FDRC 19A07 (AID) 28924
Rynas Stephan F PPT 3226 SA-17 29699
Rynex Phyllis M EUR/RPE 6517 20571

S

Sabbagh Joseph F S/S-S CMS 7512 22749
Sabbath Vivian W EB/IFD/ODF 2833 21063
Sabin Joseph C Jr A/SY/E 2422A 20941
Sackmann Adolph D OC/T 5440 21641
Sacks Ann E TA/OST 2849 (AID) 28937
Sadler Charles R AFR/MARA 4749C (AID) 23288
Sadote Joseph A M/FSI 212 SA-3 75405
Sady Edward L WRDCO 801 SA-6 79744
Saffell Teresa D REM/EMP/RB 7523A SA-15 71903
Safford Geraldine SER/IT 1001 SA-5 (AID) 28788
Saffran Paul S EUR/EX 5428 23286
Sage Evan T ACDA 4929 21107
Sagona Joseph S OC/P 44A30 22442
Sailer William J CU/WE 5807 23526
St George Erma INR/RCI 6510A 21042
St John John J INR/REC 8727 20910
Sakaue Muneo SCA/VO 815 SA-2 27988
Sakell Achilles N OPA/PAD/PS 4947 (AID) 29318
Salada Donald E ASIA/DP 6723C (AID) 29116
Salas Barbara A PPT 300G SA-17 128-21734
Salazar Robert M/FSI 500-E SA-3 75585
Sale Beryl M SA/T 5216 (AID) 29074
Salmon William C SCI/EN 7822 29278
Saloom Joseph A III INR/REC 8722 22187
Salvo Bernard SA/TCD 609J RP (AID) 75351
Salzman Herbert OPIC 704 BT 28582
Samaan Jane J ASIA/ECD 5316 (AID) 28532
Sampas James G SCI/SA 7824A 21241
Sampson Charles S PA/HO 521 SA-2 28810
Sampson Daphne B OPR/LR 3239 20486
Sampson Mary A PPT 414 SA-17 128-22384
Sams Milton J INT/L 2442-A 20891
Samuels Michael A D 7222 28930
Sanchez Phillip V ARA/LA/CEN 5911 22342
Sandberg Dennis A AF/PPS 5234 22405
Sander Patricia A AF/C 4242 20725
Sanders Cameron H Jr EUR/RPM 6513 22127
Sanders Charles A AFR/ESA 4752 (AID) 29537
Sanders Harry L OPR/PBR/OS 1758 29334
Sanders Irving L E/OA/AVP 5828 20827
Sanders James C COM/CS/TS 806D RP (AID) 75391
Sanders Patricia M EA/RA 4310 21260
Sanders Theresa E CU/YSS 4328 23711
Sanderson Fred H S/PC 7312 28988
Sandford Eleanor W PER/PCE/PE 2139 28108
Sandidge Elsie L DM/CC 735 SA-12 (AID) 20122
Sandifer Arlene M OPIC 720 BT 21766
Sandifer Yvonne V SER/IT 1013 SA-5 (AID) 29259
Sandoval Eloy C CM/SB 612 PP (AID) 79395
Sands Jane W PER/PCE/PP 1830 21602
Sands Leroy A AFR-CWA 4530 (AID) 28422
Sanford Charles L M/FSI 915 SA-3 75569
Sanford John A PM/MC 800 SA-6 ..... (9)527-0166
Sanger Karl W OPR/ADP 1920B 20091
Sanoski Alice H NEA 6250 23003
Santos David A SER/ASHA 5644 (AID) 28414
Santos Reinaldo C MO/LA 220 SA-2 (AID) 29340
Saponari Kathy M DG/MED 2906 23554
Saponari Larry A M/FSI 915 SA-3 75569
Saporito Francis V SER/IT 919 SA-5 (AID) 28752
Sapountzis Panagiotis S M/FSI 218 SA-3 75577
Sapp Peggy INR/XR 8844 23967
Sapperstein Dorothy FM/ESD 614 SA 12 (AID) 20136
Sarff Jon G OPIC 826 BT 29646
Sargent Walter H A/SY/FO 38A05 23124
Saridakis Gustave IGA 6819 28324

For extensions beginning with 2 - IDS code is 101
For extensions beginning with 7 - IDS code is 16

S

Sarnowski Shirley A SCS 1803 23818
Sarris Louis G INR/RSG 8732 20233
Sarsfield Robert B OPR/ADP 1920 27956
Sauls John C IO/UNBAPS 5336 22752
Saunders Benjamin T Jr PPT 386D SA-17 128-22131
Saunders Laverne E EB 6828 21645
Saunders Omie DM/CC 735 SA-12 (AID) 20122
Sauve Phyllis C AF/RA 4515 21427
Savage Edward EUR/P 5229 20850
Sawka Jeanne M A/SY/EX 2519 20614
Sawyer Inez L INR/OD 6535 20518
Saxton Ella A PPT 458 SA-17 128-22194
Saxton June D TA/H 638 PP (AID) 29407
Saxty Donna M PPC/PDA 3669 (AID) 28249
Sayasithsena Douangkeo M/FSI/SLS 5203 SA-15 75440
Sayasithsena Souksomboun M/FSI 701 SA-3 75565
Sayre Abbott P OC/EX 4420 29414
Sayyad Vara L ACDA 5927 20392
Scales Lynda Maria EB/OFP/FFD 3427 20555
Scali Donna C M/FSI 100 SA-3 75410
Scalise Valentine E CU/EX/BM 4807 23558
Scanlan George M PPT 590C SA-17 128-3797
Scanlan John D EUR/SOV 4219 21712
Scarloss Olga SER/IT 1123 SA-5 (AID) 28778
Schaag Geraldine M 7210 22811
Schaefer Betty J PPT 636D SA-17 128-4025
Schaefer Edward W PM/DOD 4D765 Pent ..... (9)695-3890
Schaefer Robert LA/DR 2242 (AID) 28127
Schaefer Willis C TA/RUR 2744-B (AID) 21783
Schafer John AG/AUD 559 PP (AID) 79467
Schaffer Howard B CA/FS/NEA 2809 22121
Schaffer Teresita C EB/IFD/ODF 2833 20686
Schaler Otto SER/IT 909 SA-5 (AID) 28796
Schaller Charles W IO/UNP 6331 20513
Schaub Stanley H A/FBO 312 SA-6 79128
Scheel Eileen M D/MBFR 1210A 27772
Scheidig Ricardo OPR/LS 2208 21351
Schell Barbara L PER/REM/BEX 7314 SA-15 70164
Scheller Robert F OC/PE-E 6448 29836
Schelp Eugene R PER/MGT/PS 231 SA-6 79568
Scher Irene E IO/OIC 1519A 22510
Schermerhorn Lange S/S-S 7241 20318
Schiavone Grace J PPT 210 SA-17 128-4162
Schieck Frederick LA/DR 2248 (AID) 23620
Schiehl M Elaine FM/ASD 913 SA-12 (AID) 27783
Schiff Stanley D NEA/RA 4224 20503
Schiffman Edward G SA/TCD 609F RP (AID) 75351
Schilcher Joan M M/MS 2238 22552
Schilling Vickie SER/H 308 SA-2 (AID) 29718
Schillinger G F RTCA 655 1717 H St NW 296-0484
Schimel Ruth M PER/PCE/PE 2803 23412
Schlamm Paul S/PRS 7316 23158
Schloeder Mary C M/FSI 300 SA-3 75401
Schloemer Edna M DM/ISD 725 SA-12 (AID) 20092
Schmeding Robert W TA/EHR 2487 (AID) 29754
Schmeisser William C SER/COM 809 RP (AID) 70101
Schnee Alexander H 7253 21246
Schneider C Michael EUR/CAN 4234 20665
Schneider David NEA/INC 5251 22141
Schneider Henry J OC/PE-PN 44A20 23869
Schock William J PHA/PVC 19A08 (AID) 21378
Schockro Susan PRI 19A08A (AID) 29208
Schoeneweis Regina M PPT 210 SA-17 128-4162
Schofield Calvin O ENGR/OPNS 2252 NS (AID) 29172
Schofield Nancy SER/CM 601 PP (AID) 79336
Scholl John G BF/FS/WFC 7705 SA-15 70833
Schooler Kyle E C/ACC 619 SA-12 (AID) 20112
Schraud Patricia LA/APU 4911 (AID) 20467
Schreiber Eugene J AF/E 5240 23355
Schroeder Beverly A EUR/IB 5226A 22633
Schroeder Helen I SER/IT 911 SA-5 (AID) 28802
Schroeder Nancy R INR/OD 6535 22404
Schrum Dorothea K IO/AGR 5327 22525
Schult Dorothy CM/COD/OTR 761 PP (AID) 79360
Schultz Chris L ENGR/OPNS 535 SA-11 (AID) 528 3964
Schumacher Erma CU/EA 5815 21323
Schuster Rubie C IO/UCS 518 SA-2 22804
Schuweiler Melvin L PPC/IA 3842 (AID) 20305
Schwab Melva M PM/FSP 422D RP (AID) 70141
Schwab Philip R ARA/LA/BR 4906 (AID) 29166
Schwar J Harriet PA/HO 601 SA-2 22891
Schwartz Eleanor L PPT 616D SA-17 128-4303
Schwartz James PPT 386D SA-17 128-22133
Schwartz Judith E CU/WE 5807 28039
Schwartz Lenore G EUR/RPE 6428D 20484
Schwartz Stephen A GAO/ID 3237 27974
Schweitzer Glenn E TA/OST 2841 (AID) 28938
Schwencke Frank P SER/IT 1015A SA-5 (AID) 28728
Schwendker Gladys PM/REP 508C RP (AID) 70172
Schwimer Sam PM/CSP 206D RP (AID) 70135
Scissors Richard C EB/ICD/TRP 3423A 21490
Scoll E Edward AFR/DS 4639 (AID) 28172
Scordato Frank AFR/SAF 4665 (AID) 22876
Scott Alva C OPR/FADRC/DR-R 1239 21709
Scott Audrine M DM/CC 737 SA-12 (AID) 29650
Scott Carolyn PPT 338G SA-17 128-28275
Scott Catherine E PER/G 2820 22825
Scott Claretta K CU/NEA 4419 28326
Scott David CU/IVF/C 224 SA-6 72512
Scott Edith M INR/RAA/NE 7528A 20688
Scott Ernest JR OPR/ADP 19A16 28906
Scott Frieda C PPT 414 SA-17 128-22384
Scott Gerald W EA 6207 20264
Scott Helen N PER/MGT/PS 2129 23214
Scott Inga AF/NI 4254 23469
Scott Joan PM/MIS 214 RP(AID) 75490
Scott Joseph W IJC 203 1717 H St 29456
Scott Leon F Jr OC/T 5440G 23418
Scott Louise B OPIC 730 BT 21766
Scott Nellie M INR/RSG 7638 21312
Scott Shirley A GAO 1052 20000
Scott Vernon PHA/POP 316 RPE (AID) 75053
Scott William A S/S-I 7241 23838
Scott William O OPR/PBR 1847 20550
Scriber Joycelyn S PM/FSP 403F RP (AID) 75346
Scribner Edith ARBC 736 Jackson Place ..... (9) 382-8071
Scrignar Doris M PA/PG 6805 20259
Scriven Grace C S/CPR 1238 23610
Scroggs Raymond W A/SY/I/PVB 2418 23184
Scroggs Rebecca P ARA/LA/MRSD 3923 (AID) 23349
Scudder Hilda OPIC 703 BT 29513
Scully Cornelius D SCA/VO 819 SA-2 21933
Scully Richard T IO/UNP 6332 20333
Scurlock Joyce G OC/EX 4420 20898
Seabrook Belford TA/AGF 2244 (AID) 27937
Seaman Iris PHA/PVC 3664 (AID) 27924
Searby Daniel M EB/CBA 3336 21625
Searle Mary N AF/P 3509 20323
Searle William A ACDA 2320 21874
Sears Clarice Y PPT 232 SA-17 128-4543

For extensions beginning with 2 - IDS code is 101
For extensions beginning with 7 - IDS code is 16

Sears Frederick W OC/T 5440 21640
Seasword Mary Joan INR/RAA 7533 22328
Seawright Cecelia P PPT 508 SA-17 128-3668
Sebert Jamiss E PPT 300 SA-17 128-21731
Sebolka James Capt ACDA 8th floor SA-6 ..... (9) 528-0592
Secoy Mary L PPT 600 SA-17 128-28171
Secrest Eleanor M ACDA 4482 27907
Sedgwick Charles OPR/LS 2214 21529
Sedjo Roger A ASIA/DP 6642 (AID) 29114
Sedlar Thomas S OPIC 754 BT 21854
Seeback Harry P AG/SEC 402-B RPE (AID) 79440
Seefeldt Raymond W SCA/VO 817 SA-2 22908
Seegar William A MO/AFR 219 SA-2 (AID) 23877
Seegren Mary K SER/IT 1117 SA-5 (AID) 28824
Seekinger Charles B LA/DR 2242 (AID) 28128
Seeley Carroll H PPT 320D SA-17 128-21531
Seeley Howard G Lt Cmdr INR/DFR/REC 8441 20017
Seelinger Robert E GAO 1821 23276
Sefcik Patricia A PM/FSP 408 RP (AID) 75311
Sefcik Rose M SCI/SA 7824A 28996
Segall Edwin E EUR/EE 5217 23655
Seidenman Neil A OPR/LS 2212 23492
Seidner Francis J IO/OIC 1517 22616
Seifman Richard LA/DR 2252 (AID) 29172
Sein Freddy N M/FSI/SLS 5106 SA-15 75440
Seitz Raymond G H S/S-S 7241 28338
Seki Etsuko PM/FSP 406B RP (AID) 75365
Seki Fukiko AA/PPC 3942 (AID) 20482
Selby Shirley D EUR/P 5229 20682
Selden William N MO/CM B-461 (AID) 28392
Sell Douglas A WRDCO 801 SA-6 79744
Sell Louis D EUR/SES 5223 23213
Sellar Peter O PHA/PVC/OPNS 3726 (AID) 23224
Sellers Ernestine A PPT 262 SA-17 128-28209
Semanchick Eugene PM/MD 487 PP (AID) 79178
Semler Peter ACDA 4495 29289
Senior Wilma P OPR/PBR 1756 28682
Senkow Michael OC/P 44A30 23120
Sens Andrew D EB/ICD/FTD 3421 22690
Senser Robert A EA/RA/LAB 4212 23697
Serey Paul R A/FBO 315 SA-6 79144
Sergeant Charles F OC/PE-MR Bay A SA-13 71706
Serling Jacob AG/IIS 511E RPE (AID) 79510
Seroor Jeanette AF/NI 4515 23407
Service Robert E IG/DF 7806 23766
Session Gwendolyn Y PPT 210 SA-17 128-4163
Settle Janice L PA/PS 5825 22731
Severson Phillip L OPS 2664 (AID) 28576
Seville Linda N LA/DR 2252 (AID) 29172
Sewall John K SER/MO/PAV B-263 (AID) 28388
Sewell John A CM/SD/POL 613 PP (AID) 79330
Sexson Kenneth D AF/EX 3515 20651
Shaefer Robert LA/DR 2242 (AID) 28127
Shafer Alice P INR/RCI 6510 20282
Shafer Francis E INR/OIL 6638 20950
Shafer James K PHA/POP 311 RPE (AID) 75068
Shafer R Kurt TA/PM 2841 (AID) 28158
Shaffer Carol A PPT 652C SA-17 128-4025
Shaffer Helen N CU 227 SA-6 70710
Shafron Harold M SA/PPB 3208 (AID) 22862
Shafshuf Martha K BF/FS 7711 SA-15 70802
Shakow Alexander ASIA/DP 6723C (AID) 29116
Shallcross Jane PHA/POP 210 RPE (AID) 75023
Shampain Judith SER/IT 821 SA-5 (AID) 28768
Shamwell Horace F Jr L/M 5425A 20768
Shankle Thelma D SCA/VO 813 SA-2 22918
Shanklin Phyllis D A/FBO 314 SA-6 79155
Shanks Barbara D EA/ROC 4206 23055
Shanley Seton NEA/EGY 6251 23003
Shannon Daniel OPR/RS/R-A 1237 20406
Shapiro Goodwin SCS 1803 23817
Shapiro Harold COM/PO/SA 702C RP (AID) 75310
Sharfman Peter J ACDA 4925 27903
Sharlach Howard AA/LA 6256 (AID) 21518
Sharp May P OPR/PBR/EB 806 SA-6 79545
Sharp Sally R TA/PM 2941 (AID) 28158
Sharp Virginia R INR/XR 8847 20980
Sharpe Richard G OC/S 6442 23060
Shaughnessy Dale J Capt ACDA 8th Floor SA-6 ..... (9)528-0618
Shaughnessy Daniel FFP 410 E RPE (AID) 75040
Shaver Thomas W SER/MO/PAV B-932 (AID) 28400
Shaw Basil OPR/FADRC/DA 1239 22856
Shaw C Grant OC/PE 5440-E 20755
Shaw Charlotte SER/IT 1013A SA-5 (AID) 29259
Shaw Ellen June L/M 5425A 23022
Shaw Gloria B PM/OD 506F RP (AID) 75389
Shaw John P PER/PCE/PE 2808 23412
Shaw Susan B ACDA 5494 23422
Shea Daniel F SER/MO/PAV B-930 (AID) 28389
Shea Edward J AG/SEC 402 RPE (AID) 79440
Shea James LA/DR 2249 (AID) 29152
Shea James R ACDA 4482 27907
Shea Marie T OPR/VS B258 21082
Shea Terence J A/SY/E 2424 23142
Shea William L SER/H 311 SA-2 (AID) 29832
Sheehan Eugene T PPT 338C SA-17 128-21814
Sheehan Geraldine C/Y 4429 21678
Sheehan Marsha FFP 301 RPE (AID) 75019
Sheehan Peggy FFP 411B RPE (AID) 75038
Sheehy Marie A IBC 3810 GAO ..... ST 3-9151
Sheffey John P ARA/SR/PAN 2911 22715
Sheils Marylou S/CPR 1238 21676
Sheinbaum Gilbert H EUR/WE 5232 20718
Shelby Florence PM/EO 220 RP (AID) 75491
Sheldon Adah N SCI 7824A 28996
Sheldon Lois E AF/C 4242 21637
Sheldon M Lorraine M/FSI 5705 SA-15 75508
Shelton Thomasenia G PM/CSP 206G RP (AID) 70135
Shepard Harold H TA/AGR 2246 (AID) 27937
Shepard James ASIA/SA 6931 (AID) 28221
Shepard Yvonne B BF/FS/FSB/V 6713A SA-15 70749
Shepherd Carl G SCA/VO 611 SA-2 22920
Shepherd Louis A M/FRM/BP 1806 22340
Shepherd Montague J OPR/ST SA-4 ..... (9)339-7001
Shepherd William J MO/CM B-461 (AID) 28392
Sherard Mary E COM/SA/OP 702 RP (AID) 75353
Sherman Jo TA/N 2495 (AID) 29780
Sherman Phyllis G SER/COM 809 RP (AID) 70101
Sherman Ruby M OPR/ADP 1921 23789
Sherper Keith TA/DA 2497 (AID) 20469
Sherrett Marie A SCA/VO 509 SA-2 21972
Sherry Jerome E PPC/DPR 3643 (AID) 28772
Sherwin Walter J SA/PPB 3208 (AID) 22862
Sherwood Robert K AF/W 4246 22637
Sheskin Sandra F DG/PER/CA/PAS/PC 1828
Shetley Albert C FM/SSD 536 SA-12 (AID) 20176
Shief Ambrose PPT 260 SA-17 128-21963
Shields Edna A TA/PM 2941 (AID) 22727
Shields Joyce E MO/TR 1247 (AID) 28290
Shields Rose B OPR/LS 2206 23476

For extensions beginning with 2 - IDS code is 101
For extensions beginning with 7 - IDS code is 16

Shields Shirley C PM/MC 800 SA-6 ..... (9) 527-0244
Shifflett Alice M CU/IVF/MR 4331A 28207
Shiflet Juliet D W SA/PPB 3312 (AID) 28514
Shimizu Aya SER/FM 524 SA-12 (AID) 20162
Shimp Max L OPR/GS 1490 ..... 20268, 20517
Shimshock Robert J ACDA 5840 21623
Shinault Billie M COM/SA/CP 702G RP (AID) 71610
Shinn James W EUR/RPM 6229 22097
Shinn Marjorie E OPR/FADRC/DA 1239 29268
Shinn William T S/AJ 7261 28975
Shinsky Debbie L OPR/VS B-258 21082
Shippy Amelia E ARA/LA/PAF 3491A 21725
Shirk Gilbert L IO/OIC 1519A 21242
Shirley Dorothy R FM/SSD 532C SA-12 (AID) 20177
Shirley Katherine H EUR 6221A 21848
Shishkin Hildegard B S/R:ORM 2526 28344
Shivers Angela T AG/IIS 512B RPE (AID) 79500
Shlanta Willow D M/FSI 904 SA-3 75553
Shockley Roy F SCS 1810 23591
Shockro Susan PHA/PVC 3664 (AID) 28954
Shoemaker Cheryl R PER/CA/CS 2421 23352
Shoemaker Robert V AFR/DS (AID) 28164
Shollenberger J H COM/CS/PR 803E RP (AID) 75357
Shollenberger John F OPR/ASD 1880 29545
Shook Cleo F PHA/PVC/OPNS 3731A (AID) 29110
Shorb Yolanda SCI 7820 22418
Short Robert C PER/MGT/PS 1609 23382
Short Susan I S/IG 7806 23766
Shorts Joan A EB/OT/TA 3822 21719
Shover Donna M AF/EX 3517 20693
Showalter Carmel FFP 411C RPE (AID) 75038
Showalter Melvin C SCA/VO 713 SA-2 21901
Showman Sandra SER/ENGR 500 SA-11 (AID) 528-4657
Shrivers Genease E ASIA/CD 4716 (AID) 29180
Shropshire Harry W FM/DCD 635 SA-12 (AID) 20086
Shuart C Edmund TA/AGR 2244 (AID) 29525
Shuler Alexanderina M OPA/PUB 4955 (AID) 27978
Shumate John P Jr INR/RAA 7534 20814
Shute John A SER/FM 526C SA12 (AID) 20172
Sidin Steven PHA/POP 312 RPE (AID) 75070
Sidman Barry LA/DR 2248 (AID) 23549
Siefken William H AF/C 4242 21418
Siegel Carol PHA/FDRC 19A07 (AID) 28924
Siegler Clarence A GAO 1052 20000
Sieminski Marie F S/CPR 1701 20291
Sierk Carl F TA/AGR 2246 (AID) 29583
Sierra Anthony D OPR/LS 2206 20582
Sievering Nelson F Jr SCI 7831 23488
Sieverts Frank A D/PW 7337 29454
Sigler William A LA/DP 3913 (AID) 23362
Siglin Daniel J MO/PRM 211 SA-2 (AID) 28542
Siira Eino AFR/ESA 4758 (AID) 29536
Silberman Eleanor SER/IT 925 SA-5 (AID) 28753
Silberstein Joseph A EB/OA/AVP 5535 22438
Silberstein Manuel ARA/LA/MGT/PM 3906 21465
Siler Virginia G IO 6323 29604
Silloway Ruth E S/CPR 1239A 21034
Silva Walter J NEA/GRK 5254A 21278
Silver Arthur PPC/PDA 3892 (AID) 28166
Silver Joan M PPC/PME 2536A (AID) 29586
Silver Neil E INR/REA 7422 22194
Silverberg Louis D/BFS 3835 21060
Silverman Mark L NEA 6243 20626
Silverstone Jonathan PPC/PDA 3892 (AID) 28166
Silverthorne Lucy G SCA/VO 712 SA-2 21949

Simmers Betty ASIA/NE 6927 (AID) 23852
Simmons John F Jr EB/OCA/BR 3334 22363
Simmons Minnie E PM/FSP 414C RP (AID) 70141
Simms Antonia PPT 414 SA-17 128-22384
Simms Edward T ARBC 1522 K St N.W. ..... (9)254-8028
Simms Harold C OPR/PBR B648 21253
Simms Kathleen M FM/ESD 710 SA-12 (AID) 20082
Simoes Native ARA/MGT/FM 3260 23336
Simon Donald J OPR/FADRC 1239 20394
Simon Marilyn R PA/MS 4831 28203
Simon Peter PPC/IA 3849 (AID) 28373
Simons Anne Patricia IO 1210A 22861
Simons David M PT/FNW 512 SA-17 128-3574
Simons Thomas W Jr PM/DCA 7318 21862
Simpson Gwendolyn A OPR/PBR 1756 28682
Simpson Kathleen G IO/P 7316 23040
Simpson Martha L PPT 386B SA-17 128-21392
Simpson Mary OPR/ADP 1921 28906
Simpson Robert LA/DP 3913 (AID) 23362
Simpson Robert S EB/OFP/FPD 3427 22124
Simpson Roda F U 7430 20966
Simpson Samuel PM/OD 503D RP (AID) 70189
Simpson Virginia M SCS 1805 23651
Sims Eddie Mae LA/DR 2249A (AID) 23515
Sims Robert L OC/PE-M 5440F 23430
Sims William E OC/EX 4420 29414
Sinclair Ruth E PM 7317 21387
Sinding Steven TA/POP 201 RPE (AID) 75070
Singer Rosine N CR/FS 223 SA-6 70650
Singer Steven PPC/IA 3841 (AID) 23070
Singletary James D TA/EHR 2486 NS (AID) 29754
Singletary Mary F OPR/PBR 1853 21633
Singleton Eugene L OCT 5440 21640
Singleton Gilbert M H 7258 21612
Singleton Ida M SA/TCD 608 RP (AID) 70118
Singleton Janice REM/EMP/RB 7523 SA-15 71912
Singleton Margie FFP 411C RPE (AID) 75038
Singman Milton AG/IIS 514E RPE (AID) 79500
Sink Beulah M SCI 7822 28002
Sipes John W PM/MC 800 SA-6 ..... (9)527-0077
Sipper Harriet F OPS/TD 253 CT (AID) 29817
Sirkin Abraham M S/PC 7260 27771
Sisco Joseph J NEA 6242 29588
Sismanidis Andromache TA/N 2925 (AID) 23946
Sisselman Yvette A PM/CSP 215B RP (AID) 75471
Sission Roslyn OPIC 830 BT 29646
Sivak Paul A INR/RES/SOV 7807 22551
Sivard Ruth L ACDA 5637 20750
Skartvedt Ruth A CU/IVF/MR 4331A 23236
Skean Harold L OPR/FADRC/DA 1239 22636
Skehan John A OPR/GS 1490 28208
Skehan Kathleen SER/IT 902B SA-5 (AID) 28796
Skehan Patrick D PPT 552 SA-17 128-5095
Skinner Barbara A MO/CM B-460 (AID) 28384
Skippon Miriam E S/IG 6819 23320
Skoda Charles T PER/PCE/PPM 424 SA-6 79707
Skol Michael M ARA/LA/APU 4911 28148
Skora Mary Camille SCA/PPT 3224 SA-17 28878
Skoug Kenneth N Jr EUR/CE 4228 22721
Skow Norman PROC/SB 612 PP (AID) 79392
Slany William PA/HO 521-A SA-2 28789
Slattery Janina ARA/ECP 3232 20981
Slaughter Anne L INR/REU 7802 20335
Slaughter Deloris M SCA/VO 707 SA-2 21987
Slaughter Harold J OPR/FADRC/DR-RT 1239 20420

For extensions beginning with 2 - IDS code is 101
For extensions beginning with 7 - IDS code is 16

Slaughter Mary E OPR/PBR B 847A 20856
Slavin Frances A SER/IT 717 SA-5 (AID) 21786
Sleght Alexander K ARA/LA/CEN 5911 22342
Slevin Ann D OPR/LR 3239 20535
Slifkin Gertrude L PM/ERS 306E RP (AID) 75446
Sligh Frederick H EXSEC 5894 NS (AID) 28616
Sloan William B OC/T 5440 22142
Sloper Mary L ACDA 5720 20450
Sloss Leon PM/ISP 7323 20610
Slotsky Joel L GAO 121 SA-2 (AID) 20010
Slusser H Robert ASIA/CD 4715 (AID) 28170
Small David H L/EUR 5417A 29499
Small Wanda M BF/FS/AD/GA 6203 SA-15 70730
Smalley Judith A DG/MED 2906 23642
Smallwood Dorothy M PPT 414 SA-17 128-22384
Smart Alice M A/ALS 505 SA-6 79348
Smetacek Eva Marie SCA 6811 21488
Smiraglia Frank J EUR/EX 5428 23398
Smith Alfred E CU/IAP 4821A 22834
Smith Andrew W OPR/LR 2442-B 28347
Smith Ann NESA/ID 324 SA-2 (AID) 22889
Smith Anne K L/CLS 2895 (AID) 28190
Smith Anne Z Suite 1305 1750 Pa Ave NW ..... (9)298-7570
Smith Annie W PER/CA/TR 2805 23308
Smith Betty H SER/IT 1001 SA-5 (AID) 28788
Smith Beverly CU/ARA 5804 23517
Smith Casper A/SY/EX/RSB 2430 20634
Smith Catherine Allen PM/MIS 520 RP (AID) 75458
Smith Clarence L Jr OC/T 5440 29554
Smith Constance COM/PO/ASIA 711 RP (AID) 75345
Smith Darlene W FM/DCD 601 SA-12 (AID) 20180
Smith David W OC/T 5440 20595
Smith Debra SCI/SA 7824A 28996
Smith Donnell IO/OIC 1511 22023
Smith Doris E OPR/FADRC/DA 1239 27767
Smith Dorothy L S 7226 29572
Smith Dorothy P SER/IT 819 SA-5 (AID) 28765
Smith Edgar A TA/H 637 PP (AID) 79425
Smith Edna H CU/AF 4824 23712
Smith Elaine D BIC 5015-A Commerce 189-5767
Smith Elizabeth SA/TCD 613 RP (AID) 70116
Smith Elizabeth I CA/FS/EA 2332A 23312
Smith Elsa B EA/TB 5210 21741
Smith Emery P PM/DOD 4D800 Pent ..... (9) 697-9693
Smith F Randall E 7250 20004
Smith Frances OPR/LS 2208 20662
Smith Gladys B PER/MGT/PS 1329 22098
Smith Gladys D PM/FSP 512 RP (AID) 70194
Smith Harlie L M/FSI/SLS 800 SA-3 75576
Smith Harold OPR/ASD 7310 22255
Smith Helen E SER/MO/WO 3328 (AID) 28972
Smith Henry M S/R:ORM 2528 22050
Smith Hiram MO/PUR 126 SA-2 (AID) 22970
Smith Howell B OPR/FADRC/RSC B-242 23532
Smith Hudgins R A/SY/E 2422A 23110
Smith Hugh SER/H 325 SA-2 (AID) 27454
Smith Ida B PPT 250 SA-17 128-5176
Smith Irene G EUR/EX 5428 23279
Smith Jack M EUR/IB 5226 20751
Smith James A CU 6218 23027
Smith James M PBR/D B-847A 20874
Smith Jaqueline PPT 300 SA-17 128-22131
Smith Joe W M/FSI 2710 SA-15 70711
Smith John T AF/EPS 5242A 20281
Smith Joseph L Jr S/S-I 7241 23836
Smith Kathleen A LA/DR 3253 (AID) 20403
Smith Kessler EOP 5758 (AID) 27996
Smith Langston T PPT 552E SA-17 128-3201
Smith Lankward L Jr DG/MED 2260 23606
Smith Larry S SA/EXSEC 6311 (AID) 28494
Smith Lilian V T 7207 28877
Smith Louis J PA/HO 617 SA-2 21899
Smith Marcella M ACDA 4930 28687
Smith Margaret AA/PHA 3932 (AID) 23893
Smith Margaret E CU/WE 5807 20231
Smith Margaret L OPA/PAD 4883 (AID) 28639
Smith Marguerite P PM/CSP 222 RP (AID) 75475
Smith Marsha D SCA/VO 700 SA-2 21999
Smith Marvin F IG/AA 431 SA-6 79539
Smith Mary K PM/OD 506F RP (AID) 75389
Smith Michael SER/MO/CM 4659 (AID) 29214
Smith Norman IGA 6825 22422
Smith Ophelia PPT 210 SA-17 128-4162
Smith Ora B IG/AA 431 SA-6 79550
Smith Patricia A A/SY/T 3810A 20914
Smith Patsy L PER/MGT/PS/RET 1251 23342
Smith Pauline W PPT 484C SA-17 128-22665
Smith Philip Meade AF/EX 3521 20976
Smith Phillip D ASIA/TECH 309 SA-2 (AID) 22971
Smith Ralph Stuart ACDA 5534 23583
Smith Randolph S/S-I 7241 23836
Smith Raymond F AF/N 4511 20624
Smith Ricardo D INR/RAR 7534 21219
Smith Richard J OITP 4410 Comm 189-4381
Smith Robert S AF 6236 29478
Smith Robert William EUR/CE 4229 28957
Smith Ronald C REM/EMP/OEB 7507 SA-15 79120
Smith Rosemarie T A/FBO 314 SA-6 79143
Smith Rufus Z EUR 6219 21126
Smith Sandra R LA/BC 5906 (AID) 23338
Smith Sarah-Ann INR/REA 7424 22289
Smith Sherman T OPR/ADP 1921 21591
Smith Susan K PM/FSP 420B RP (AID) 70141
Smith Thelma C PPT 210 SA-17 128-4162
Smith Thu-han T M/FSI/VTC 5105 SA-15 75540
Smith Velma T A/ALS 501 SA-6 75002
Smith Wilbert EA/EX 4313 28314
Smith Yvonne E FM/FSD 1003 SA-12 (AID) 20132
Smith Zelpha H INR/RCI 6510 20831
Smithson Linda L ENGR/SP 526 SA-11 (AID) 528-2445
Smithwick Lillian M SA/VN 3312 (AID) 29076
Smoak Marion H S/CPR 1232 20866
Smoaks Joyce L EB/CBA/BP 3333 21052
Smolik Michael EA/EX 4315 23103
Smoot Eveline F ARA/CCA 4915 29159
Smothers Brenda A OPR/ASD 517 SA-2 20515
Smucker Larry AA/PPC 3942 (AID) 28147
Smysley Patricia H A/SY/EX 2517 21596
Smyth Cecil B AG/AUD 516 SA-12 (AID) 20002
Snead Betty J OPA/PUB 4953 (AID) 29141
Sneider Richard L EA 6208 23586
Snell Harold O/LAB 4527A (AID) 29821
Snell Louise K H 7249 28696
Snell Robert ENGR/SP 524 SA-11 (AID) 528-2560
Snellings Mary M OPR/LS 2214A 21466
Snitehurst Hilda K TA/H 638 PP (AID) 79401
Snow Nancy P SCI/EN 7822 29312
Snowden Charles H OCT 5440G 23418
Snowdon Henry T INR/REC 8733 29128
Snyder Clarence G COM/CS/PR 803B RP (AID) 75357

For extensions beginning with 2 - IDS code is 101
For extensions beginning with 7 - IDS code is 16

Snyder Edna W CU/YSS 4328 22745
Snyder Gerald E M/FSI/SPS 1112-B SA-3 75536
Snyder Joseph C III S/S-O 7516 21512
Snyder Michael CM/COD/OTR 766 PP (AID) 79320
Snyder Robert E INR/RNA 7427 22336
Sobotta Hoan-Lac M/FSI 2013 SA-15 70735
Sockwell Oliver R M/FRM/FM/FC 1132 21196
Sodhi Cecilia K M/BAR 215 SA-6 79731
Soedibio Titiek M/FSI/SLS 5524 SA-15 75440
Soel Eloise PA/EX 6806A 21720
Soho Bonnie AFR/ESA 4752 (AID) 29536
Sokoloski Nancy B CA/FS/A 2815 28136
Solak Jane P M/FSI 1106 SA-3 73930
Solem Raymond PPC/DPR 3751 (AID) 28580
Solis Patricio M/FSI 500 SA-3 75583
Sollenberger Howard E M/FSI 1200 SA-3 75500
Solloway Richard P C/ACC/ILB 619 SA 12 (AID) 20166
Solmssen Peter CU/ARA 5804 28061
Solomin J Edgar II OPR/RS 1239 21386
Solomonson Samuel INR/RCI 6510A A 20288
Somerville Kathy NEA/EX 6248 22460
Somerville Louise S ASIA/EA 4218A (AID) 29084
Somerville Ronald K SCA 6822 29010
Sommerlatte Karl E A/DIR 401 SA-6 79540
Sommers Harriet B PPT 636D SA-17 128-4025
Soncrant Lorelei H L 6425 22001
Sonne Lorraine L EUR/SOV 4225 21401
Sopko Catherine ARA/LA 6263 29210
Sopko Mary H EUR 6226 23745
Sorenson Glenn H OPR/VS B-258 21634
Sorrell Cornelia R M/FRM/FM/FC 1132 28438
Sotiropoulos Maria A EUR/IB 5226 21469
Soucek Marie FSP/TA 409 RP (AID) 75315
Soulides Elaine SER/IT 1123 SA-5 (AID) 20471
South James L IGA 6825 22422
Southard Clifford E M/FSI/SSFP 1209 SA-3 75504
Southerland Jeannetta L INR/XR 8840 21342
Southwick E Michael CU/AF 4820 28068
Southworth Winthrop M IO/UN/BAPS 5336 23049
Sowell Robert E PA/MS/PI 5819A 28892
Sowers Delilah M PPT 500 SA-17 128-3744
Soyster Elizabeth B PPT 520 SA-17 128-7186
Spafford Pauline F S/CPR 1701 20706
Spalding Daniel J GSA 1481 20186
Spalla Louis R Jr OPS/TD 201 CT (AID) 29808
Spangler Stephen H ARA/LA/PAN 2915 (AID) 29290
Sparks Lillian F OC/T 5440 21640
Sparks Nora C O/A 6316 21728
Sparks William F MO/PRM 211 SA-2 (AID) 28542
Sparrow Wilmer P OPR:FADRC/DR-RT 1239 20420
Sparshott Richard O A/SY/T 3810A 29366
Spathopoulos Alexander SER/FM/FSD 1003 SA-12 (AID) 20132
Specht Esther CM/SB 608 PP (AID) 79332
Speers Michael F ASIA/CD 4444 (AID) 28276
Speidel J J MD PHA/POP 203 RPE (AID) 75050
Spells Richard L D 7222 21092
Spence Barbara B REC/BEX 7110A SA-15 70718
Spence Evelyn J PPT 662 SA-17 128-5221
Spencer Alease P INR/RAA 7533 20378
Spencer Blanca C M/FSI 522 SA-3 75588
Spencer Carolyn S EUR/RPE 6517 20571
Spencer Earl E ARA/LA/MGT 2909 22463
Spencer Fermino J AFR/CWR 3325 (AID) 29000
Spencer Henry L OC/P B-528 23601
Spencer Howard H Jr FM/FCD 516 SA-12 (AID) 20046
Spengler William F S/PM 4810 23263
Sperling Philip I SER/IT 1105 SA-5 (AID) 28821
Spicer William L A/FBO 306 SA-6 79105
Spiegel Mark A L/AF 5527A 23737
Spiers Ronald I PM 7315 29022
Spigler Donald S AF 5638 23410
Spingarn Jerome H ACDA 5534 23370
Spinks Lois FM/DCD 635 SA-12 (AID) 20071
Spire Alvin R OC/T 5440 23455
Spiro Herbert S/PC 7260 22576
Spivack Herbert D IG/OE 440 SA-6 79560
Spoth George M A/SY/I/WFO 4th fl SA-15 70835
Spotts Fredric N D/MBFR 1210A 27772
Spraggins Francis OPIC 609 BT 28154
Sprague David M TA/EHR 2735A (AID) 28498
Sprague Howard B TA/AG 2244(AID) 27935
Spreckelmeyer Mary A CU/YSS 4328 23649
Sprehe Timothy PHA/POP 203 RPE (AID) 75051
Spreyer Frederick C SER/COM 811F RP (AID) 70111
Spriggs Conchita M PM/FSP 420B RP (AID) 70141
Spriggs James MO/SSM 100 SA-2 (AID) 22954
Spriggs Marcella G EUR/CAN 4234 20665
Springer Florence P EUR/CE 4229 23456
Springer Lawrence T OPR/FADRC/DA 1239 27767
Springer Linda A L/EB 6420 20447
Springer Richard L IO/CMD 5321 21269
Springer Sadie W CU/IVF/C 224 SA-6 72515
Springs Mildred H OPR/FADRC/DR-R 1239 22640
Springsteen George S EUR 6226 21566
Sprott John FSE/CS 1013 SA-3 75542
Sprouse Terry L OPR/ADP 1921 28906
Spruce William E EB/ITP/OT 3831 20886
Spruell Mary L PA/PG 6805 22257
Spurr Warren F A/OC 44A26 ..... (9) 692-2817
Squire Christopher A M/FSI/SSFP 1209 SA-3 75504
Stabler Wells EUR 6226 21010
Stackhouse H H NEA/IAI 6253 20840
Stafford Robert F OPR/ST SA-4 ..... (9) 339-7001
Stagner Elsie E C/FRD/VEB 608 SA-12 (AID) 20168
Stahl Patricia A PER/MGT/CMG 1822 22782
Stahlman John OITP 2414 Commerce 189-5219
Stalcup O Ruth ACDA 5637 23246
Stalder Andrew INR/REU 7802-E 20709
Stamberg Louis C ASIA/NE 6921A (AID) 29256
Stammerman Kenneth A EB/OT/TA 3822 22695
Stanard Everett A PPT 210 SA-17 128-4162
Stanback Joanne C SCS 1805 22245
Standish John ASIA/CD 4714B (AID) 29181
Stanfield L E CM/COD/OTR 759 PP (AID) 79360
Stanford John PROC/CSD 744 PP (AID) 79360
Stanford William AG/AUD 527 PP (AID) 79450
Stange Paul W A/FBO 320-A SA-6 79154
Stanley James M PPT 210B SA-17 128-5172
Stanley Mary F DG/PAS 7333 22643
Stanley Mitchell K INR/RCI/IRB 6643 22226
Stansbury Dorothy W M/FSI 1100 SA-3 75525
Stansbury Ralph E GAO 228 SA-6 79595
Stanton Florence G FM/ESD 614 SA-12 (AID) 20148
Stanton Hattie L OC/T 5440 23455
Stanton Lucille W PPC/PDA 3947 (AID) 28149
Staples Henry L EUR 5224 28968
Stark James R A/SY/FO/NSU 2410 22492
Stark Janet S ARA/LA/CAR 3242 23447
Starkey Glenn R Jr IO/EX 5333 21664
Starks Jannis B INR/RAA 7534 20814

For extensions beginning with 2 - IDS code is 101
For extensions beginning with 7 - IDS code is 16

Stathis Peter N GAO 1821 23276
Staubs Ralph A DG/MED 2906 28918
Stauffer David H PA/HO 519-B SA-2 28709
Stearns Palmer N ENGR/OPNS 318 SA-11 (AID) 528-6941
Stebbins Robert C SCA/VO 700 SA-2 21967
Steckman Frieda L OPA 4894 (AID) 28646
Stedman Louise F A/FBO 335 SA-6 79136
Stedman William P Jr ARA/LA/APU 4909 29469
Steele Bernard T INR/RCI/CC 6527 21425
Steenburgh Marilyn PHA/PVC/OPNS 3731A (AID) 29110
Steenhoek Ronald L OC/T 5440 29554
Steeper Carolyn L IJC 203 1717 H St NW 29456
Stefan Charles G EUR/SES 5227 22170
Stehling Kurt TA/OST 2845 (AID) 20545
Stein Charles R IG/DF 7806 23484
Stein Harry L ARA/PAN 2915 22240
Stein Stephen W GC/ASIA 3320A (AID) 28964
Stein Theodore DG/MED 3528 27351
Steinacker Helen C OPR/ST 520 SA-6 79493
Steinmetz John P EB/TT/MA 2830 20703
Steinwedel Roberta A PM/OD 509 RP (AID) 75326
Stellato Alfred G AG/SEC 415-F RPE (AID) 79427
Stemple Richard S/PC 7245 20434
Stepanek Joseph ASIA/SA 6931 (AID) 29142
Stephan Charles A/SY/I/PSB 2418 23187
Stephan Theresa A PM/FSP 315 RP (AID) 75434
Stephen Eleanor G SER/IT 923 SA-5 (AID) 23786
Stephens Bessie May GC 6945 (AID) 28375
Stephens Marie J EA 6209 20272
Stephens Rochelle A PPT 232 SA-17 128-4453
Stephenson Carla K PPT 210 SA-17 128-4163
Stephenson Charles W GC/SA/EAD 5312 (AID) 28408
Stephenson Enaz GC/SA 6312 (AID) 21270
Stephenson James E ASIA/CD 4452 (AID) 29124
Stephenson Jennifer A OPR/LR 2442-F 22669
Stephenson Joseph E FM/DCD 601 SA-12 (AID) 20030
Stepp Hazel A/FBO 309 SA-6 79133
Stern Elizabeth A A/SY/EX/RSB 2430 20634
Stern Robert H OIM 5017 Commerce 189-2215
Stern Thomas M/FSI/SSFP 1209 SA-3 75504
Sterne Marx C PPC/RB 3750 (AID) 20436
Sterner Michael NEA/EGY 6251 22365
Sterner Thomas A ASIA/CD 4716 (AID) 28262
Sternfeld Reuben AA/LA 6263 (AID) 23272
Stessalavage Joanne H L/ARA 6429 20735
Steuart Darnall A/FBO 314 SA-6 79156
Steven Robert S M 7210-B 20549
Stevens Benjamin AG/AUD 563 PP (AID) 79460
Stevens Caroline A PPT 338 SA-17 128-21814
Stevens Esther B OC/T 5440 21380
Stevens Jean F H PM/MD 495 PP (AID) 73853
Stevens Maria A CU/WE 5807 28091
Stevens Mary S PPC/PDA 3892 (AID) 23692
Stevens Phillip H Jr. OC/P B-528 22167
Stevenson Betty TA/MGT 649 PP (AID) 71540
Stevenson Richard S AFR/IRA 2641 (AID) 28504
Stevenson Robert A CA/FS 2328 28312
Stever Edward T DG/MED 6912 22095
Stever Karen M BF/FS/PRAS 6701 SA-15 70855
Stevick Earl W M/FSI 900-C SA-3 75574
Steward Lucille F PBR 1758-D 29570
Steward Viola G FM/DCD 601 SA-12 (AID) 20180
Stewart Battie H PPT 210 SA-17 128-4163
Stewart Donald J OC/T 5440 21640
Stewart Doris PM/AE 4321 21835
Stewart Dorothy D PPT 508 SA-17 128-3679
Stewart Elizabeth MO/TR 12A45A (AID) 23900
Stewart Eric G M/FRM/FM 1136D 21352
Stewart George S FM/ESD 710 SA-12 (AID) 20082
Stewart Jo Ann OPR/ST 527B SA-6 79484
Stewart Josephine OPA 4898 (AID) 28628
Stewart Laddie J MO/PUR 126 SA-2 (AID) 22964
Stewart Marcella M PPT 374C SA-17 128-22448
Stewart Mattie S PPT 414 SA-17 128-22384
Stewart Mitchell W M/FSI 300 SA-3 75402
Stewart Otis OPIC 713 BT 29408
Stewart Patricia CM/COD 765 PP (AID) 79365
Stewart Roberta S PM/MAS 7526 22024
Stewart Sheila M CU/FS 223 SA-6 70405
Stewart Thelma A PM/FSP 317 RP (AID) 75494
Stewart Thelma D PPT 210 SA-17 128-4163
Stich Jane B A/SY/E 2424 23142
Stickney Dona S PPT 632 SA-17 128-3751
Stieff Lorin R ACDA 5489 28652
Stigers Donald W INR/RCI 6501A 21047
Stillwell Carol L PPC/RB 3745 (AID) 29176
Stith Mary H TA/RUR 2744 (AID) 21783
Stockard Joe L MD TA/H 623 PP (AID) 79445
Stockard Nadene J SER/IT 913 SA-5 (AID) 28722
Stockman Anita PA/PS 5825 23161
Stockman Charles J ARA/LA/NC 4260 (AID) 22615
Stoddard Gloria D FM/DCD 635 SA-12 (AID) 20062
Stoddard Philip H INR/DRR/RNA 7527 21057
Stoddart Jonathan D PM/ISO 7428 21616
Stoessel Walter J Jr EUR 6226 29626
Stokely Ray P ENGR/OPNS 539 SA-11 (AID) 528-3963
Stokes Birney A AF/EPS 5244 23503
Stokes Frances E FSP/PM 403B RP (AID) 75350
Stokes Lynn F GAO 121 SA 2 (AID) 20010
Stokowski Rita T EUR/EE 5217 21070
Stone Albert LA/DR 2242 (AID) 28656
Stone James W M/FSI/SLS 815 SA-3 75575
Stoneman Elvyn A INR/DFR/RGE 8744 21428
Stoneman Walter G PPC/RC 3898 (AID) 28952
Stoner Katherine ASIA/SA 6732 (AID) 28225
Storey RGM Lt Col EA 5207 21311
Storey Sarah P PPT 414 SA-17 128-22384
Storm Ann M/FSI/SLS 5602 SA-15 75443
Stormer R Reed A/ALS 540-E SA-6 75003
Stossel Dolores M FD 3429-A 20563
Stout Charles R PER/CA/FS/EUR 26A11 22833
Stout Nancy K AG/SEC 409 RPE (AID) 79447
Stowe Ronald F L 6425 29417
Strachan D Alan SER/LR 306 RP (AID) 75446
Strachan Robert K MO/ASIA 216 SA-2 (AID) 28554
Strader Gwynne L M/DG 7333 21692
Strader Vancella GS B-229 21672
Strahl Carroll R SER/IT 711 SA-5 (AID) 28708
Strand Alvin OPS/TD Range CT (AID) 29815
Strang Kathleen ACDA 5664 23646
Strassberger Joseph SER/MO/PAV B-927 (AID) 28394
Strassberger William V C/FRD 611 SA-12 (AID) 20180
Stratos Mary E ARA/LA/CAR 3246 22620
Stratton A Paul Jr A/SY/EXR SB 2428 22075
Stratton Pamela M M/FSI 1200 SA-3 75511
Straus Richard CU/WE 5810 23926
Straus William Walter PPT 414 SA-17 128-22384
Strauss Elliott B IGA 6825 22422
Strawberry Kenneth R PA 5835 29322
Strawberry Wilma H C 7334 22457

For extensions beginning with 2 - IDS code is 101
For extensions beginning with 7 - IDS code is 16

Strawn George R FM/DCD 635 SA-12 (AID) 20007
Strawser Phyllis L SCA/VO 611 SA-2 22901
Streator Edward J Jr EUR/RPM 6227 21626
Streeb Gordon L REM/BEX 7314 SA-15 70106
Street Clarence E EB 5818 21157
Street John PHA/FDRC 19A07 (AID) 28924
Strelick Arthur P PM/MC 800 SA-6 ..... (9)527-0494
Stroemple Daila EA/RA 4312 23697
Stroh Betty L ACDA 4936 21192
Stroman Ethel A A/FBO 328 SA-6 79123
Stroman James Jr GS B-229 21672
Stroman Mary E INR/REC 8722 22215
Strother Aileen V S/R:ORM 2526 28346
Strother Austin EB/CBA/REP 4828 23202
Stroughters Herbert SER/MO/CM 4659 (AID) 29214
Struck William W INR/REC 7638 21470
Stuart Constance C CU/IVF 4325 29379
Stuart John CM/SD/REV 703C PP (AID) 79350
Stuart Lollie B PM/FSP 422A RP (AID) 70141
Stuart Richard K INR/OPS 6635 29032
Stuart Warren E EA/EX 4315 21668
Stuck Ivan W ASIA/TECH 5318 (AID) 23807
Stuckey Charles W EA/EX 4315 28315
Studstrup S Kirk PPT 500C SA-17 128-3744
Stull Lee T IO/UNP 6334 22392
Stumpf Edward R EB/OT/TA 3822 22695
Stup Lena V PPC/DPR 3641 (AID) 28772
Stupel Irwin OPR/ST 523 SA-6 79496
Sturdivant Julius L PBR/OS 1758 29523
Sturgeon Louise V OPR/ESC 1252 23432
Sturzenegger Donna L L/NEA 5429 23097
Stutesman John H PER/REC 7314 SA-15 70176
Stutsman Homer R MO/PUR 126 SA-2 (AID) 22962
Styles Michael H EB/OA/AN 5529A 21232
Stypmann Charles O OPR/ST SA-4 ..... (9)339-7001
Su Dorothy OPS/TD 201 CT (AID) 29808
Subt Georgette IO/LABW 5332 21122
Suchinsky Allan E PM/MC 800 SA-6 ..... (9) 527-0166
Suddarth Roscoe S PM/PA 7421 27769
Suddath Joseph M OC/T 5440 20595
Suhler Sidney V SER/FM/SRD 628E SA-12 (AID) 20161
Sulak Michael A OC/PE-M 5440F 23430
Sullivan Arlene C A/SY/EX 2517 21596
Sullivan Deborah F M/FSI/B 915 SA-3 75569
Sullivan E Alice A/SY/EX 2517 21597
Sullivan Elizabeth PM/CSP 309B RP (AID) 70135
Sullivan John J OITP 4058 Commerce 189-3783
Sullivan Joseph F WRDCO 801 SA-6 79744
Sullivan Joseph G ARA/LA/CEN 5915 22180
Sullivan June M OPIC 703 BT 28582
Sullivan Linda M M/FSI 909 FSI 75560
Sullivan Patrick J OPR/FADRC/DA 1239 29569
Sullivan Paul V INR/RCI 6510A 22384
Sullivan Roger W EA/PRCM 4318A 21322
Sullivan William H EA 6209 20272
Sullivan William L Jr S/FW-COA 3210A 22009
Sult Ernest P OICR/FCSS 1201 Commerce 21132
Summ Godfrey H INR/RAA 7533 22229
Summer Walter B GAO 121 SA 2 (AID) 20010
Summerlin E Ray FM/PSD 602 SA-12 (AID) 20036
Summers Allan K ACDA 5847 23596
Summers Jane A S/S-M 7516 22522
Summers Luther C AG/IIS 511H RPE (AID) 79512
Summers Mina CM/SB 610 PP (AID) 79395
Sumner Clayton E PM/PPE 522D RP(AID) 75455
Sumter Joanne L OC/T 5440G 23418
Sundara Chanthanom M/FSI/SLS 5503A SA-15 75440
Surena Andre M L/UNA 6418C 29288
Surles William B MO/PRM 210 SA-2 (AID) 29094
Surprise Robert J OC/T 5440 20595
Surratt Cheryl D PPT 210 SA-17 128-4162
Sushko Maud J OPR/LR 2442-D 22053
Suto Linda A M CU/YSS 4328 20638
Sutphin Agnes W M/DG 7331 29404
Sutt Angela TA/N 2495 (AID) 23947
Sutterlin James S EUR/CE 4230 21484
Sutton Aileen B BF/FS/WFC 7705 SA-15 70766
Sutton Greta M CU/IVF/IT 227A SA-6 79045
Sutton Marjorie A A/ALS 947-J SA-11 23783
Sutton Richard Y OPS 118 SA-2 (AID) 23078
Sutton William K ID/GAO 2412 21588
Suttor Richard E LA/DR 3247 (AID) 23994
Svengsouk Malichanh S M/FSI/SLS 5205A SA-15 75440
Svrcek Sophie A A/OS 234 SA-6 79705
Swafford John H OC/PE-PR 44A20 23869
Swain Richard W SER/IT 1015 SA-5 (AID) 20790
Swan Alan G SER/MP 1064 (AID) 22978
Swan Charles V A/FBO 319 SA-6 79156
Swango Irma B FM/SSD 532 SA-12 (AID) 20176
Swankowski Eugene OC/P B528 21305
Swanson Karen E EA/RA 5310 20260
Swanson Nils J S/S-I 7241 23837
Sweaney Garett G PM/DOD 2022 Navy Annex ..... (9) 694-4221
Swedenburg Wayne A PER/PCE/PPM 408 SA-6 79708
Swift Ann CU/EA 5815 28042
Swift Lloyd B M/FSI/SLS 901B SA-3 75570
Swindell Catherine M AFR/ESA 4841 NS (AID) 28657
Swing Albert G SER/IT 1009 SA-5 (AID) 28756
Swing William L EUR/CE 4228 22310
Swinney Kathy S/S-S 7241 21522
Swisher A Dale TA/H 625C PP (AID) 79446
Swisher Julian W A/ALS 504-D SA-6 79386
Switzler Shelly L EA/EX 4315 23244
Sykes Linda CM/PAS 671 PP (AID) 79381
Sykes Mae R H 7251 22163
Sylvester Charles T IO/UNP 6334A 21316
Symmes Harrison M S/IG 7806 28842
Syphax John W ACDA 5749 21296
Szabo Daniel ARA/LA 6263 28386
Szopa Eugene S M/FSI 1112 SA-3 75528

T

Tabachik Diane K TA/MGT 200 SA-2 (AID) 22968
Taft William H III SCI 7825 22309
Taggart Raymond A AG/SEC 405 RPE (AID) 79430
Taggart Rex R DG/MED 2906 28122
Taggart Spencer L M/FSI/NIS 3114A SA-15 70748
Tagge Leona M BF/FS 2611 SA-15 70763
Tait Susan M/MS 2238 23796
Talak Ronald IGA/EX 6835 20979
Talbert Alberta PM/FSP 408B RP (AID) 75365
Talbert Carlene B OPR/PBR 1756 28682
Taliaferro Sophie F BF/FS/AD/AA 6104 SA-15 70739
Tamanini Pauline A A/SY/EX 2517 21601
Tambone Joseph A PA/EX 6806A 20604
Tan Pedro S A/ALS 504C SA-6 79789
Tangeman Arthur J OC/T 5440 21640

For extensions beginning with 2 - IDS code is 101
For extensions beginning with 7 - IDS code is 16

Tangerose Elizabeth A PM/MD 409 RP (AID) 79184
Tank Martin IO/CMD 5323 21545
Tanner Lawrence CM/COD/PHA 767 PP (AID) 79363
Tannhauser John U LA/DR 2253A (AID) 29484
Tapp Delores SER/FM/SS 532B SA-12 (AID) 20177
Tarin John A PPT 414 SA-17 128-22384
Tarpley Billy E Lt Col S/S-O 7516 20546
Tarr Curtis W T 7207 23256
Tarrant James R EUR/RPE 6430 21688
Tartter Jean R EB/ITP/EWT 3819 21421
Tassa Ruth ARA/LA/MRSD/L 3254 (AID) 28125
Tate Helen V PPC/DPR 3643 (AID) 22089
Tate Wayne CM/ROD/ASIA 726 PP (AID) 70454
Tatum Margaret L PPT 374D SA-17 128-22439
Taubenblatt Selig A ASIA/CD 4720 (AID) 29122
Taylor Anna A IO 6323 22468
Taylor Anthony MO/CM B-461 (AID) 28392
Taylor Carl E DG/MED 2260 20663
Taylor Curtis H S/S-I 7241 23837
Taylor Dan N IGA 6829A 23546
Taylor Earl A C/ACC 619 SA-12 (AID) 20088
Taylor Edna G INR/DRR 6535 22403
Taylor Elizabeth BF/FS/FD/V 6713A SA-15 70814
Taylor Esther PM/MD 461 PP (AID) 75327
Taylor Frances W INR/EX 6747 22502
Taylor Frank D IG/OE 440 SA-6 79560
Taylor Garcille M PPC/RB 3745 (AID) 20436
Taylor James E INR/RCI 6510A 20884
Taylor John R PA/EX 6810 22224
Taylor Linda PM/MD 419 PP (AID) 70187
Taylor Mildred E FM/RSD 519 SA-12 (AID) 20182
Taylor Robert ARA/LA/CEN 5915 (AID) 29447
Taylor Sadie N INR/OD 6531 22746
Taylor Shirley ARA/LA/PAF 3491A 23034
Taylor Sylvia A PPT 260 SA-17 128-21963
Taylor Sylvia G PM/FSP 322 RP (AID) 75494
Taylor T Elkin ARA/LA/NC 4260 22680
Taylor Thomas W WRDCO 801 SA-6 79744
Taylor Valine M OC/T 5440 29554
Taylor Willard B PPT 552B SA-17 128-3201
Taylor William H OPR/LR 2442-B 28347
Taylor William R CU/EX 4417 23194
Taylor Wilma PA/PS 5831 28660
Tebeau Isabel M SER/IT 907 SA-5 (AID) 28712
Teemant Asta T DM/ARC 1656 (AID) 29345
Teesdale Sheila A CU/BFS 4825 22844
Tegethoff Robert H INR/OIL 8667 21402
Tehaan Evelyn M EUR 6226 21010
Tehauno Eudora A CU/ACS 420 SA-2 22835
Telfair William J FM/CSD 608 SA-12 (AID) 20157
Telleen David IO 6323 22468
Temple Trugaye C OPIC 610 BT 22730
Templeton Wilbert SA/IR 3313 (AID) 28226
Tench Joann B M/FSI 502 SA-3 75585
Tennant Edward F AG 5893 (AID) 29888
Tennille Clayborne A Jr INR/RCI/CC 6510A 20906
Tenny Francis B CU/EA 5809 20800
Tepa Jane H S/CPR 1701 20605
Tepas Lois P 7240 22471
Tepper Sophie ARA/LA/DR 2242 (AID) 28128
Tercero Dorothy OPR/LS 2206 20662
Terrell Marion L CU/ACS 420 SA-2 22835
Terrell Norman E PM/ISP 7323 21129
Terry Anne C SER/FM/BD 607 SA-12 (AID) 20118
Terry Kathy A PA/MS 4831 20433
Terry Regina L SCI 7820 22418
TeSelle Virgil W OPR/FADRC/DA 1239 29268
Testa Julia M INR/OD 6530 23848
Tettelbaum Frances K PPT 232 SA-17 128-7191
Tewey Barbara C ACDA 4930 23467
Thal Dan J NEA/EX 4243 21411
Thamakas George W CU/WE/EE 5810 20565
Than Sina M/FSI/SLS 5110 SA-15 75440
Tharp Norman R DM/DS 706 SA-12 (AID) 29724
Thayer Thomas C M/FSI/SSFP 1209 SA-3 75504
Theodore Barbara ARA/LA 6263 29393
Thibault Lois ARA/ECP 3238 29460
Thibodeau Catherine F D 7222 21093
Thieman Cecilia P O/MED 2906 22198
Thiers Wendell H OPR/LS 2105 21119
Thom William OPS/TD 267 CT (AID) 29820
Thomann Joyce E ACDA 6510A 20224
Thomas Alma L M/EP 7332 21324
Thomas Betty L OC/EX 44A28 29414
Thomas Charles H S/S-O 7516 22466
Thomas Cynthia SCI 7830 22639
Thomas Dorothy PPT 414 SA-17 22385
Thomas Dorothy B IO/EX B-239 27992
Thomas Dorothy M CU/EX 4417 21371
Thomas Edith INR/EX 6747 22502
Thomas Edward MO/CM B461 (AID) 28392
Thomas Francis H NEA/PAB 5247 22119
Thomas Frederic C ASIA/SA 6668 (AID) 28391
Thomas Geraldine C/ACC 619 SA-12 (AID) 20113
Thomas Gilbert OPS 2441 (AID) 28506
Thomas Howard ASIA/SA 6732 (AID) 28225
Thomas James J OPIC 734 BT 28962
Thomas John H OPA/PRD 4893 (AID) 28332
Thomas John M A/OPR 1417 21638,21492
Thomas Jonas L OPR/GS B-229 21672
Thomas Jones L SCA/PPT 4215 SA-17 28886
Thomas Josie W AF/EX 3521 22206
Thomas Joyce L EB/EX 6818 29361
Thomas Lenora C S/CPR 1238 22663
Thomas Lera VN/MRI 853 RP (AID) 70128
Thomas Lou E SER/MO/CM 705 RP (AID) 75337
Thomas Martha Ann A/FBO/IDF 324 SA-6 70525
Thomas Mary C SCA/VO 709 SA-2 22906
Thomas Norman I PBR 1758-D 29570
Thomas Patricia R AFR/EAF 4845 (AID) 28188
Thomas Patty A PPT 210 SA-17 128-4163
Thomas Robert D A/SY/SAS 2236 21040
Thomas Robert L PPT 414 SA-17 128-22384
Thomas Sarah M AFR/DS 4643 (AID) 28169
Thomas Sonja E FS/FD/P 6507 SA-15 70764
Thomas Sylvia L BF/FS/AB/RR 6205 SA-15 70734
Thomas Una M OC/T 5440 21640
Thomas Yvonne M ARA/CCA 4915 29895
Thompson Alec W Jr OPIC 713 BT 29408
Thompson Benjamin P MO/SSM 100 SA-2 (AID) 22954
Thompson Charles B ENGR/OPNS 620 RP (AID) 70185
Thompson Clinton L DM/CC 737 SA-12 (AID) 29650
Thompson Delight PPT 414 SA-17 128-22384
Thompson Ernest L M/FRM/FM/FC 1129 20960
Thompson Faye R SA/VN 3319 (AID) 29076
Thompson George W OPR/ADP 1921 20254
Thompson Gilman A OC/P B-528 21090
Thompson Graham C AFR/DS 4643 (AID) 28177
Thompson Herbert B DM/CC 725 SA-12 (AID) 20032
Thompson James Jr DM/CC 735 SA-12 (AID) 20122

For extensions beginning with 2 - IDS code is 101
For extensions beginning with 7 - IDS code is 16

T

Thompson James P OPR/GS B 229 21672
Thompson Jane E DG/MED 2254 23595
Thompson Joan E ARA/LA/CEN 5911 (AID) 22342
Thompson John H BF/FS/A 6114A SA-15 70778
Thompson Larry C IO/SCT 1429 23511
Thompson Linda M IO/UNP 6334A 21316
Thompson Llewellyn Jane OPR/VS B-258 21634
Thompson Lorraine C C/ACC 619 SA-12 (AID) 20113
Thompson Mable O PPT 458 SA-17 128-22360
Thompson Miriam G OPR/PBR/R 7435 29409
Thompson Okey R GAO 1821 23276
Thompson Preston L S 7226E 21325
Thompson Richard E WRDCO 801 SA-6 79744
Thompson Robert E FSB/V 6804 SA-15 70818
Thompson Theodore R ENGR/OPNS 503 SA-11 (AID) 528-5950
Thompson Virgus INR/DDC 6635 20345
Thompson Wesley OC/P B-528 21091
Thoms Andrew G IG/DF 7806 23766
Thomsen Laverne L PER/CA/FS/SEC 2336 29526
Thomsen Samuel B PM/MAS 7526 23564
Thomson David R EUR/CAN 4234 22135
Thornburg Sam C SER/MO 3328 (AID) 28972
Thornburg Thomas S SER/FM/PS 529B SA-12 (AID) 20172
Thorne C Thomas Jr INR/RAA 7533 23555
Thorne Myrtle E INR/OD 6535 22404
Thornton Jane C M/FRM/PB 1332 20794
Thornton Thomas P S/PC 7260 21744
Thornton Warren R OC/PE-M 5440 E-F 23430
Thorpe Knute OPS/TD 222 CT (AID) 29814
Thorpe Shirley G S/NM 7328 28464
Thorson James M IG/AA 431 SA-6 79550
Thounhurst Thomas E A/SY/EX/RSB 2428 22075
Thro John B INR/DDC/RPS 6528 20221
Thurston Bobby H CU/EX 4417 23194
Thurston Thomas C PPT 232 SA-17 128-7191
Thurtell Thelma R EA/EX 4315 21668
Tibbutt Sara J PPC/RB 2637 (AID) 23910
Tibbutt Theodore V TA/AG 2246(AID) 27937
Ticknor William O S/S-O 7516 22374
Tierney Eugene ASIA/NCD 4710E (AID) 23043
Tierney Margaret M P PPC/IA 3842 (AID) 29562
Tierney William J MO/SA 219 SA-2 (AID) 28554
Tighe Thomas B CM/SD/SUP 711 PP (AID) 79320
Tikijian Alice SER/FM/FSD 1003 SA-12 (AID) 20132
Tilford Dennis H MO/SSM 100 SA-2 (AID) 22954
Tilghman Vera CM/PAS 669 PP (AID) 79381
Tiller Emma CM/ROD/SA 731 PP (AID) 79356
Tillman Katie M ACDA 4498 23612
Tillman Marsha J CU/ARA 5806 22292
Tilly Adeline R LA/DP 3909 (AID) 23463
Timberman Thomas F PM/DCA 7318 21149
Timbers Anne I OPIC 703-A B/T 28584
Timbie James P ACDA 5494 23422
Timmins David B INR/REC 8723 20090
Tinker Anne G PHA/POP 316 RPE (AID) 75053
Tinsley Barbara A BF/OAG 4427 23680
Tisdale Margaret ARA/LA 6263 29392
Titus Ross P SCI/AE 7823 22432
Tjossem Guinevere J TA/AG 2246(AID) 23009
Toback Louise F FM/DCD 635 SA-12 (AID) 20062
Tobler John H TA/STS 309D RPC (AID) 73096
Todd Marcellus OLA 2895 (AID) 28192
Toler John H OPR/ADP 12A59 28859
Toliver Leo GS B 229 21012
Toliver Mozella COM/CS/T 820 RP (AID) 75362
Tolman Elizabeth B ARA/USOAS 6916 20806
Tolson Joseph M OPR/ADP 1921 28906
Tom Edward W IGA 6829A 23546
Tomasino Noelle C LA/DR 2252 (AID) 23226
Tomkin Minna Y FM/ASD 913 SA-12 (AID) 27783
Tomlinson Stewart L GAO 1821 23276
Tompkins Arthur M OPR/LR 2442-C 22739
Tomseth Victor L REC/BEX 7314 SA-15 70105
Toole John S MO/PUR 126 SA-2 (AID) 22970
Toomey William D PA/PS 5831 21433
Toot Katherine L C/ACC 619 SA-12 (AID) 20112
Torain Arlene M SER/IT 1017A SA-5 (AID) 28743
Torrell Ethel PPC/IA 3754 (AID) 28580
Torrey Charles P ARA/MEX 3906A 22415
Torrey Raymond J CM/SB 609 PP (AID) 79394
Toumayan Alec G OPR/LS 2212 23492
Towell Leon F FM/DCD 601 SA-12 (AID) 20030
Towne Marvin PHA/POP 201 RPE(AID) 75060
Townes Eugene SER/MO/PAV B-932 (AID) 28400
Townsend Sallie FSP/EAM 311 RP (AID) 75434
Townsend Susie M SER/MO/ADM 3417A (AID) 23802
Towsley Henrietta M PPC/PDA 3669 (AID) 28150
Tracey Margaret C A/AID 5942 (AID) 29620
Tracy Marcia L AG/SEC 415 RPE (AID) 79420
Traeger Mary V PPT 232 SA-17 128-7191
Tragen Irving G IAF 1515 Wilson Blvd Arl, VA ..... (9) 524-1555
Trainor William J Jr INR/XR 8841 20805
Trakas Clara S PM/MAS 7526 22280
Tran Trung Hieu M/FSI 2620 SA-15 70727
Trang Bui Huyen M/FSI 2013 SA-15 70735
Trang Bui Thi M/FSI/VTC 5108 SA-15 75440
Traulsen Grace T NEA/EX 4249A 28902
Travers Annie E AF/S 5526 23275
Travers Eric OPR/ST 530 SA-6 79526
Travis Deloris J EB/OT/STA 3535 20888
Trbovich Darinka OPIC 828 BT 29646
Treadwell Oris N BF/FS 6713 SA-15 70749
Trease B David M/FSI/SLS 901A SA-3 75570
Treasrau Eugene L AG/AUD 521 PP (AID) 79450
Trent James L S/PC 7261A 20775
Trent Mildred W ENGR/OPNS 534 SA-11 (AID) 528-3965
Tretola Mary Faye OC/EX 4420 20898
Tretola Michael J A/SY/I 2418 23640
Trevithick John P IO/SCT 1429 23511
Treyes Gloria J CU/EX/AD 4813A 23292
Tribble J Wess COM/PO/ASIA 711B RP (AID) 75345
Trinka Frank G EUR/CE 4229 28956
Tripp Stephen PHA/FDRC 12A07 (AID) 28924
Trombly Ivene L OPR/FADRC/DA 1239 20487
Trotter C David A/SY/I/WFO 4th Fl SA-15 70850
Trout Joseph F SA/CS 731D PP (AID) 79357
Trout Maurice E PM/MC 800 SA-6 ..... (9)527-0079
Trow Robert E LCol ACDA 8th Floor SA-6 ..... (9) 528-0674
Troy Allene P PPC/IA 3841 (AID) 28676
Troy Jane OPIC 844 BT 29154
Truax Mary Jane SA/PPB 3208 (AID) 29044
Trudeau Paul G FM/DCD 601 SA-12 (AID) 20030
True William J M/FRM/FM 1328 22598
Trueworthy Orson W S/R/ORM 2527 20504
Truitt Michele E PPT 338F SA-17 128-21814
Truly Steve R OPR/ADP 1921 28906
Truss Jacqueline SER/IT 1002 SA-5 (AID) 28788
Tsouvalas Mary CU/IVF/V 4327 28064
Tucci Eugene SER/ASHA 5644 (AID) 28414
Tucci Leo D PPT 632D SA-17 128-3751

For extensions beginning with 2 - IDS code is 101
For extensions beginning with 7 - IDS code is 16

Tucker E Yvonne GC/ASIA 3320A (AID) 28964
Tucker George R AG/IIS 513B RPE(AID) 79500
Tucker Jane ASIA/NE 6930 (AID) 29262
Tucker Joe L MO/ASIA 216 SA-2 (AID) 28185
Tucker Lawrence B FM/CSD 608 SA-12 (AID) 20157
Tucker Margaret SA/TCD 608 RP (AID) 70118
Tucker Marie H CR/FS 223 SA-6 70405
Tuckerman Gustavus M/FSI 400-C SA-3 75590
Tufte Inga ARA/USOAS 6494 22325
Tull Marjorie I SER/IT 1101 SA-5 (AID) 28818
Tulloch Elsa ARA/LA/EP 5258 (AID) 22677
Tully Francis W PA/PG 6805 22257
Tumblin Margie M SA/MGT 508 RP (AID) 70170
Tunnell Arthur W C/ACC 624 SA-12 (AID) 20052
Turley William A Jr PER/MGT/PS 1609 23383
Turman Gertrude J FS/FD/V 6524 SA-15 70819
Turnbow Holice E PM/CSP 209E RP (AID) 75471
Turner Barbara A ASIA/TECH 5318 (AID) 23814
Turner Barbara P PPT 520 SA-17 128-4160
Turner Bernard CM/ROD/SA 733 PP (AID) 79379
Turner Beverly D OPR/GS 1489 23636
Turner Delancy M ARA/LA/PLC 6909 29208
Turner Fitzhugh S/R 7430 22505
Turner Francis PBR 1758 29570
Turner Herbert D PPC/PME 2536A (AID) 20226
Turner June OPIC 709 BT 21766
Turner Lucinda EA/EX 4315 23102
Turner Luvenia TA/RUR 2744 (AID) 21755
Turner Nell I A/FBO 310 SA-6 79114
Turner Ozzie L EUR/EX 5428 20579
Turner Roberta L PM/CSP 539 SA-12 (AID) 23940
Turnquist Ruth E C CU/IR 4323 23666
Turrentine Archelaus R PM/AE 7419 21835
Twanmo Katty C/ACC 618 SA-12 (AID) 20113
Twinam Joseph W CA/FS/NEA 2809 29468
Twining Charles H Jr AF/W 4250 20842
Twombly John F III ACDA 4925 20927
Twyman Margaret G CU/ACS 5804H 22764
Tyburski John A OC/PE-MR Bay A SA-13 71706
Tyler Beverly LA/BC 5262 (AID) 21715
Tyler Carrie E PBR/D B844F 22518
Tyler Monique P OPR/GS South Lobby Recept 28469
Tyler Portia F OPR/LR 2442-F 22669
Tyler Richard B ID/GAO 2412 21588
Tyson Patricia A CU/CP 422 SA-2 22802

U

Uhrman Simon PER/PMS/PPM 413 SA-6 79707
Uji Carol A SCA/VO 808 SA-2 21911
Ulbrich Ruth M INR/RCI/IRB 6639 22476
Uliassi Pio D INR/XR 8842 23966
Ulinski John A Jr PHA/PVC 3664 (AID) 22308
Ullman Betty A C 7245 21494
Ullman Carrie A EB/IFD/OMA 2535 21114
Ullman Wilmer A COM/CS/TS 812B RP (AID) 70168
Ullmann William COM/CS/TS 822 RP (AID) 70125
Ulmer Sandra Y EUR/SOV 4217 23739
Ulsh Jack L M/FSI 500-B SA-3 75588
Umbarger Mary W EB/OCA/REP 4830 20266
Underwood Grace C PER/PCE/PPM 422 SA-6 79707
Underwood William A ASIA/CD 4448 (AID) 28301
Ungar Gerald E ARA/LA/MRSD/SCD 3486 (AID) 23460
Unick Dolores V INR/P 6743 28304
Unkle Dorothy B SCI 7824A 23400
Upston John E IO/UCS 500 SA-2 22762
Urano James TA/AG 2244 (AID) 27936
Ureksoy Charlotte AA/PHA 3932 (AID) 23842
Urguhart Raymond M PM/MD 493B PP (AID) 73853
Usher Richard E EA/PHL 5311 21222
Ussery Othel E WRDCO 801 SA-6 79744
Usuda Joseph C/ACC 619 SA-12 (AID) 20112
Utterbach Joan IO/UCS 500 SA-2 22763
Uyehara Cecil LA/OPNS 6256 (AID) 29108

V

Vaccaro Albert A INR/RNA/NE 7427 20819
Vahey Mark A AG/AUD 511 PP (AID) 79450
Vailati Peggy O OPIC 838 BT 29643
Vaitaitis Helen OPS 2664 (AID) 28212
Valas Robert J AG/AUD 561 PP (AID) 79467
Valentine Doris J CU/IVF/C 224 SA-6 72513
Valerio John Jr DM/CC 725 SA-12 (AID) 20032
Valois Denise LA/MRSD 3482 (AID) 28320
Van Ackooy Lillian EUR/EE 5220 23130
Van Antwerp Thomas E OPR/ASD/BMB 1886C 29564
Van Buren Lester M IO/EX B-239 27992
Van Buren Susie A B/FMS 1801 23416
Van Buskirk William R M/FSI/SLS 5520 SA-15 75440
Van Camp Janet LA/PAN 2915 (AID) 29020
Van Campen Wilvan G S/FW-COA 3212 21073
Van Caster Margaret OPIC 703 A BT 21854
Vance Janet C ASIA/CD 4712 (AID) 23330
Vance Merry ACDA 5664 21832
Van Cleef Helen OPIC 702 BT 28582
Van Cleve Edgar GAO/ID 3237 (AID) 27974
Vandall Elizabeth LA/DP 3913 (AID) 23362
Vanden Eykel Myrna B PA/MS 4827A 21143
Van Der Lyke Joan L L/OA 6420 21550
Van Dera Marvin E VN/CCS 702H RP (AID) 70158
VanDerLyke Joan L L/OA 6420 21550
Vandivier James R WRDCO 801 SA-6 79743
Van Doren Charles N ACDA 5725 23679
Van Doren Melvin L C/BUD 534C SA-12 (AID) 20179
VanDyke Alfred J ENGR/OPNS 620D RP (AID) 70183
Van Dyke Stuart H PPC/IA 3758 (AID) 20833
Van Erem Sharon OPR/ADP 19A16 21136
Van Haeften Carl LA/DR 2242 (AID) 28126
Van Heuven Marten H A EUR/EE 5219 23298
Vanhook Melvern PPT 210 SA-17 128-4163
Van Horn Mary E REM/EMP 7523 SA-15 71918
Van Horn Sally ARA/SR/PAN 2911 22203
Vann Diannah L SER/FM/FSD 1003 SA-12 (AID) 20132
Van Reigersberg Stephanie R OPR/LS 2206 20662
Van Trump Beverly TA/PM 2941 (AID) 23572
VanTuyl John W SER/FM/PS 529 SA-12 (AID) 20173
Van Tuyl Margaret P M/FSI 1117 SA-3 75514
Van Zuylen Mabel B PHA/POP 209 RPE (AID) 75010
Vapniarek Thomas M C/ACC 624 SA-12 (AID) 20102
Vardas Constantine COM/SA/GS 722E RP (AID) 75343
Varrati Gilda E AFR/NARA 4749D (AID) 23289
Varros George P A/SY/FO 38A05 23122
Vaughan Bertha H COM/PO/AF/LA 709 RP (AID) 75347
Vaughan Etta DM/CC 735 SA-12 (AID) 20122
Vaughan Gertrude ASIA/SA 6668 (AID) 28306

For extensions beginning with 2 - IDS code is 101
For extensions beginning with 7 - IDS code is 16

Vaughan James G OPR/GS B-229 21672
Vaughan Joseph F PM/MC 800 SA-6 ..... (9)527-0298
Vaughn Judy EB/OFP/FPD 3427 22124
Vaughn Leon SER/FM/SPD 1002 SA-12 (AID) 23991
Vaughn Marion F PPT 458 SA-17 128-22612
Vaughn Neil A PM/MC 800 SA-6 ..... (9)527-0345
Vaughns Leolia FFP 309C RPE (AID) 75067
Veale William C ACDA 4491 21542
Veitengruber Loraine L A/FBO/CR 321-F SA-6 70595
Veith Rose PM/FSP 406G RP (AID) 70864
Vekeman Betty M PM/FSP 409C RP (AID) 75315
Vela Xavier M SER/H 323 SA-2 (AID) 27454
Velarde Margaret ARA/LA 6263 29211
Velasquez Antonio OPIC 840 BT 21780
Veliotes Nicholas A D 7222 21092
Venezia Ronald LA/DR 2248 (AID) 28656
Vent Myron H TA/EHR 2484 (AID) 29760
Venturin Margaret E AFR/NA 4733 (AID) 27954
Vereka Carole A SER/FM 525 SA-12 (AID) 20158
Veret Barton GC/LA 5917 (AID) 29182
Vermillion Kathleen S SCI/EN 7822 29169
Verner T Darrell SER/FM 525 SA-12 (AID) 20158
Vernon Daniel LA/DR 401 SA-2 (AID) 23884
Vernon Patricia H PPT 210 SA-17 128-4162
Verrey Robert A M/FSI/VTC 4709 SA-15 75460
Verville Elizabeth G L/EA 6427 23039
Vest C Woods Jr P/PS 5829 22732
Vestrich Alan I AFR/CWR 3325 NS (AID) 29101
Vettel Thelma E INR/REC 8441 20452
Vetter Charles T M/FSI/FAES 3116 SA-15 70752
Vick Ella OPIC 815 BT 28154
Vick M Christine S/S-S 7241 21522
Vidibor Jerome AG/AUD 511 PP (AID) 79450
Viets Richard N S/S-S 7241 20318
Vignovic Anne GC/M&A 6892 (AID) 28277
Vihel Marilyn A IO/OIC 1515 20607
Vilches Agustin G M/FSI 412 SA-3 75588
Villaeseusa Henrietta A/AID 5758 (AID) 27996
Vincent John W AF/W 4252 22865
Vine Richard D EUR/WE 5232A 23072
Vinson Edward M AA/ASIA 6443 (AID) 29136
Vinson Lauretta D SER/IT 819 SA-5 (AID) 28764
Virnston Thomas D SER/FM/SPD 1001 SA-12 (AID) 29613
Virts Violet L EB/TT/OA 5535 29341
Visson Jacqueline O M/FSI 512 SA-3 75585
Vogel Merten M SER/ENGR 511D SA-11 (AID) 528-4477
Vogel Ralph H CU/BFS 4825 22837
Vogelgesang Sandra L INR/REU 7802 20855
Vogelsang Marilyn J CU/ARA 5804 21151
Vogelsang William E SER/IT 1007A SA-5 (AID) 28800
Vogler Jessie C FFP 307 RPE (AID) 75056
Volz John W C/ACC 624 SA-12 (AID) 20072
Voris George F OPIC 856 BT 28544
Vought John R EUR/EE 5217 21070
Vowels Grace E OC/T 5440 23455

W

Wade Mary M SA/MGT 516 RP (AID) 75320
Wade Nella B M/FSI 909 SA-3 75560
Wade Robert H B ACDA 4936 21192
Wade Yvonne D BF/FS/AD/AA 6110 SA-15 70826
Waffle Wilbur ASIA/TECH 5312 (AID) 20228
Wagner Geraldine N SCA/VO 808 SA-2 22935
Wagoner Sydney S OPS 2441 (AID) 29066
Wahl Dolores R INR/RES 6510-A 21302
Waiters Willie D OC/T 5440 23455
Wakefield Lohva ASIA/EA 4214 (AID) 29842
Wald Royal J SCI/SA 7824A 28996
Waldin Betty A FS/WFC 7705 SA-15 70833
Waldman Lois PM/FSP 406L RP (AID) 75365
Waldmann Raymond J EB/TT 5830 21498
Waldriff June E ACDA 5534 28199
Waldriff Mary E ACDA 4495 20834
Walker Byron P NEA/EX 4249 28902
Walker Clyde C Jr A/SY/FO/NSU 2410 29741
Walker Dianna H PPT 414 SA-17 128-22384
Walker Dola A FM/CSD 608 SA-12 (AID) 20156
Walker Dorothy C BF/FS/P 6705 SA-15 70777
Walker Dorothy E EUR 6511 22719
Walker Dumont A OC/T 5440-G 23418
Walker Edward S S/P 7526 22024
Walker Elsie D PPT 260 SA-17 128-21963
Walker Helen J COM/CS/TS 806 RP (AID) 70153
Walker Irene B PHA/POP 209D RPE(AID) 75028
Walker Jerome E OC/T 5440 23418
Walker Patricia A EB/OCA/BR 3334 22363
Walker Paul F ACDA 5641 28455
Walker Peter C AF/RA 4515 21189
Walker Ruth R PM/ISO 7428 21611
Walker S D PROC/CSD 758 PP (AID) 79360
Walker Sadie Joyce CU/FS 223 SA-6 70405
Walker Samuel A DM/DS 706 SA-12 (AID) 29744
Walker Samuel D CM/ROD/AFR 721B PP (AID) 79327
Walker Sheila K FSE/CS 1013, SA-3 75542
Walker Spencer O OCT 5440G 23418
Walker Tujuana E DM/CC 735 SA-12 (AID) 20122
Walker Ulysses V OC/P B-528 21090
Walker V Henry COM/CS/TS 812 (AID) 75341
Walker William P PM/OD 503F RP (AID) 75336
Wall Louise H PPT 250 SA-17 128-5239
Wallace Betty J PPT 210 SA-17 128-4162
Wallace Daniel A/SY/DO 3811 21621
Wallace Everett Jr ENGR/OPNS 547 SA-11 (AID) 528-3964
Wallace Freddie C BF/FD/P 6507 SA-15 70769
Wallace Gale D ARA/LA/PAF 3491A (AID) 29206
Wallace Janet PHA/POP 215 RPE (AID) 75042
Wallace John D OPR/ST SA-4 ..... (9) 339-7001
Wallace Laura L PPT 210 SA-17 128-4163
Wallace Linda SCS 1813 21373
Wallace Thuy H M/FSI/VTC 5519A SA-15 75440
Wallace Wilbur PHA/POP 213 RPE (AID) 75033
Waller Russel S A/SY/T 3810A 29366
Walls Rachel M SER/FM/FSD 1003 SA-12 (AID) 20132
Walsh James P PM/MC 800 SA-6 ..... (9)527-0494
Walsh John E AG/AUD 547 PP (AID) 79497
Walsh Ralph C INR/RAA 7637 22002
Walsh Sean SER/H 315 SA-2 (AID) 29299
Walston Shirley A PPT 210 SA-17 128-4163
Walters Frank J SCA/VO 511 SA-2 22903
Walters Jannie I SCA/VO 823 SA-2 21996
Walthall Camille C SER/FM/SRD 625 SA-12 (AID) 29637
Walton Maxine L ARA/LA/NC 4260 (AID) 20697
Walton Rosa M PPT 376 SA-17 128-21684
Wampler Mary A A/AID 6841 (AID) 28626
Wanamaker Wanda GC/C 6892 (AID) 23804
Wanning H Francis EB/ICD/TRP 3423A 22349
Want Mary Dorothy A/FBO 311 SA-6 79133

For extensions beginning with 2 - IDS code is 101
For extensions beginning with 7 - IDS code is 16

Warchol James R INR/RSE 6510-A 21164
Ward Alice K PPT 232 SA-17 128-7191
Ward Alice R CU/ARA 5806 23206
Ward Darrell L OC/PE-M 5440-F 23430
Ward David H ARA/SR/PAN 2911 21112
Ward Edna H OPR/ASD 1880 29544
Ward Everett B PBR/R 1758 29570
Ward George S/S-S 7241 28062
Ward James L PPT 300G SA-17 128-21731
Ward Marcelle A BF/FS 1059E 29384
Ward Matthew EA 6207 20264
Ward Robert LA/DP 3913 (AID) 28214
Ward Sara J PPT 662 SA-17 128-5221
Ward William D OC/T 5440 23455
Ware Anne PM/OD 503C RP (AID) 75335
Ware Calvin H AF/EX 3521 21359
Ware Clinton A IO/UCS 517 SA-2 22791
Ware Ernestine G FM/CSD 608 SA-12 (AID) 20108
Ware Robert C MO/SA 219 SA-2 (AID) 28781
Ware Sylvia R INR/OPS 6635 21506
Warfield Virginia CU/AF 4820 23540
Warg Edward A OC/PE-M 5440-F 23430
Warlow Earnest J A/FBO 335-D SA-6 79136
Warne W Robert EB/OFP/FFD 3427 20563
Warnecke Mabel L AFR/CWA 4640B (AID) 28575
Warner Margaret A/OC 44A22 28946
Warner Mary E SER/MO/PAV B-926 (AID) 28368
Warnock John A S/FSG 3418A 29004
Warren George L Jr PM/DOD 1E969 Pent ..... (9) 697-6519
Warren James H MO/CM B-461 (AID) 28392
Warren Kaye LA/DR 2253A (AID) 29484
Warren Laurette FM/ESD 710 SA 12 (AID) 20082
Warren Lucy T AF/EX 3517 20739
Warren M Irene IO/EX 4336A 21045
Warren T Louise EB/ITP/EWT 3819 20964
Warren Tommy H Jr EA/RA 4312 20594
Warren Winifred P SER/MO/CM 2909 (AID) 22463
Wartholowitz Robert H PM/OD 503C RP (AID) 70189
Warvariv Constantine IO/UNESCO 4806A 20348
Warzywak Esther J PPT 600 SA-17 128-28171
Washer Frederick R BF/FS/WFC 7705 SA-15 72292
Washington Doris C SER/DCS 3418 (AID) 27762
Washington Gary J OPR/LR 2442-B 28347
Washington Gloria E EUR/EX 6511 22719
Washington Gwendolyn V CU/NEA 4423 23140
Washington James R PM/MD 425C PP (AID) 70188
Washington Joseph DM/CC 725 SA-12 (AID) 20032
Washington Paul M S/S-I 7241 22976
Washington Vanessa D SER/IT 709A SA-5 (AID) 28702
Washington Venny Z PER/MGT/PS 1333 22644
Wasiniak Edward G A/CONT 523C SA-12 (AID) 20163
Waska Robert E INR/EX 6842 22084
Waskewich Edith H 7247A 20430
Wasser Barry L SER/FM 536 SA-12 (AID) 20111
Waterman Mary A ACDA 5843 29473
Waters David J S/CPR 1236 22582
Waters Hester B EA/CDF 3311 (AID) 29079
Waters Robert C ACDA 5672 23645
Wateski Raymond R SA/VN 3311C (AID) 28970
Watford Vernelle AFR/MGT 2669 (AID) 28234
Watkins Benjamin G ENGR/OPNS 322 SA-11 (AID) 528-6941
Watkins Dewey R Jr BF/FS/AB 6203 SA-15 70822
Watkins Floyd NEA/EX 6243 21681
Watkins Joseph CM/SD 701B PP (AID) 79351
Watkins Lillian V PPT 458 SA-17 128-22194
Watkins Oveta H PM/CSP 217 RP (AID) 75486
Watkins Randy PM/MC 800 SA-6 ..... (9) 527-0148
Watkins Stephen B EB/OT/GCP 3827 21717
Watkins William O BF/FS/FD 6524 SA-15 70819
Watlington Lenora F FM/RSD 519 SA-12 (AID) 20182
Watson Barbara M SCA 6811 29576
Watson Beverly J SER/FM 525 SA-12 (AID) 20013
Watson Brenda L DS/SD 735 SA-12 (AID) 20122
Watson Clare K L/CLS 2895 NS (AID) 28192
Watson Doris E PM/MC 800 SA-6 ..... (9)527-0506
Watson Ellen J EA/EX/PER 4319 23242
Watson James F SER/ENGR 557 SA-11 (AID) 528-4657
Watson Margaret A INR/XR 8642 20844
Watson Raymond O OC/T 5440 21641
Watson William A Credit Union 3441 (AID) 28426
Watt A Jean IO/UNESCO 4808 22273
Watters Effie SER/MO/CM 3659 (AID) 22000
Watters Robert E DC/P B528 21305
Watts Evelyn M PM/CSP 222 RP (AID) 75475
Watts Norris B OC/T 5440 23455
Watts Penny S S/CPR 1238 21276
Wayland Mary M IGA 6829A 23546
Weakley Charles T OC/T 5440 21640
Weare Josephine W DG/PER/CA/PAS/PC 1828 22642
Weaver Effie M AFR/ESA 4758 (AID) 29194
Weaver Kaarn J EB/ORF 3529 27953
Weaver Kathleen S INR/DDC 8667 20386
Weaver Wallace Bruce PPT 320C SA-17 128-21531
Webb Anne R PM/CSP 203E RP (AID) 70135
Webb Haven ARA/LA/PLC 6913 20527
Webb J Lloyd SER/IT 705 SA-5 (AID) 28703
Webb Ronald A EB/TT/MA 2830 21313
Webber Robert T SCI/AE 7823 22432
Weber Feurdnant S C/ACC 619 SA-12 (AID) 20167
Weber Richard F ARA/LA/EP 5260 (AID) 22676
Webster Dorothy P SER/MO/CM 212B (AID) 70132
Webster John OPA/PUB 4955 (AID) 20758
Webster Lecile ARA/LA/BR 4906 22313
Wedlock Henry I INR/RES 7813 20939
Weedon Margaret C ACDA 5534 23530
Weekley Henry F EA 4315 20658
Weems Pearlean SER/FM/SPD 628 SA-12 (AID) 20042
Weese Stella M EUR/NE 5509 20336
Weih Elizabeth T MO/TT 1247 (AID) 28292
Weihrauch Dorothy E PER/CA/FS/A 2813 23438
Weiler Lawrence D ACDA 5927 20392
Weimer Marian E ACDA 4666 21258
Weinert Helen DG/MED 2906 23554
Weinstein Alan PMS/PPM/LP 417 SA-6 79570
Weinstein Allen I M/FSI 800-D SA-3 75575
Weintraub Sidney EB/IFD 2531 29496
Weir William D ACDA 4734 23759
Weisenburger Margaret P EUR/EX 5428 23287
Weiss Leonard INR/DFR 6535 21038
Weiss Seymour S/PC 7311A 28980
Weiss Walter F S/NM 7328 23450
Weist Ronald A S/S-A 7243 28623
Weitzel Richard F NEA/EX 4249 28903
Weitzen Harold CM/SD/REV 703B PP (AID) 79350
Welch Linda Lee TA 3917 20686
Welker Colette OPS 2638 (AID) 29323
Welling Paul A LCdr S/FW-COA 3214 22047
Wellman Bruce T A/SY/T/NSU 3810A 20914
Wellman Harvey R S/NM 7330 28692
Wellons Alfred E INR/OPS 6635 22285

W

For extensions beginning with 2 - IDS code is 101
For extensions beginning with 7 - IDS code is 16

Wells Julius S PPT 508 SA-17 128-3630
Wells Melissa EB/OCA/BR 3334 20669
Welsh Joseph M INR/P 6743 28304
Welsh M Kathleen SER/PM 3534 (AID) 29104
Welter Daniel R M/FSI/SPS 1115 SA-3 75515
Welty John M PPC/EMS 3662 (AID) 28342
Wemhoff Margaret A SCA/PPT 4236 SA-17 28849
Wendelin Mary D DG/MED 2906 21607
Wendt Erwin W AFR/NARA 4743 (AID) 23230
Wenger Paul LA/DR 2252 (AID) 29172
Wenick Martin EUR/EE 5220 23130
Wenzel Robert H EA/VN 5207 29402
Werner Theresa S DG/PER/CA 2421 23352
Wertman Patricia A INR/REA 7422 22194
Wesley Hilda D SER/IT 919A SA-5 (AID) 23786
West A Christiane OPR/LS 2208 20582
West Doris M AF/EX 3521 21409
West Genevieve L CU/WE 5807 23526
West M Denise OPR/PBR/EB 1841 21068
West Mary B L/OA 6420 21700
West Samuel O MO/SSM Whse (AID) 70197
West William R OC/P B-528 21268
Westfield Patricia ARA/LA/CEN 5909 (AID) 20630
Westlake Gene W AG/AUD 515 PP (AID) 79450
Westmoreland James O CU/AF 4820 23281
Weston Mabel O OPS/TD 201 CT (AID) 29808
Westwood Andrew F SA/PPB 3208 (AID) 29056
Wetherbee Donald A EA/EX 4315 23102
Weygand Karl F PER/SRS 2429A 29432
Whalen Clara SER/IT 1014 SA-5 (AID) 28732
Whalen Gail L OPS 2634 (AID) 28486
Wharton Fravel E DG/MED 2260 23616
Wharton William B PPT 338C SA-17 128-21814
Wheatley Marjorie V SA/RD 3317 (AID) 22185
Wheeler Clinton F OPA 4898 (AID) 28628
Wheeler Joseph D GAO 7804 SA-15 70701
Wheeler William B ARA/LA/CAR 3248 (AID) 23452
Wheeler Willie R TA/OST 2841 (AID) 28938
Whelan Estelle E INR/DFR 6535 21039
Whipkey Frances O/LAB 4527 (AID) 20994
Whipp Robert F ACDA 5933 28666
Whitaker Marjorie M CA/FS/NEA 2809 23306
Whitaker Marlene B PER/PCE/PE 2803 23412
White Alfred D AA/ASIA 6724 (AID) 29126
White Allan W FRM/BP 1332D 20652
White Angela E PER/MGT/CMG 1822 22782
White Bruce N PBR/D B648 21253
White Cheryl R PER/MGT/EX 2137 23686
White Claude E PPT 562 SA-17 128-3464
White Dorothy J AF/C 4238 21707
White Frances A/AID 5894 NS (AID) 28578
White Franchot E A/SY/FO/NSU 2410 22275
White Harry L FM/DCD 635 SA-12 (AID) 20096
White Henry S SER/MO/CM B-460 (AID) 28384
White James A AG/SEC 415 RPE (AID) 79427
White John H A/AID 5758 (AID) 27996
White Joyce A OPR/FADRC/DR-RT 1239 20420
White Keidth M OPR/FADRC/DA 1239 27767
White Kenneth L DM/CC 725 SA-12 (AID) 20032
White LaVerne W CU/IAP 4821A 29019
White Linda T PPC/PDA/DA 3881 (AID) 23692
White Lois J PPT 500 SA-17 128-3744
White Margaret G BF/FS/FD 6804 SA-15 70815
White Marie B PBR B-884 20932
White Mary M ARA/ECP 3238 23341
White Merrill A M/MS 2238 23796
White Pat INR/P 6743 28500
White Reta E OPR/FADRC/DA 1239 20542
White Sherry D PM/FSP 320F RP (AID) 75404
White Sue A ACDA 5921 20885
Whitehead Benny W Jr S/CPR 1044 27984
Whitehead Linda W ID/GAO 2412 21588
Whitehead Mae R OPR/FADRC/DR-R 1239 21709
Whitener Russell P M/FRM/FM 1328E 29314
Whiting Albert A M/FSI/SLS 600 SA-3 75582
Whiting Alpha J A/FBO/BDC 327 SA-6 79168
Whiting T J AG/AUD 533 PP (AID) 79469
Whitlock George E OPR/ADP 19A16 22692
Whitlock James C Jr PER/CA/TR/L 2805 23308
Whitlow William R JR PPT 214 SA-17 128-4243
Whitman Mary Sue PER/PCE/P 1818 23764
Whitman William B EB/ORF/FSE 3524 20681
Whitmer Stephen AFR/DS 4536 (AID) 28182
Whitney Patricia A EA/PHL 5311 29270
Whitridge John C III OC/P B-528 22619
Whittington Regina L EA/ANZ 4206 20660
Whittle Boyd T LA/DR 2242 (AID) 28128
Whitworth William R OPR/FADRC/DA 1239 20487
Wical Ernestine M SA/TCD 606 RP (AID) 70133
Wicker Florence EB 3527 21682
Wicker Linda E IO/UCS 500 SA-2 22810
Wieckoski Gertrude L PER/CA/CSS 2421 23352
Wiedemann Howard M INR/DFR 6524A 20876
Wiefelspuetz Joan W PPT 636 SA-17 128-4025
Wiegert H Thomas DG/MED 2906 23593
Wieland Paul Col PM/PA 7421 27774
Wienckowski Wanda H REM/EMP 7513 SA-15 72938
Wier John Airlines Office 1243 23556
Wiesner Charles SER/IT 1125 SA-5 (AID) 28778
Wiesner Louis A IGA 6825 22422
Wiess John A OPS 2664 (AID) 28570
Wiggins Bernice C ASIA/TECH 2643 (AID) 21916
Wiggins Frontis B EUR/EX 5424 20519
Wigglesworth Barbara J PPT 262 SA-17 128-28562
Wight Leon PPC/RB 3750 (AID) 23918
Wight William L DG/MED 3528 27351
Wilber Margie R OPR/PBR/EB 806 SA-6 79556
Wilbourn Laura J EXSEC 5665 (AID) 28511
Wilburn Magdalene B EB 5818 22611
Wilcox Donald L MO/TR 12A49A (AID) 29145
Wilcox George O OC/T 5440 22142
Wild Caroline PHA/PVC/OPNS 3731A (AID) 28739
Wilde Catherine L D/PW 7336 29454
Wilder Frank PHA/POP 214 PPE (AID) 75042
Wilder Gladys E MO/TT 1247 (AID) 28281
Wilder James A OCT 5440 21640
Wildman Quentin ENGR/OPS 608C RP (AID) 70183
Wilds Billie J DG/MED 2906 23593
Wiley Dorothy C PPC/PME 2536A (AID) 29586
Wiley Rebecca A TA/RUR 2737-A (AID) 21802
Wilfort Brenda M OPR/FADRC/DR-R 1239 21709
Wilgis Herbert E Jr EUR/EE 5221 21739
Wilhelm John K S/PC 7212A 20785, 29008
Wilhelm Marion OPA/PAD 4890 (AID) 28194
Wilhelmy Kathryn SA/TCD 622 RP (AID) 75394
Wilhite Georgia O PM/MD 405A PP (AID) 79184
Wilkerson Elaine J OC/T 5440 21640
Wilkerson William H Jr AG/AUD 523A PP (AID) 79450
Wilkes Grace D PPT 652C SA-17 128-4025
Wilkes Roland A A/SY/I/WFO 4th fl SA-15 70855

For extensions beginning with 2 - IDS code is 101
For extensions beginning with 7 - IDS code is 16

Wilkins Robert L OC/P B-528 20388
Wilkinson M James EA/TB 5210 23698
Will Gladys E GAO 7804 SA-15 70117
Willa Stuart A OC/S 6442 23060
Willenz Eric INR/RSG 7638 20314
Willett Arthur E MO/PUR 126 SA-2 (AID) 22927
Willey Patricia AG/AUD 545 PP (AID) 79497
William Catherine VN/REC 320 RP (AID) 75787
Williams Aline S PER/MGT/PS 2129 23214
Williams Andrea ARA/LA/OPNS 3916 (AID) 28631
Williams Aretha Mae PBR 1758-D 29409
Williams Barbara SER/PM 3250 (AID) 20368
Williams Barbara P PM 7315 28698
Williams Barbara W FM/DCD 635 SA-12 (AID) 20062
Williams Bertha NEA/EX 4243 21235
Williams Bonita M SA/L 5212 (AID) 29042
Williams Carrie SA/IR 3313 (AID) 28228
Williams Charles G A/OPR/ST/TO 1244 23176
Williams Clarice PPT 210 SA-17 128-4163
Williams Clementine E A/SY/EX 2428 22075
Williams Doll T S/S-I 7241 23836
Williams Dorothy AFR/CWR 3325 (AID) 29000
Williams Dorothy E DG/MED 105 SA-3 75408
Williams Edward L EB/OT/GCP 3828 20862
Williams Electra FFP 301 RPE (AID) 75015
Williams Elise E PPT 562 SA-17 128-3465
Williams Elwood III EUR/CE 4228 20414
Williams Esther L PM/CSP 224 RP (AID) 75475
Williams Evelyn M OPR/PBR 1847 22516
Williams Frank M Jr BF/FS/AD/GA 6201 SA-15 70812
Williams Frednell DG/EX 2137 22190
Williams Gloria M M/FSI/FAES 3602 SA-15 70746
Williams Graham OPIC 806 BT 29494
Williams Hazel A OC/T 5440-G 23418
Williams Hazel L PPT 414 SA-17 128-22384
Williams Helen R OC/T 5440 21642
Williams Helen W DG/MED 2906 23554
Williams Izella H AF/W 4250 20673
Williams James A Col ARA/LA/PLC 6913 (AID) 20296
Williams James E AA/SER 5883 (AID) 23478
Williams Janet C ACDA 5664 23646
Williams Janis E SER/IT 1021 SA-5 (AID) 28746
Williams Jessie M OPR/FADRC/DR-RT 1239 20420
Williams John P OC/P B528 23094
Williams Joseph C OC/P B-528 22243
Williams Josephine GC 6892 28218
Williams Joyce E BF/FS/AD/RR 6205 SA-15 70722
Williams Justin Jr ASIA/CD 4710B (AID) 21279
Williams Katherine B PPT 220 SA-17 128-3992
Williams Kathy S CU/AF 4822 23748
Williams Laverne L TA/PM 2941 (AID) 21772
Williams Lawrence MO/CM B-461 (AID) 28392
Williams Lilliana IO/UNP 6332 20333
Williams Lorraine P PPT 662 SA-17 128-5221
Williams Mary LA/DP 3917 (AID) 21737
Williams Mary A FM/ESD 710 SA-12 (AID) 20082
Williams Mary F EB/OCA/BR 3334 20669
Williams Maurice J A/AID 5894 (AID) 28578
Williams Norman R GC/LA 5917 (AID) 29182
Williams Ogden CO/SA 3317 (AID) 20212
Williams Priscilla OPR/PBR 1659 20984
Williams Raymond C A/FBO 305-B SA-6 79116
Williams Richard L INR/REA 7422 20510
Williams Robbidee BIC 3226 Commerce 21578
Williams Ronald M PER/MGT/EX 1329 22098
Williams Rosetta MO/CM B-460 (AID) 28384
Williams Roy M OC/T 5440-G 23418
Williams Ruth IO 6323 29600
Williams Sharon OPIC 609 BT 28154
Williams Shirley A OPIC 716 B/T 21766
Williams Tawanna J COM/CS/PR 803 RP (AID) 75357
Williams Theresa L AG/SEC 415 RPE (AID) 79427
Williams Thomas C EX/SEC 5665 (AID) 28642
Williams Thomas L OPR/ASD 1880 21586
Williams Virginia CU/CP 432 SA-2 22817
Williams Wesley PBR B-884 20932
Williams Yvonne PPT 386 SA-17 128-22131
Williamson Doris PA/PS 5831 21579
Williamson Eddie C OC/T 5440-G 23418
Williamson Eleanor L DG/MED 2254 23595
Williamson Feaster F SCA/VO 713 SA-2 22890
Williamson Florence E EUR/SES 5223 23222
Williamson Gertrude SCA 6811 21488
Williamson Irving A PMS/PE 2803 23412
Williamson Mary K SER/IT 915 SA-5 (AID) 28792
Williamson Richard L EUR/RPM 6225 23199
Willias Margaret EB/ORF/ICD 3529 27952
Willimann Marie Louise EUR/EE 5220 21457
Willingham Voncille PM/MD 405C PP (AID) 79184
Willis Ann E ASIA/TECH 5318 (AID) 29049
Willis Celeste T PPT 458 SA-17 128-22612
Willis Franklin K L/EB 6420 23970
Willis Julia W L/UNA 6418C 22559
Willis Rosa M PPT 616 SA-17 128-4303
Willis Sandra M OPR/ADP 12A59A 22771
Willner Robert T INR/RES/FP 7817 22232
Wills Beverly A PPT 210 SA-17 128-4162
Wills Gladys E GAO 7804 SA-15 (AID) 70117
Wills Judith N AFR/NARA 4743 (AID) 23167
Wills Mary E PM/FSP 4725 (AID) 23812
Wilmer Kenneth L OPR/GS B-229 23936
Wilmore Harlie PPT 262 SA-17 128-28209
Wilroy Mary F S/CPR Blair House 29825
Wilson Alma M OPR/FADRC/DA 1239 20487
Wilson Andrew PPC/PDA 3669 (AID) 28249
Wilson Carol J ACDA 5847 23596
Wilson Christine C PPT 220 SA-17 128-3992
Wilson Costello P GS B-229 21013
Wilson David O DG/PER/MGT/EX 2137 28116
Wilson David S EUR/EX 5428 23326
Wilson Etta EB/TT 5830 20316
Wilson Frances M EB/EX 6818 22720
Wilson George E ARA/MGT/ADM 3256A 29359
Wilson Gladys A PPT SA-17 3103 29687
Wilson Grace C SCA/VO 712 SA-2 22892
Wilson Grace I EUR/RPM 6227 21627
Wilson James D AFR/CWR 3325 (AID) 28240
Wilson James R AS/CM B-461 (AID) 28392
Wilson Joan F M/FSI/SPS 1100 SA-3 75525
Wilson John D AFR/CWA 4524C (AID) 28397
Wilson Joseph H NEA/EX 6243 21681
Wilson Joseph O AG/IIS 511G RPE (AID) 79500
Wilson M Elizabeth FM/CSD 608 SA-12 (AID) 20157
Wilson M Louise PM/FSP 506 RP(AID) 70194
Wilson Mary H A/ALS 540C SA-6 79413
Wilson Mary Z M/FSI/FAES 3110 SA-15 70744
Wilson Patricia DS/SD 735 SA-12 (AID) 20122
Wilson Richard L T 7207 28878
Wilson Robert H O/LAB 4527D (AID) 23550
Wilson Roosevelt Jr SCI 7818 23727

For extensions beginning with 2 - IDS code is 101
For extensions beginning with 7 - IDS code is 16

Wilson Rosabelle S AA/AFR 6936 (AID) 29244
Wilson Shirley R INR/XR 8840 20805
Wilson Simon N ARA/USOAS 6915 29286
Wilson Thomas N SER/MO/OO 219 SA-2 (AID) 28554
Wilson Wayne B PBR B-648 21253
Wilt Margaret E FM/ESD 614 SA-12 (AID) 20148
Wimbish William A COM/CS/PR 806F RP (AID) 75391
Wimbush Barbara OPIC 614 BT 28894
Winburn Edna Mae SER/MO/PAV B-930 (AID) 28381
Windear Catherine ACDA 8th floor SA-6 ..... (9) 528-0696
Winder Ruth J NEA/ARP 6247A 21481
Winder Waiter R OPR/FADRC/DR-RT 1239 20420
Windle George David OCT/MPI 5438 20595
Windley Guy AG/AUD 515 PP (AID) 79450
Windom Maren H AG/SEC 415 RPE (AID) 79420
Winfield Gerald PHA/POP 210 RPE (AID) 75023
Winfree Robert M 5895 Comm 22070
Wingo Calvin W SER/MO/CM 6678 (AID) 28607
Winkelman Linda M VN/MGT 806 RP (AID) 70154
Winnett George H 7249A 21608
Winningham Lynn LA/DP 5256A (AID) 21274
Winokur Evelyn A INR/REC 8727 20107
Winstanley Ralph EB/OT/STA 3531A 21432
Winstanley Ruth S/S-I 7241 23836
Winston Eleanor E PPT 262 SA-17 128-28562
Winter Andrew J PER/MGT/PS 2133 23214
Winter Harvey J EB/CBA/BP 3331 20328
Wise Rose A DM/CC 735 SA-12 (AID) 20122
Wise Sheila L AF/S 5524 28434
Wiseman Michael W SA/L 5212 (AID) 29042
Wisgerhoff Paul OITP 6037 Commerce 189-4976
Wisner Arnold K DG/MED 2254 23628
Wissman Gilbert M Jr MO/PAV B-930 (AID) 28381
Witherow Boyd M MO/PRM 211 SA-2 (AID) 28542
Withers Dorothy S NEA 6245 21686
Withers Elouise AF/N 4511 21723
Withey Verna J EB/CBA/BP 3331 22181
Witko Andrew Col PM/AE 7419 21836
Witman William II AF 6238 21818
Wittbrod Geraldine J CA/FS/ARA 2336 22054
Wittler Egli C ARA/LA/BC 5908 22575
Wiznia Marguerite W COM/CS/TS 806C RP (AID) 75379
Wochos Suzanne C IO/OIC 1519A 20945
Woellert Donald L OC/PE-E 6448 29836
Woerheide Marcella OPR/LS 2206 23476
Woerner Cheryl MO/ADM 3417 A (AID) 23802
Wohlgemuth Olga OPS/TD 253 CT (AID) 29805
Wolf Raymond L OC/T 5440 22143
Wolfe Inez G AG/IIS 512B RPE (AID) 79500
Wolfe Lucienne V OPR/LS 2206 21351
Wolfe Mack C OC/PE-E 6448 29836
Wolfe Martin S DG/MED 2906 23401
Wolff Patricia A S/S-I 7241 22977
Wolford Richard F OPS/TD 267 CT (AID) 29820
Wolfson Philip J INR/RSG 8732 22326
Woltersdorf Hertha T FSI/SLS 5523 SA-15 75443
Wolverton Billie J TA/MGT 624 PP (AID) 71540
Wolz Ronald R PM/CSP 206F RP 70135
Wood Alfred A EUR/RPE 4519 22604
Wood Beverly S PPT 250 SA-17 128-5176
Wood Bruce W SA/RD 3317 (AID) 28513
Wood C Tyler AA/PHA 3485C (AID) 23887
Wood Cari CM/ROD/LA 740 PP (AID) 79377
Wood Carol A PPT 386D SA-17 ..... 128 22131
Wood Dorothy E SCA/VO 713 SA-2 22921
Wood Harlee E INR/RCI/CC 6527 22324
Wood Jack G IO/EX 5331 28672
Wood Jerry J PM/MD 489 PP (AID) 79188
Wood Martha E INR/XR 8646 20844
Wood Nancy C INR/RNA/RA 6510A 21261
Wood Norma L COM/CS/TS 806 RP (AID) 70169
Wood Patricia A OPR/ASD/MSB 423 SA-2 29549
Wood Stella D OC/T 5440 20595
Wood Theodora PPC/PDA 3892 (AID) 28166
Wood Thomas W EUR 6221B 22382
Woodall Donald E S/S-O 7516 21512
Woodard Evelyn T OPR/PBR/R 1758 23299
Woodbury Wendell W EA/RA 4312 22420
Woodhouse Mary MO/TT 1247 (AID) 23932
Woodland Larvita FM/DCD 601 SA-12 (AID) 20030
Woodland Lorretta D PPT 414 SA-17 128-2382
Woodring Patricia A H 7251 23566
Woodruff Bessie H BF/FS 6308 SA-15 70719
Woodruff Sarah PPC/PE 4883 (AID) 21310
Woods Charles W OC/I 5440 20595
Woods Earl G GAO 210 SA-6 79548
Woods Estelle M SER/IT 925A SA-5 (AID) 28832
Woods Herbert PHA/POP 209C RPE (AID) 75023
Woods Wilbert T BF/FS/P 6507 SA-15 70769
Woodson Alfred W SER/MO/PAV B-927 (AID) 28394
Woodward Carole V OLA 2895 (AID) 28191
Woodward Muriel R L 6417 22168
Woody Irma L FM/ESD 710 SA-12 (AID) 20082
Wool Helen D OPIC 724 B/T 21770
Wooley Herbert B SA/IR/DP 3208 (AID) 29056
Woolf I David OPR/ADP 19A16 22692
Woosley Desmond T DM/CC 737 SA-12 (AID) 29650
Wooster Lyman D ACDA 4933 21160
Wooten Patricia G MO/SSM 100 SA-2 (AID) 22954
Wooten Willie G DG/MED 2256 23628
Worrel Stephen W S/S-O 7516 21530
Worrell Arthur G FM/ESD 710 SA-12 (AID) 20082
Worsham Helen M A/SY 2513 21536
Worsley Australia J AG/OAS 570 PP (AID) 79487
Wortheim Ruth CM/ROD/ASIA 725 PP (AID) 79328
Worthing Ruth M PA/HO 603 SA-2 21903
Worthington Amos D Jr TA/H 633 PP (AID) 79449
Worthington Mary S PM/CSP 200 SA-2 (AID) 22944
Wrampelmeier Brooks NEA/ARP 6247A 20920
Wren William LA/DP 2665 (AID) 28101
Wrenn Tuyet T M/FSI/VTC 5105 SA-15 75440
Wright Alda A/AS 12A54 (AID) 23961
Wright Allandus TA/MGT 624 PP (AID) 71540
Wright Althea E PER/MGT/EX 2137 28908
Wright Charles PHA/POP 311 RPE (AID) 75033
Wright Charles A AFR/MGT/C 217 SA-2 (AID) 28489
Wright Dolores R SCI/AE 7823 22648
Wright Edward OPIC 808 BT 21653
Wright Elaine M LA/DR 2242 (AID) 28128
Wright Elizabeth L PPT 210 SA-17 128-4163
Wright Fielding L OLA 2895 (AID) 28192
Wright Hoyt P DM/ISD B531C (AID) 29121
Wright Ida M EA/EX 6310 29551
Wright Jeannette K FM/DCD 635 SA-12 (AID) 20062
Wright Lacy A Jr PM/DOD 3B527 Pent ..... (9)695-5579
Wright Lillie P EB/CBA/BP 3333 21052
Wright Margaret M PER/MGT/PS 231 SA-6 79567
Wright Marshall H 7256 21048
Wright Nancy E SCA/VO 713 SA-2 22890
Wright Pauline C PM/FSP 406G RP (AID) 70864

For extensions beginning with 2 - IDS code is 101
For extensions beginning with 7 - IDS code is 16

Wright Piccola C AA/PPC 3938 (AID) 28592
Wright Regina AA/ASIA 6443 (AID) 29136
Wright Robert B EB/ITP/EWT 3819 20964
Wright Roderick McG S/S-O 7516 21512
Wright Wilbur I NEA/P 5246A 20915
Wright William A INR/RCI/CC 6528 21425
Wright William Marshall H 7256 21048
Wrightson Elizabeth D DM/ISD 706 SA-12 (AID) 29724
Wrin Robert L PM/MD 411 PP (AID) 70894
Wrubel Lorraine M SCI/AE 7823 22432
Wuenschel Anna M SCA/VO 713 SA-2 21930
Wurdemann William H ENGR/OPNS 541 SA-11 (AID) 528-3964
Wychoff Irene AG/OAS 570 PP (AID) 79487
Wycoff Norman G SA/VN 3314C (AID) 27668
Wyeth George PHA/POP 211 RPE (AID) 75033
Wyman Charles M PPT 508 C SA-17 128-3668
Wynne George G M/FSI/SSFP 1209 SA-3 75504

X

Xuan-Dao Danielle H M/FSI/VTC 5104A SA-15 75440

Y

Yaglenski John W GAO/ID 1821 23276
Yalowitz Kenneth S BIC 3204 Commerce 189-5331
Yamamura Robert A OC/PE-E 2331 21369
Yambor John F A/FBO/CR 321C SA-6 70595
Yancey Clara OPS/EA 2676 (AID) 29160
Yang John K C/ACC 619 SA-12 (AID) 20112
Yarbrough Jimo D SER/FM/SRD 633 SA-12 (AID) 29506
Yates Elizabeth G AA/PPC 3942 (AID) 21594
Yates John M AF/W 4252 28354
Yates Martha D SCA/VO 800 SA-2 22919
Yates Warren G M/FSI/SLS 5602C SA-15 75440
Yaukey Raymond S OICR/FCSS 1008 Commerce 189-2277
Yeaman Donald L SA/TCD 606D RP (AID) 70133
Yearwood Melita E DM/OD 725 SA-12 (AID) 28962
Yoden Mary Ann PA/PS 5825 22713
Yoder Amos IO/CMD 5323 21544
Yoder Robert D SCI/SA 7824A 23978
Yohn Michael VB PER/CA/FS 2328 28312
Yoshioka Marian PHA/PRS 3488 (AID) 21745
Yost Oscar P AG/SEC 402-C RPE (AID) 79440
Younes Barbara A ACDA 5934 29581
Young Arthur R OPR/VS B-258 21634
Young Bernard N OC/P B-528 20388
Young Cyrus R ACDA 5672 23645
Young Deborah A SCA/VO 800 SA-2 21978
Young Diane M C/ACC 624 SA-12 (AID) 20066
Young Frances R S/R:ORM 2526 20933
Young Gwendolyn M ASIA/CD 4446 (AID) 28301
Young James R ACDA 5664 23646
Young Jamie F ACDA 4923 22010
Young Joan P EA/EX 4311 23102
Young John J ASIA/TECH 2643 (AID) 21961
Young Lawrence OPS/TD 219 CT (AID) 29803
Young Lee E OPR/GS B-229 21012
Young Louise PM/MD 409E PP (AID) 70894
Young Marie R GC/TFHA 6951 (AID) 28537
Young Patricia L OPIC 608 BT 28896
Young Pearl E MGT/EX 2810 22092
Young Phyllis A PA/MS 4827A 21208
Young Robert J SER/IT 1101C SA-5 (AID) 28818
Young Sarah M CU/BFS 4825 22847
Young Sie Jr PBR/D B847A 21059
Young Sonja D EUR/SCAN 5515 21557
Young Theodore N OCT 5440G 23418
Young Thomas S AF/EX 3430 21749
Young William B INR/RAA 7533 22319
Younts George R SCI 7824A 28996
Yovich Helen EB/TT/TD 5824 22593
Yowell Viola W PM/PPE 513 RP (AID) 75444
Yuk Kim S M/FSI/SLS 5112A SA-15 75440
Yungblut Charles W LA/MGT/CTR 3251 (AID) 29394

Z

Zaelit Lucille EA 6206 29596
Zak Michael S ARA/LA/PLC 6909 (AID) 29193
Zakarian Aram SER/IT 901 SA-5 (AID) 28814
Zamarrippa Beatrice K OC/PE 44A20 23868
Zambito Frank ACDA 5933 28478
Zanardi Louis H GAO 720 SA-12 (AID) 20152
Zanella Patricia A AA/TA 2842 (AID) 21850
Zappacosta Frank M GAO 720 SA-12 (AID) 20152
Zappala Stephen P J M/SLS/FSI 501 SA-3 75587
Zarbel Harry R 5007 Commerce 189-5415
Zarechnak Dimitry OPR/LS 2208 20525
Zarr Gerald H GC/H 319-E SA-2 (AID) 29838
Zbel Mary H SCA/PPT 3201 SA-17 28863
Zegowitz Elizabeth C H 7253 21246
Zemach Charles ACDA 5484 23702
Zepp Ora Leta PPT 232 SA-17 128-7191
Zern Jeanne ARA/LA/PAF 3491A 22725
Ziccardi Marguerite A S/AL 7313 20816
Ziegler Dianne AFR/TAC 225 SA-2 (AID) 28862
Zierman Katherine A OPR/ADP 19A16 22692
Zieske Clifford C AG/SEC 514 RPE (AID) 79427
Zimmer Karen A T 7207 23256
Zimmerly Garnett SA/VN 6311 (AID) 29082
Zimmerman Jayetta PPC/PDA 3669 (AID) 28249
Zimmerman Robert F SA/IR/LT 5212 (AID) 29042
Zobel Mary H PPT 616 SA-17 128-4303
Zodun Jane PM/CSP 206E RP (AID) 70135
Zoll Betsy SER/MP 2536A NS (AID) 20216
Zook Benjamin M INR/RES/FP 7817-A 22284
Zorn Ralph M SER/COM/CS 809 RP (AID) 70103
Zorrilla Sylvia F PPT 662C SA-17 128-5221
Zula Arlene C M/FRM/FM 1328 21408
Zunis George P MO/ASIA 215 SA-2 (AID) 23459
Zyvoloski Mildred I IO/OIC 1511 20618

For extensions beginning with 2 - IDS code is 101
For extensions beginning with 7 - IDS code is 16

ORGANIZATIONAL DIRECTORY

DEPARTMENT OF STATE

2201 C Street, N.W., Washington, D.C. 20520

(See also inside back cover)

S	OFFICE OF THE SECRETARY	300

	Extension	Home Telephone*
Secretary William P Rogers 7th Fl	29630	
Special Assistant David H Lissy 7226	29572	484-8226
Special Assistant L Paul Bremer III 7226	29572	656-0893
Personal Assistant Maggie C Runkle 7226	29630	(301) 365-0907
AMBASSADOR AT LARGE (S/AJ)		
Ambassador at Large U Alexis Johnson 7261	28904	
Special Assistant William T Shinn Jr 7261	28975	(301) 530-4914
CHIEF OF PROTOCOL (S/CPR)		
Chief of Protocol (Acting) Marion H Smoak 1232	20866	966-5054
Assistant Chief of Protocol for Visits William R Codus 1238	21676	(301) 299-3816
Assistant Chief of Protocol for Ceremonial Affairs L Nicholas Ruwe 1238	21734	337-7979
Assistant Chief of Protocol for Special Protocol Services Hampton Davis 1044	27984	(703) 938-2579
Assistant Chief of Protocol for Public Affairs David J Waters 1236	22582	965-3253
Assistant Chief of Protocol for Administration Thomas E Mossellem 1238	21702	(703) 321-8792
EXECUTIVE SECRETARIAT (S/S)		
Special Assistant to the Secretary and Executive Secretary of the Department		
Theodore L Eliot Jr 7224	22540	229-5370
Deputy Executive Secretary Robert H Miller 7224	23126	362-9645
Deputy Executive Secretary Harry G Barnes 7224	28448	(301) 365-0950
Deputy Executive Secretary for Management (S/S-M) Dudley W Miller 7516	22522	(301) 365-0589
Secretariat Staff (S/S-S) Director Richard N Viets 7241	20318	363-3159
Staff Officers		
AID, ARA, C/Y, EB, EA, H, IGA, PC, S/FW-COA, S/PM, S/R, SCA, SCI, U/PW 7241	21522	
ACDA, EUR, INR, PA, PM, S/AJ, S/IL, S/PRS, USIA 7241	28338	
A, AF, CU, IO, L, M/DG, NEA, S/CPR, S/IG, IGA, S/NM, S/PC, SY 7241	28062	
Correspondence Review M Elizabeth Denham 7241	21295	
Operations Center (S/S-O) Director Charles H Thomas 7516	22466	(301)229-2421
Information Management Section (S/S-I) Director Paul M Washington 7241	22976	526-1130
Archives Unit (S/S-A) Chief Archivist Harry C Brock 7243	28623	(301)598-7840
Executive Director (S/S-EX) Robert M Miller 7517	20982	484-7714
Deputy Director Karen D Jenkins 7517	22426	546-9452
Deputy Director for Operations, Operations Center 7516	21512	
Military Representative 7516	20564	
OFFICE OF PRESS RELATIONS (S/PRS)		
Deputy Assistant Secretary for Press Relations and Special Assistant to the Secretary		
Robert J McCloskey 7316 and 2109	29590	(301) 652-3242
Director Office of Press Relations Charles W Bray III 2109	22494	(301) 229-4285
Deputy Director John F King 2109	22495	(703)430-9196
Staff Assistant (Vacant) 7316	23158	333-0980
Special Assistant to the Secretary and Coordinator for Combating Terrorism (S/CCT)		
Armin H Meyer 6246A	21030	244-7737
Special Assistant to the Secretary and Coordinator International Labor Affairs (S/IL)		
Dale E Good 4232	23662	686-1782
Deputy Coordinator (Vacant) 4232	23664	
Special Assistant to the Secretary for Fisheries and Wildlife (S/FW-COA)		
Donald L McKernan 3214	22335	(703) 528-3061
Deputy Special Assistant Burdick H Brittin 3214	20853	(703)759-2268
Senior Adviser to the Secretary and Coordinator for International Narcotics Matters (S/NM)		
William J Handley 7330	28692	

*Unless otherwise indicated area code is 202

(S) OFFICE OF THE SECRETARY 300—Cont'd

	Extension	Home Telephone*
Special Assistant to the Secretary for Narcotics Matters (S/NM)		
Harvey R Wellman 7330	28692	(301)320-4123
Special Assistant to the Secretary for Population Matters (S/PM)		
Philander P Claxton 4810	23262	(301)320-4224
Deputy Special Assistant William F Spengler 4810	23262	320-3450
Special Assistant to the Secretary for Refugee and Migration Affairs (S/R)		
Frank L Kellogg 7430	22258	965-1150
Office of Refugee and Migration Affairs (S/R/ORM)		
Director Raymond W Laugel 7430	22217	965-1636
Special Assistant to the Secretary for Environmental Affairs (SCI/EN)		
Christian A Herter Jr 7819	27964	265-8655
Executive Secretary of the Foreign Service Grievance Board (S/FSG)		
John A Warnock 3418A	29004	(301)652-2284

D — OFFICE OF THE DEPUTY SECRETARY — 301

Deputy Secretary Kenneth Rush 7th Fl	29640	
Special Assistant Nicholas A Veliotes 7222	21092	(703)356-7029
Executive Assistant Michael A Samuels 7222	28930	232-5544
Special Assistant Michael V Connors 7222	21093	362-9108
Personal Assistant Caryl A Reid 7222	29640	(703)683-4709
Executive Secretary of the Board of Foreign Service (D/BFS) Louis Silverberg 3835	21060	(301) 320-3252
Special Assistant for Mutual and Balanced Force Reductions (D/MBFR) Jonathan Dean 1210A	27772	(703) 759-3219
Special Assistant for Prisoner of War Matters (D/PW) Frank A Sieverts 7336	29454	829-4122

P — UNDER SECRETARY FOR POLITICAL AFFAIRS — 302

Under Secretary William J Porter 7th Fl	22471	
Special Assistant Robert E Barbour 7244	20356	(703) 521-8079
Special Assistant Edward L Peck 7244	21598	337-1079
Staff Assistant Karl Jonietz 7244	21574	(703) 671-6959
Personal Assistant Lois E Tepas 7240	22471	(703) 536-8898
Coordinator of Ocean Affairs (COA) Donald L McKernan 3214	22335	(703)528-3061

E — UNDER SECRETARY FOR ECONOMIC AFFAIRS — 303

Under Secretary William J Casey 7th Floor	20410	
Special Assistant F Randall Smith 7250	20004	667-9203
Staff Assistant Thomas C Dawson 7250	28074	785-4365
Personal Assistant Margaret J Nichols 7250	20410	338-0796

T — UNDER SECRETARY FOR SECURITY ASSISTANCE — 304

Under Secretary Curtis W Tarr 7207	23256	
Deputy George S Newman 7207	28864	(703)533-3789
Personal Assistant Lois M Delaney 7207	28867	(703)920-0382

***Unless otherwise indicated area code is 202**

M — DEPUTY UNDER SECRETARY FOR MANAGEMENT — 305

	Extension	Home Telephone*
Deputy Under Secretary (Acting) Curtis W Tarr 7208	21500	
Director General of the Foreign Service (M/DG) William O Hall 7331	29898	
Deputy Director General and Director of Personnel (DG/PER) Robert C Brewster 7331	29438	
Director of the Foreign Service Institute (M/FSI) Howard E Sollenberger 1202 SA-3	75500	(703)893-8968
Deputy Assistant Secretary for Financial Resources Management (M/FRM) Richard W Murray 6316	21684	966-0610
Management Systems Staff (M/MS) Director (Acting) Seymour Levenson 2238	22552	530-3780
Office of Equal Employment Opportunity (M/EP) Director Frederick D Pollard Jr 7332	29295	(301)587-7621
Special Assistant for Women's Affairs (M/WA) Gladys P Rogers 4253	29040	(301)926-8942
Curator, Diplomatic Reception Rooms (M/FA) Clement E Conger 8th Fl	20298	(703) 836-1061
Chairman, Board of Appellate Review (M/BAR) Edward G Misey 215 SA-6	79731	363-2190
Executive Assistant Samuel R Gammon 7208B	29332	965-3522
Special Assistant Malise C Bloch 7311	21756	244-4883
Special Assistant Harry Tyson Carter 7210	27758	(301)652-7775
Special Assistant (Vacant) 7210	20549	
Staff Assistant Carolyn M Allen 7210	20696	785-4270

(For further management listings, see Sections 324, 325 and 326.)

C — COUNSELOR OF THE DEPARTMENT — 306

Counselor Richard F Pedersen 7th Fl	20968	(301)229-1913
Special Assistant Townsend Friedman 7334	20988	(301)340-8157
Special Assistant Robie M Palmer 7245	21494	333-7857
Special Assistant John F Maisto 7334	28328	966-0155
Special Assistant for Youth (C/Y) Jerry L Inman 4429	21678	(703)830-1311

IGA — INSPECTOR GENERAL OF FOREIGN ASSISTANCE — 307

Inspector General of Foreign Assistance (Vacant) 6819	28322	
Assistant Inspector General of Foreign Assistance Joseph S Brown 6823	21538	(703)549-5560
Executive Assistant Francis T Murphy 6835	20978	(703)365-7751

S/PC — PLANNING AND COORDINATION STAFF — 308

Director of Planning and Coordination William I Cargo 7511A	20648	(703)536-6392
Deputy Director for Coordination Brandon H Grove Jr 7212A	22474	362-1874
Deputy Director for Planning (Acting) Joseph W Neubert 7511A	20649	363-5421
Deputy Director for Policy Analysis and Resources Claus W Ruser 7212A	22026	(301)656-8589
Executive Secretary (Vacant) 7245	21140	
Staff Assistant and Executive Secretary, Open Forum Panel Richard R Peterson 7517	29716	338-7183
Staff Assistant Richard J Stemple 7245	20434	965-0731
Members		
Charles T Cross 7260	20398	(301) 656-3512
Williard A DePree 7312	20993	(301)469-6468
Anton W DePorte 7311A	28980	338-0694
Samuel D Eaton 4321	29616	(703)686-9168
Harvey J Feldman 7312	29306	667-6822

***Unless otherwise indicated area code is 202**

(S/PC) PLANNING AND COORDINATION STAFF 308—Cont'd

	Extension	Home Telephone*
Richard B Finn 7260	20399	229-6652
Richard Funkhouser 7245	22562	337-3939
Wreatham E Gathright 7260	21009	244-8087
Cord Hansen-Sturm 7312	21088	(301) 762-0840
William C Harrop 7312	28986	363-3744
Lt Col Harry W Johnson 7245	28664	356-2831
Dallas Jones 7260	21095	(301)656-9369
Jeffrey Milstein 7245	22755	(703) 536-3872
Fred H Sanderson 7312	28988	652-0635
Abraham M Sirkin 7260	27771	229-7498
Herbert J Spiro 7260	22576	965-2529
Thomas P Thornton 7260	21744	363-5972
Seymour Weiss 7311A	28980	(301) 365-7315
John K Wilhelm 7212A	20785	965-3484

S/IG — INSPECTOR GENERAL, FOREIGN SERVICE — 309

Inspector General Thomas W McElhiney 6819	23320	362-8514
Deputy Inspector General Harrison M Symmes 7806	28842	(703) 768-4711
Deputy Inspector General Perkins C Pedrick 7806	20986	(301)469-8689
Executive Officer (S/IG/EX) Robert E Granick 6819	28036	(301)656-1891
Staff Assistant M Virginia DiFrank 440 SA-6	79560	(703)777-3805
Staff Assistant Theresa L Grossi 440 SA-6	79560	
Overseas Evaluation (S/IG/OE) Director Lee E Metcalf 440 SA-6	79710	(703)528-0243
Domestic and Functional Evaluation (S/IG/DF) Director Robert C Foulon 7806	22260	(703)524-1617
Audit and Administrative Evaluation (S/IG/AA) Director (Acting) Marvin F Smith 431 SA-6	79539	(703) 573-4754

H — CONGRESSIONAL RELATIONS — 310

Assistant Secretary Marshall Wright 7256	21048	337-8568
Deputy Assistant Secretary (Senate) Stanton D Anderson 7256	29532	(301) 726-1556
Deputy Assistant Secretary (House) Colgate S Prentice 7256	23436	(703)836-0930
Executive Secretary Richard W Aherne 7254	21050	(301) 229-3312
Legislative Officers		
A, M, NEA, IO, PA, S/CPR, S/NM, Confirmations Kathryn N Folger 7251	22318	337-0065
SCA, S/R, S/PM Eugene L Krizek 7249	28696	547-2714
E, EUR, L, SCI, SY John R MacKenzie 7251	21065	(301) 469-7904
INR, PM, ACDA, Military, and Supporting Assistance Alexander Schnee 7253	21246	(301)657-8777
ARA, CU, S/FW-COA, RFE/RL (VACANT) 7253	23451	
Legislative Research Edith Waskewich 7247A	20430	229-5993
Congressional Inquiries Mae R Sykes 7251	22163	678-4510
Congressional Correspondence George Winnett 7249A	21608	726-4749
Congressional Travel Aide Elizabeth Burke 7253	21882	244-2905
Coordinator Special Projects Thomas Fina 7419	29036	(703)768-1367
Transcripts Beatrice M Carson 7247A	21211	484-8188
Staff Assistant Wayne Merry 7254	21051	223-1390

PM — BUREAU OF POLITICO-MILITARY AFFAIRS — 311

Director Ronald I Spiers 7315	29022	(703)768-1632
Deputy Director Thomas R Pickering 7317	28698	(703)768-0084
Deputy Director Raymond L Garthoff 7317	23302	462-1261

***Unless otherwise indicated area code is 202**

(PM) BUREAU OF POLITICO-MILITARY AFFAIRS 311—Cont'd

	Extension	Home Telephone*
Special Assistant for Congressional Affairs Jonathan F Ladd 7317	22478	338-6347
Special Assistant and Staff Director Interdepartmental Politico-Military Group (PM/IG) David Passage 7317	20440	965-3035
Staff Assistant Thomas Macklin 7317	23912	
OFFICE OF INTERNATIONAL SECURITY OPERATIONS (PM/ISO)		
Director Jonathan D Stoddart 7428	21616	(301)320-5175
Deputy Director Captain John R Dewenter 7428	28688	(703)536-3848
OFFICE OF INTERNATIONAL SECURITY POLICY AND PLANNING (PM/ISP)		
Director Leon Sloss 7323	20610	363-5974
Deputy Director Leslie Brown 7323	22056	(703)548-6830
OFFICE OF MILITARY ASSISTANCE AND SALES (PM/MAS)		
Director Christian Chapman 7526	22024	333-4726
Deputy Director Donald Norland 7526	23564	(301) 229-3997
OFFICE OF ATOMIC ENERGY AND AERO-SPACE (PM/AE)		
Director Holsey G Handyside 7419	21835	965-8903
Deputy Director Col Andrew Witko 7419	21836	(703) 971-9221
OFFICE OF MUNITIONS CONTROL (PM/MC)		
Director John W Sipes 800 SA-6	(9)527-0077	(703)521-7683
Deputy Director Maurice E Trout 800 SA-6	(9)527-0079	(703)790-5241
OFFICE OF DISARMAMENT AND ARMS CONTROL (PM/DCA)		
Director Vincent Baker 7318	29778	466-8814
Deputy Director Robert A Martin 7318	29092	223-0031
OFFICE OF PLANNING AND ANALYSIS FOR INTERNATIONAL SECURITY ASSISTANCE (PM/PA)		
Director Alan Ford 7418	23882	333-1960
Deputy Director Lucien Kinsolving 7418	23876	(703)821-2370

PA BUREAU OF PUBLIC AFFAIRS 312

Assistant Secretary (Acting) John Richardson Jr 6804A	29606	(703)356-6662
Deputy Assistant Secretary William D Blair Jr 6804A	20954	(301)652-5966
Deputy Assistant Secretary Virginia Allan 6804A	23790	484-6061
Executive Director (PA/EX) Joseph A Tambone 6806A	20604	(703)356-7396
Special Assistant James J McNaughton 6804A	21153	(301)656-5683
Special Assistant Kenneth R Strawberry 5835	29322	333-6390
OFFICE OF POLICY AND PLANS (PA/PG)		
Director Daniel Brown 6805	20472	338-7810
Plans Officer George C Mitchell 6805	20473	(703)356-0785
Public Opinion H Schuyler Foster 6805	22376	(301)362-5870
Speech Review Francis W Tully Jr 6805	22257	(301)365-7636
Interagency Liaison James D Hurd 6805	21618	337-8844
HISTORICAL OFFICE (PA/HO)		
Director William M Franklin 619 SA-2	21931 or 21937	(301)363-4780
Deputy Director Richardson Dougall 619 SA-2	21937 or 22902	362-0505
Special Assistant Arthur G Kogan 618 SA-2	21934	554-5516
Historical Studies Division Chief Edwin S Costrell 622 SA-2	21919	(301)299-6281
Foreign Relations Division Chief Fredrick Aandahl 603 SA-2	21902	337-6570
OFFICE OF MEDIA SERVICES (PA/MS)		
Director Paul E Auerswald 4831	23656 or 22083	966-1553
Senior Editor John C Kimball 4831	22353	(301)656-4539

***Unless otherwise indicated area code is 202**

BUREAU OF PUBLIC AFFAIRS 312 —Cont'd

	Extension	Home Telephone*
Media Liaison Officer Mary Kennedy 4831A	23252	244-4468
Broadcasting and Film Division Chief Edward F Roeder 4835	20432	(703)524-5677
General Publications Division Chief Melvin N Blum 4827A	22159 or 21143	(301)946-0243
Publications Services Officer Dorothy S Gregory 4827A	21208	
Public Inquiries Division Chief Gregory Gay 5821	20776 or 21394	(301)942-9427
OFFICE OF PUBLIC SERVICES (PA/PS)		
Director William D Toomey 5831	21433	244-7655
Liaison with the Governors William D Toomey 5831	21433	244-7655
Conference Division Chief Ilmar Heinaru 5829	21710	
Organizations Liaison Division (Scholar-Diplomat Seminars) Chief Marshall Hays Noble 5833	22556	
Speakers Division Chief Barbara W Morlet 5825	22234	(703)538-4529

L — LEGAL ADVISER — 313

Legal Adviser Charles N Brower (Acting) 6425	29598 or 29837	229-3732
Deputy Legal Adviser George H Aldrich 6425	28460	(703) 765-0871
Deputy Legal Adviser Mark B Feldman (Acting) 6425	22001	338-1187
Deputy Legal Adviser (Vacant) 6419	20522	
Member, International Law Commission Richard D Kearney 4535A	28134	554-3003
Counselor on International Law John Norton Moore 6419	22630	488-9122
Executive Director James W Kelly 6421	20460 or 20461	(703) 280-3678
Special Assistant Ronald F Stowe 6425	22149	833-1679
Assistant Legal Advisers		
Management and Consular Affairs (L/M/SCA) Knute E Malmborg 5423	22350	726-7937
African Affairs (L/AF) Byron Keith Huffman Jr 5527A	23736	(703) 560-4946
Inter-American Affairs (L/ARA) David A Gantz (Acting) 6429	20734	(703)821-2726
International Claims (L/C) Fabian A Kwiatek 5421	21365	(301)585-9714
Educational, Cultural and Public Affairs (L/ECP) Charles Runyon III 5527A	22682	362-3072
Economic and Business Affairs (L/EB) J Dapray Muir 6420	20242	232-2552
East Asian and Pacific Affairs (L/EA) Elizabeth G Verville 6427	23039	338-9254
Environmental Affairs (L/EN) Ernest L Kerley (Acting) 6420	20495	(703)437-6049
European Affairs (L/EUR) Harold S Russell 5417A	29500	(301)365-2252
Near Eastern and South Asian Affairs (L/NEA) A Tupper Brown (Acting) 5429	29501	723-0213
Ocean Affairs (L/OA) Bernard H Oxman 6420	21700	(703)521-4830
Politico-Military (L/PM) Louis G Fields 5419A	21462	(703)521-4427
Scientific Affairs (L/SCI) Ely Maurer 5429	23044 or 23045	(301)593-4661
Treaty Affairs (L/T) Charles I Bevans 5420	21074	(703)538-5036
United Nations Affairs (L/UNA) Steven C Nelson (Acting) 6418C	21320	965-2183
Legal Research (Law Library) M Nash 6422	22628	363-2913

AF — BUREAU OF AFRICAN AFFAIRS — 314

Assistant Secretary David D Newsom 6234A	22530	333-5752
Deputy Assistant Secretary Claude G Ross 6234A	22446	686-0138
Deputy Assistant Secretary C Clyde Ferguson Jr 6236	23218	488-8567
Deputy Assistant Secretary Robert S Smith 6236	29478	333-5148
Special Assistant William Witman II 6236	21818	(703)524-1029
Special Assistant for Commercial Affairs Donald S Spigler 5638	23410	965-8943
Staff Director NSC Interdepartmental Group (AF/NSC-IG) Nancy V Rawls 5234	20754	(703)836-9212
Economic Policy Staff Director (AF/EPS) George R Kenney 5244A	23502	362-0187

***Unless otherwise indicated area code is 202**

BUREAU OF AFRICAN AFFAIRS 314 —Cont'd

	Extension	Home Telephone*
Executive Director (AF/EX) William G Bradford 3517	21298	(703)356-1981
Public Affairs Adviser (AF/PA) John A Linehan 3509	20322	(301) 229-1438
Staff Assistant John S Davison 6234	23356	363-0637
Staff Assistant Michael L Milligan 6234	23356	298-8279
ECONOMIC POLICY STAFF (AF/EPS)		
Director George R Kenney 5244	22623	362-0187
Aid Liaison Officer Birney A Stokes 5244	23503	(703)360-5768
Labor Advisor John Timothy Smith 5242A	20281	737-0589
POLICY PLANNING STAFF (AF/PPS)		
Director Nancy V Rawls 5234	20754	(703)836-9212
REGIONAL AFFAIRS STAFF (AF/RA)		
Director Peter C Walker 4515	21138	362-8013
Politico-Military Advisor Andre J Navez 4515	21177	547-6368
Policy Reports Officer F Virginia Montague 4515	22279	965-2138
OFFICE OF NORTH AFRICAN AFFAIRS (AF/N)		
ALGERIA, LIBYA, MOROCCO, SPANISH SAHARA, TUNISIA, SUDAN, MAURITANIA		
Director James J Blake 4513	20455	966-1195
Deputy Director Harry I Odell 4513	20529	(301) 229-6832
OFFICE OF CENTRAL AFRICAN AFFAIRS (AF/C)		
ZAIRE, CONGO (BRAZZAVILLE), RWANDA, BURUNDI, MALAGASY REPUBLIC, MAURITIUS, GABON, CHAD, CAMEROON, EQUATORIAL GUINEA, CENTRAL AFRICAN REPUBLIC		
Director Herman J Cohen 4238	22080	337-0268
Deputy Director James A Parker 4238	21706	723-8187
OFFICE OF EAST AFRICAN AFFAIRS (AF/E)		
ETHIOPIA, SOMALIA, FRENCH TERRITORY of AFARS and ISSAS, TANZANIA, UGANDA, KENYA, SEYCHELLES, BIOT, MALAWI, ZAMBIA		
Director Wendell B Coote 5240	29742	(703) 821-2226
Deputy Director Harry R Melone 5238A	28852	333-5496
OFFICE OF SOUTHERN AFRICAN AFFAIRS (AF/S)		
SOUTH AFRICA, SOUTH WEST AFRICA, BOTSWANA, LESOTHO, SWAZILAND, PORTUGUESE GUINEA, ANGOLA, MOZAMBIQUE, SOUTHERN RHODESIA		
Director John W. Foley Jr 5526	27786	337-3643
Deputy Director Herbert Kaiser 5526	28432	(301) 320-5160
OFFICE OF WEST AFRICAN AFFAIRS (AF/W)		
DAHOMEY, THE GAMBIA, GHANA, GUINEA, IVORY COAST, LIBERIA, MALI, NIGER, NIGERIA, SENEGAL, SIERRA LEONE, TOGO, UPPER VOLTA		
Director O Rudolph Aggrey 4246	20902	554-3291
Deputy Director Robert K Sherwood 4246	22637	244-8769
Deputy Director John L Loughran 4254	23406	333-7459

ARA-LA	BUREAU OF INTER-AMERICAN AFFAIRS (STATE) BUREAU FOR LATIN AMERICA (AID) -SEE SECTION 400	

For a listing of COUNTRY OFFICERS, see Section 900

*Unless otherwise indicated area code is 202

EA	BUREAU OF EAST ASIAN AND PACIFIC AFFAIRS	315

	Extension	Home Telephone*
Assistant Secretary G McMurtrie Godley 6206	29596	
Deputy Assistant Secretary Arthur W Hummel Jr 6208	23368	(301)656-1293
Deputy Assistant Secretary (Vacant) 6209	20272	
Deputy Assistant Secretary Richard L Sneider 6208	23586	686-0336
Deputy Assistant Secretary Herman Barger 6205	20366	(301)657-4595
Special Assistant Paul M Cleveland 6205	22146	(301)365-0254
Staff Director NSC Interdepartmental Group (EA/NSC-IG) Richard Nethercut 4310	21260	229-6750
Executive Director (EA/EX) Ernest J Colantino 4315	20826	
Deputy Executive Director Eugene E Champagne Jr 4315	20480	356-3156
Post Management Officers		
Michael Smolik (SEA) 4315	23102	244-1589
Ralph C Rehberg (NEP) 4315	23102	333-8390
Special Assistant Economic Affairs		
Henry Bardach 5310	21250	(301) 564-4184
Public Affairs Adviser Arthur Rosen 4315	22538	(301)365-2139
Staff Assistant Linda Irick 6207	22207	338-5714
Staff Assistant Gerald W Scott 6207	22207	338-2188
AUSTRALIA, NEW ZEALAND AND PACIFIC ISLANDS (EA/ANZ)		
Director James V Martin 4206	20870	966-8384
REPUBLIC OF CHINA (EA/ROC)		
Director Leo J Moser 4206	22209	(301)229-7287
JAPAN (EA/J)		
Director Richard A Ericson Jr 4208	23152	(301)881-3803
KOREA (EA/K)		
Director Donald L Ranard 6317	20780	(703)938-0708
LAOS/CAMBODIA (EA/LC)		
Director Lloyd M Rives 5208	23132	965-5132
INDONESIA, MALAYSIA, SINGAPORE (EA/IMS)		
Director Theodore J C Heavner 5315	21236	338-6019
PHILIPPINES (EA/PHL)		
Director Richard E Usher 5311	21222	(301) 424-6287
THAILAND/BURMA (EA/TB)		
Director John B Dexter 5210	23698	(301)229-4625
VIET-NAM (EA/VN)		
Director VIET-NAM Working Group Laurin B Askew 5207	22038	484-3981
REGIONAL AFFAIRS (EA/RA)		
Director Robert W Moore 4310	22343	356-2658
Deputy Director Richard Nethercut 4310	21260	(301)229-6750
Economic Regional Advisor Wendell Woodbury 4312	22420	(703)549-6099
Labor Advisor Robert A Senser 4312	23697	
United Nations Advisor Louise McNutt 4312	20287	338-2144
Planning Advisor John C Dorrance 5310	20260	(301) 299-8425
Politico-Military Adviser SEATO Officer Capt Tommy Warren USN 4312	20514	(703)821-2983
Drug Coordinator Harriet Isom 4312	21200	(703) 536-1799
PEOPLE'S REPUBLIC OF CHINA AND MONGOLIA AFFAIRS (EA/PRCM)		
Director (Acting) Roger W Sullivan 4318A	21322	299-8307

For a listing of COUNTRY OFFICERS, see Section 900

***Unless otherwise indicated area code is 202**

EUR	BUREAU OF EUROPEAN AFFAIRS	316

	Extension	Home Telephone*
Assistant Secretary Walter J Stoessel Jr 6226	29626	244-2786
Deputy Assistant Secretary George S Springsteen 6226	21566	(301)229-7149
Deputy Assistant Secretary Rufus Z Smith (Canadian Affairs) 6219	21126	(703) 354-8629
Deputy Assistant Secretary Wells Stabler 6228	21010	
Deputy Assistant Secretary John A Armitage 6219	21752	362-6477
Special Assistant and Staff Director NSC Interdepartmental Group(EUR/NSC-IG) John D Rendahl 6228	23744	229-6413
Executive Director (EUR/EX) Joan M Clark 5424	20583	362-1489
Deputy Executive Director (EUR/EX) Frontis B Wiggins 5424	20519	536-5124
Public Affairs Adviser Edward Savage 5229	21126	229-6361
Special Assistant (Labor and UN Affairs) Daniel Goott 5224	28960	593-3505
Staff Assistant Katherine H Shirley 6221A	21848	337-3748
Staff Assistant Robert F Hopper 6221A	21848	820-3241
OFFICE OF CANADIAN AFFAIRS (EUR/CAN)		
Director David R Thomson (Acting) 4234	22005	338-4061
Deputy Director David R Thomson 4234	22135	338-4061
OFFICE OF CENTRAL EUROPEAN AFFAIRS (EUR/CE)		
Director James S Sutterlin 4230	21484	362-8354
Deputy Director Kenneth N Skoug Jr 4228	22721	780-8144
OFFICE OF EASTERN EUROPEAN AFFAIRS (EUR/EE)		
Director John A Baker 5220	22673	966-3650
Deputy Director Richard G Johnson 5220	23345	356-8363
OFFICE OF IBERIAN AFFAIRS (EUR/IB)		
Director Ellwood M Rabenold Jr 5226A	21412/21469	(301) 586-1199
Deputy Director Jack M Smith 5226A	20751	671-6740
OFFICE OF NORTHERN EUROPEAN AFFAIRS (EUR/NE)		
Director Scott George 5509	20336	365-1209
Deputy Director Robert T Burns 5511	21429	524-5823
OFFICE OF OECD EUROPEAN COMMUNITY AND ATLANTIC POLITICAL-ECONOMIC AFFAIRS (EUR/RPE)		
Director Abraham Katz 6517	20310-1	(301)652-7207
Deputy Director Ruth H Phillips 6517	28222-3	363-6550
OFFICE OF NATO AND ATLANTIC POLITICAL-MILITARY AFFAIRS (EUR/RPM)		
Director Ralph J McGuire 6227	21627	244-3628
Deputy Director Edward J Streator 6227	21626	337-1633
OFFICE OF SOVIET AND EASTERN EUROPEAN EXCHANGES (EUR/SES)		
Director Charles G Stefan 5227	22170	(703)356-2565
Deputy Director Yale W Richmond 5227	23135	768-7989
OFFICE OF SOVIET UNION AFFAIRS (EUR/SOV)		
Director Jack F Matlock Jr 4217	23738	965-3740
Deputy Director Herbert S Okun 4217	21452/29559	654-3907
OFFICE OF WESTERN EUROPEAN AFFAIRS (EUR/WE)		
Director Richard D Vine 5232A	23072	244-9018
Deputy Director Charles K Johnson 5232A	22453	362-2160

For a listing of COUNTRY OFFICERS, see Section 900

*Unless otherwise indicated area code is 202

NEA	BUREAU OF NEAR EASTERN AND SOUTH ASIAN AFFAIRS	317

	Extension	Home Telephone*
Assistant Secretary Joseph J Sisco 6242	29588	
Deputy Assistant Secretary Rodger P Davies 6242	20324	(301)229-7456
Deputy Assistant Secretary Alfred L Atherton Jr 6242	29464	244-7209
Special Consultant for South Asian Affairs Armin H Meyer 6246A	21030	244-7737
Staff Director, NSC Interdepartmental Group (NEA/NSC-IG) Stanley D Schiff 4224	20503	(301)530-6455
Executive Director (NEA/EX) Leamon R Hunt 6248	22460	(703)461-7200
Deputy Executive Director Thomas W Davis Jr 4249A	23251	938-0784
Staff Assistant Robert Goold 6242	22120	657-4718
Staff Assistant Arnold L Raphel 6242	22120	543-3787
Public Affairs Adviser James E Briggs 5246	20448	530-3603
CYPRUS (NEA/CYP)		
Director Thomas D Boyatt 5248A	20279	(703)765-4315
EGYPT (NEA/EGY)		
Director Michael Sterner 6251	22365	965-2888
GREECE (NEA/GRK)		
Director George T Churchill 5254A	20930	(703)534-8851
BHUTAN, INDIA, MALDIVES, NEPAL, SRI LANKA (CEYLON) (NEA/INS)		
Director David T Schneider 5251	22141	(301)229-0617
IRAN (NEA/IRN)		
Director Jack C Miklos 5252	23014	(301)656-3343
ISRAEL & ARAB-ISRAEL AFFAIRS (NEA/IAI)		
Director H H Stackhouse 6253	20840	(301)229-0134
LEBANON, JORDAN, SYRIAN ARAB REPUBLIC, IRAQ (NEA/ARN)		
Director David A Korn 6250	22670	654-4323
PAKISTAN, AFGHANISTAN AND BANGLADESH (NEA/PAB)		
Director L Bruce Laingen 5247	20353	656-4266
SAUDI ARABIA, KUWAIT, YEMEN, ADEN, GULF STATES (NEA/ARP)		
Director Francois M Dickman 6247	22647	337-8531
TURKEY (NEA/TUR)		
Director Robert S Dillon 5248A	20714	538-6886
REGIONAL AFFAIRS (NEA/RA)		
Director Stanley D Schiff 4224	20503	(301)530-6455
Regional Political Adviser Robert W Chase 4224	20303	(703)524-9033
Labor and Social Affairs Adviser Seymour H Glazer 4224	23121	(703)938-1839
Politico-Military Adviser Angus M Mundy 4222	20865	569-1597
Regional Economic-Commercial Adviser Norman K Pratt 4222	21794	652-3192
Drug Coordinator Terrence G Grant 4224	20267	(703) 938-4152

EB	BUREAU OF ECONOMIC AND BUSINESS AFFAIRS	318

Assistant Secretary Willis C Armstrong 6828	20396	337-8810
Special Assistant for Legislative Matters and Public Affairs Adviser J M Colton Hand 3527	21682	(703)356-3964
Staff Assistant Paul E Barbian 6826	21644	338-5271

***Unless otherwise indicated area code is 202**

BUREAU OF ECONOMIC AND BUSINESS AFFAIRS 318—Cont'd

	Extension	Home Telephone*
PLANNING AND ECONOMIC ANALYSIS STAFF (EB/PAS)		
Special Assistant Ruth S Gold 6826	22175	(301)229-3278
Special Assistant Nancy B Herringer 6826	20354	(703) 573-8928
OFFICE OF EXECUTIVE DIRECTOR (EB/EX)		
Director Frances M Wilson 6818	22720	(301)320-4924
Administrative Officer Thomas F Barron 6818	20534	(703) 931-3931
Staff Personnel 6820	21527	
COMMERCIAL AFFAIRS AND BUSINESS ACTIVITIES (EB/CBA)		
Deputy Assistant Secretary Daniel M Searby 3336	21625	(301) 229-4835
OFFICE OF BUSINESS PRACTICES (EB/CBA/BP)		
Director Harvey J Winter 3331	20328	(703)979-8386
Deputy Director Paul B Lanius 3333	20792	362-3895
OFFICE OF COMMERCIAL AFFAIRS (EB/CBA/OCA)		
Director Nicholas S Lakas 3334	28097	(301) 320-4257
Business Relations Division (EB/OCA/BR)		
Chief Melissa Wells 3334	23631	244-6999
Foreign Economic and Commercial Reporting Division (EB/OCA/REP)		
Chief (Acting) Byron E Byron 4826	23024	(701) 528-4059
INTERNATIONAL FINANCE AND DEVELOPMENT (EB/IFD)		
Deputy Assistant Secretary Sidney Weintraub 2531	29496	362-1063
Adviser Matilda Milne 2529A	20500	338-5825
OFFICE OF DEVELOPMENT FINANCE (EB/IFD/ODF)		
Director Richard E Benedick 2833	29426	(703)528-5651
OFFICE OF MONETARY AFFAIRS (EB/IFD/OMA)		
Director John Krizay 2533A	21114	333-4841
OFFICE OF INVESTMENT AFFAIRS (EB/IFD/OIA)		
Director Moorhead C Kennedy Jr 3830	21175	244-6186
INTERNATIONAL TRADE POLICY (EB/ITP)		
Deputy Assistant Secretary John C Renner 3831A	22533	(703)768-1220
Special Assistant William E Spruce 3831	20886	(703) 768-5261
OFFICE OF INTERNATIONAL TRADE (EB/ITP/OT)		
Director (Vacant) 3831A	22532	
Deputy Director Joseph E O'Mahony 3827	21717	(301)229-3782
Special Trade Activities and Commercial Treaties Division (EB/OT/STA)		
Chief Edson W Kempe 3531A	20786	(301)320-4820
Trade Agreements Division (EB/OT/TA) Chief John W Holmes 3822C	21718	338-7968
General Commercial Policy Division (EB/OT/GCP) Chief Joseph E O'Mahony 3827	21717	(301)229-3782
OFFICE OF EAST-WEST TRADE (EB/ITP/EWT)		
Director Robert B Wright 3819	20964	(703) 532-8594
Deputy Director Jean R Tartter 3819	21421	(703)892-6578
Officers-in-charge		
Commodity Control Affairs John M Gregory Jr 3815	20442	(703)534-8870
Compliance Affairs Oliver S Anderson 3815	21508	(301) 530-4676
Financial Affairs Raymond W T Pracht 3815	22589	659-5705
Special Assistant Seymour S Goodman 3815	21256	(703) 524-4752
INTERNATIONAL RESOURCES AND FOOD POLICY (EB/ORF)		
Deputy Assistant Secretary Julius L Katz 3529	27950	(301)320-4748
Staff Assistant Kaarn J Weaver 3529	27953	659-8387

***Unless otherwise indicated area code is 202**

BUREAU OF ECONOMIC AND BUSINESS AFFAIRS 318 —Cont'd

	Extension	Home Telephone*
OFFICE OF FUELS AND ENERGY (EB/ORF/FSE)		
Director James E Akins 3524A	21420	333-8850
OFFICE OF INTERNATIONAL COMMODITIES (EB/ORF/ICD)		
Director Joseph B Kyle 3529	27952	(703) 931-5102
Tropical Products Division (EB/ICD/TRP) Chief John J Ingersoll 3423A	23059	686-1735
Industrial and Strategic Materials Division (EB/ICD/ISM) Chief James C Curran 3638A	22231	224-1730
Fibers and Textiles Division (EB/ICD/FTD) Chief Harry M Phelan 3421	20280	(703) 751-8110
OFFICE OF FOOD POLICY AND PROGRAMS (EB/ORF/OFP)		
Director Albert Mayio 3427	23090	244-3825
Food for Freedom Division (EB/OFP/FFD) Chief Robert W Warne 3427	20563	(703)893-5487
Food Policy Division (EB/OFP/FPD) Chief Michael P Boerner 3427	23036	(301)229-7279
TRANSPORTATION AND TELECOMMUNICATIONS (EB/TT)		
Deputy Assistant Secretary Raymond J Waldmann 5830	21498	(301) 656-1830
Special Assistant Edward R O'Connor 5830	20316	(703)525-7317
OFFICE OF AVIATION (EB/TT/OA)		
Director John S Meadows 5535	29470	(301)320-4289
Aviation Negotiations Division (EB/OA/AN) Chief Michael H Styles 5529A	21232	(703) 356-2366
Aviation Programs and Policy Division (EB/OA/AVP) Chief Joseph A Silberstein 5535	22438	(301)530-6258
OFFICE OF TELECOMMUNICATIONS (EB/TT/TD)		
Director Thomas E Nelson 5824	23405	(301)656-9638
Adviser A Eugene Frank 5824	22592	244-1513
OFFICE OF MARITIME AFFAIRS (EB/TT/MA)		
Director Ronald A Webb 2830	22655	(703) 532-0921

CU — BUREAU OF EDUCATIONAL AND CULTURAL AFFAIRS — 319

Assistant Secretary John Richardson Jr 6218	22464	(703) 356-6662
Deputy Assistant Secretary William K Hitchcock 6218	23116	686-6699
Deputy Assistant Secretary William B Jones 6218	22014	829-7811
Deputy Assistant Secretary Alan A Reich 6218	22548	(703)536-4287
Special Assistant Charles R Bowers 6218	20699	(703)961-1534
Staff Assistant James A Smith 6218	23027	(301)933-3852
Senior Program Advisor L Arthur Minnich 6217	22812	(703)893-9021
Senior Program Advisor J Manuel Espinosa 227 SA-6	71321	(301)229-4763
OFFICE OF THE EXECUTIVE DIRECTOR (CU/EX)		
Executive Director Richard K Fox Jr 4811A	23732	244-1249
Deputy Executive Director Robert T Follestad 4811A	23734	365-0325
Budget Management Division Chief Benjamin E Nindel 4809	23346	(703) 560-1465
Administrative Division Chief Luther M Hix 4813A	23292	
OFFICE OF POLICY AND PLANS (CU/OPP)		
Director Richard L Roth 4802	27940	(301) 585-5751
Deputy Director John R Clingerman 4802	27940	232-8597
Special Assistant Neil A Boyer 4802	27940	686-6924
Senior Analyst Gilbert Anderson 4802	27940	(703)524-1232
OFFICE OF AFRICAN PROGRAMS (CU/AF)		
Director William B Edmondson 4824	23712	(703)538-5085
Deputy Director Owen W Roberts 4824	23712	966-1715

*Unless otherwise indicated area code is 202

(CU) BUREAU OF EDUCATIONAL AND CULTURAL AFFAIRS 319—Cont'd

	Extension	Home Telephone*
Eastern, Southern and Central African Programs Chief James O Westmoreland 4820	23281	387-3227
Northern and Western African Programs Chief Herbert C Madison 4822	23545	965-0643
Coordinator Academic Programs Marjorie L Rodgers 4822	28088	933-4110
OFFICE OF EASTERN EUROPEAN PROGRAMS (CU/EE)		
Director Guy Coriden 5801	28073	232-6759
Deputy Director John M Dennis 5801	23240	229-7430
OFFICE OF WESTERN EUROPEAN AND CANADIAN PROGRAMS (CU/WE)		
Director Richard Straus 5810	23926	656-7139
Deputy Director Louis J Link 5810	28047	657-4025
Coordinator Academic Programs Jean Lashly 5807	23205	363-7472
OFFICE OF EAST ASIAN AND PACIFIC PROGRAMS (CU/EA)		
Director Francis B Tenny 5809	20800	(703) 768-1335
Deputy Director Ivan Nelson 5809	23376	723-9013
Northeast Asian and Pacific Programs Chief Virginia G Cooper 5811A	20896	(301) 587-2212
Southeast Asia Programs Chief Elizabeth Swift 5809	28042	
People's Republic of China Alfred Harding 5813	23728	363-4917
OFFICE OF INTER-AMERICAN PROGRAMS (CU/ARA)		
Director Stephen A Comiskey 5804	28059	833-8052
Deputy Director Peter Solmssen 5804	28061	244-1252
OFFICE OF NEAR EASTERN AND SOUTH ASIAN PROGRAMS (CU/NEA)		
Director Arthur B Allen 4425	21496	363-0647
Deputy Director Wharton D Hubbard 4425	28472	387-7215
Senior Program Officer South Asian Programs Claretta K Scott 4419	28326	548-5585
Senior Program Officer Near Eastern Programs Robert W Macdonald 4419	23444	(703) 549-5469
Senior Program Officer Academic Programs Mary E McDonough 4423	28205	(703)836-9179
OFFICE OF PRIVATE COOPERATION (CU/PC)		
Director Michael J Johnson 4821	20496	(703) 938-3276
Deputy Director Martin G Cramer 4821	22590	(301) 530-2845
OFFICE OF INTERNATIONAL VISITOR PROGRAMS, FOREIGN (CU/IVF)		
Director Yale W Richmond 4325	23695	768-7989
Deputy Director Constance C Stuart 4325	29379	(301)934-4006
Special Assistant Barbara K Crane 4325	23310	244-7520
Community Relations Division (Including Reception Centers) Robert H Pearson 224 SA-6	72510	(301)299-8201
Washington Reception Hector J Leblanc 224 SA-6	72511	(703) 321-8723
Multi-Regional Programs Division Chief Joseph E Patman 4333	20809	(301)942-2786
Voluntary Visitors Division Chief Ernest J Mansmann Jr 4327	23584	(703) 765-8530
UN and Foreign Trainee Programs Chief Elizabeth Braunstein 227 SA-6	71548	244-6109
OFFICE OF CULTURAL PRESENTATIONS (CU/CP)		
Director Mark B Lewis 422 SA-2	22802	363-4294
Deputy Director Theodore G Hartry 422 SA-2	21592	657-2485
OFFICE OF PUBLIC INFORMATION AND REPORTS (CU/IR)		
Director J Paul Phillips 4323	22380	244-0479
Deputy Director George W Porter 4323	22480	525-6695
Correspondence Unit Chief Adeline O'Connell 4323	23175	(301) 736-7650
OFFICE OF YOUTH, STUDENT, AND SPECIAL PROGRAMS (CU/YSS)		
Director Richard T Arndt 4328	23730	785-1515
Deputy Director Marita T Houlihan 4821A	20499	966-4608
Foreign Student Programs Chief Mary Ann Spreckelmeyer 4821A	23649	(301)656-3507
Youth Programs Chief Harriet Elam (Acting) 4330	23280	638-3699
Short-Term American Grantee Program Chief Paxton B Johnson (Acting) 4328	21054	(703)671-2284

***Unless otherwise indicated area code is 202**

(CU) BUREAU OF EDUCATIONAL AND CULTURAL AFFAIRS 319—Cont'd

	Extension	Home Telephone*
FACILITATIVE SERVICES STAFF (CU/FS)		
Director Paul A Cook 223 SA-6	70405	(703) 356-2556
Deputy Director (Vacant) 223 SA-6		
INTERNATIONAL ATHLETIC PROGRAMS (CU/IAP)		
Director Walter W Boehm 4821A	29018	536-3734
SECRETARIAT, US ADVISORY COMMISSION ON INTERNATIONAL EDUCATIONAL AND CULTURAL AFFAIRS (CU/ACS)		
Director Margaret Twyman 5804	22764	965-2541
OPERATIONS STAFF, BOARD OF FOREIGN SCHOLARSHIPS (CU/BFS)		
Director Ralph H Vogel 4825	22837	(703) 532-3405

INR BUREAU OF INTELLIGENCE AND RESEARCH 320

Director Ray S Cline 6531	20342	(703) 524-5171
Deputy Director George C Denney Jr 6531	22436	333-4027
Deputy Director David E Mark 6535	22402	(301) 365-5248
Deputy Director Leonard Weiss 6535	21038	(703) 525-0831
Deputy Director William McAfee 6635	21504	362-9488
Senior Adviser for Planning Howard M Wiedemann 6524A	20876	966-2404
Special Assistant for Net Assessment Robert D Crane 6524A	23872	(703) 938-0954
Staff Assistant Thomas F Murphy 6531	20566	(703) 522-4154
Chief, Current Intelligence Staff Martin Packman 6510A	21302	362-5436
Briefing Coordinator Edward L Davis Jr 6510A	20265	(703) 356-1287
Intelligence Watch Officer 6510A	22585	
Chief, Reports Coordination and Review Staff Myrtle E Thorne 6535	22404	966-4571
DIRECTORATE FOR MANAGEMENT (INR/DDM)		
Deputy Director George C Denney Jr 6531	22436	333-4027
OFFICE OF THE EXECUTIVE DIRECTOR (INR/DDM/EX)		
Executive Director William C Jones III 6842	21080	(301)229-1989
Deputy Executive Director Robert E Waska 6842	22084	(703)893-5297
OFFICE OF CURRENT INTELLIGENCE (INR/DDM/RCI)		
Director Brewer J Merriam 6510A	21042	554-4682
Deputy Director William P Deary 6510A	21443	(703) 931-1380
OFFICE OF EXTERNAL RESEARCH (INR/DDM/XR)		
Director E Raymond Platig 8840	21342	338-7522
RESEARCH SERVICE STAFF (XR/RS)		
Deputy Director Daniel Fendrick 8840	21252	(301)652-5909
Research Information Division (XR/RID) Chief Idris Rossell 8647	20346	966-0167
RESEARCH COORDINATION AND MANAGEMENT STAFF (XR/RCM)		
Deputy Director William J Trainor Jr 8840	20805	(703)893-5863
DIRECTORATE FOR REGIONAL RESEARCH (INR/DRR)		
Deputy Director David Mark 6535	22402	(301) 365-5248
OFFICE OF RESEARCH AND ANALYSIS FOR AFRICA AND AMERICAN REPUBLICS (INR/DRR/RAA)		
Director Godfrey H Summ 7533	22229	(703) 527-5167
Deputy Director for Africa C Thomas Thorne 7533	20390	(301)530-7259
Central-Southern Africa Division (INR/RAA/CS) Chief Hugh K Campbell 7533	23084	(703) 768-4092
Northern-Eastern Africa Division (INR/RAA/NE) Chief Edith M Scott 7528A	20688	462-1537
Western Africa Division (INR/RAA/W) Chief William B Young 7533	22319	(301)656-0398

***Unless otherwise indicated area code is 202**

BUREAU OF INTELLIGENCE AND RESEARCH 320—Cont'd

	Extension	Home Telephone*
Deputy Director for American Republics Alfonso Arenales 7533	22367	(301)229-8324
Middle American—Caribbean Affairs Division (INR/RAA/MA-CAR)		
Chief Louis E Misback 7637	20584	(301) 864-7105
South America Division (INR/RAA/SA)		
Chief John P Shumate 7534	20814	659-9000
OFFICE OF RESEARCH AND ANALYSIS FOR EAST ASIA AND PACIFIC (INR/DRR/REA)		
Director Paul M Popple 7426	21338	966-2120
Deputy Director Evelyn S Colbert 7426	21179	362-8878
Northeast Asia Division (INR/REA/NA) Chief Thomas S Brooks 7422	22100	(301)229-5497
Southeast Asia Division (INR/REA/SEA) Chief Frank N Burnet 7424	22061	(301)949-7598
OFFICE OF RESEARCH AND ANALYSIS FOR EUROPE AND THE SOVIET UNION (INR/DRR/RES)		
Director Martin Packman 7802	20334	362-5436
Deputy Director for Western Europe John Di Sciullo 7802	21181	(703)768-4229
Northern, Central, and Southern Europe Division (INR/RES/NCS) Chief Andrew Stalder 7802	20709	659-8813
Deputy Director for the USSR and East Europe Kenneth A Kerst 7813	23473	(703)538-5911
Soviet Foreign Affairs Division (INR/RES/FP) Chief Ben M Zook 7817	22284	(703)538-5366
Soviet Internal Affairs Division (INR/RES/SOV) Chief Paul K Cook 7807	20770	(703)765-7303
Eastern Europe Division (INR/RES/EE) Chief Ivan V Matusek 7813	22270	(703)820-8136
OFFICE OF RESEARCH AND ANALYSIS FOR NEAR EAST AND SOUTH ASIA (INR/DRR/RNA)		
Director Curtis F Jones 7527	21056	223-5043
Deputy Director Philip P Stoddard 7527	21056	(301)320-4210
Near East Division (INR/RNA/NE) Chief Albert A Vaccaro (Acting) 7427	22235	484-0132
South Asia Division (INR/RNA/SOA) Chief W Dean Howells 7429	22051	965-8853
DIRECTORATE FOR FUNCTIONAL RESEARCH (INR/DFR)		
Deputy Director Leonard Weiss 6535	21038	(703) 525-0831
OFFICE OF ECONOMIC RESEARCH AND ANALYSIS (INR/DFR/REC)		
Director John F L Ghiardi 8722	22186	(301)365-2051
Deputy Director and Chief Trade and Commodities Division (INR/REC/TC) Arthur P Allen 8722	22214	337-4535
Economic Development and Financial Affairs Division (INR/REC/EE) Chief David B Timmins 8723	20090	(301) 652-4481
OFFICE OF STRATEGIC AND GENERAL RESEARCH (INR/DFR/RSG)		
Director Frank H Perez 8732	20416	(703) 525-2888
Deputy Director Robbins P Gilman 8732	22043	244-1762
International Political Affairs Division (INR/RSG/IPA) Chief Eric Willenz 7638	20314	(301)589-1283
Politico-Military Division (INR/RSG/PM) Chief Philip J Wolfson 7638	22326	(301)530-4374
Strategic Affairs Division (INR/RSG/SA) Chief Lawrence E Finch 7638	22219	(703) 528-3353
OFFICE OF THE GEOGRAPHER (INR/DFR/RGE)		
The Geographer, Director Robert D Hodgson 8744	21428	(703) 273-5135
Deputy Elvyn A Stoneman 8744	21428	(703) 933-5724
DIRECTORATE FOR COORDINATION (INR/DDC)		
Deputy Director William McAfee 6635	21504	362-9488
Coordinator for Maps and Publications (INR/DDC/MP)		
Arthur L Burt 3519A	29674	(301)424-8735
Deputy Douglas Dickson 3519A	29674	
Deputy for Publications Jane E Collins 3519A	23371	(703) 536-4755
OFFICE OF INTELLIGENCE LIAISON (INR/DDC/OIL)		
Director A Sidney Buford III 6638	20370	(703) 768-0878
OFFICE OF OPERATIONS POLICY (INR/DDC/OPS)		
Director James R Gardner 6635	21506	(703) 765-6604
OFFICE OF RESOURCES POLICY (INR/DDC/RPS)		
Director Richard E Curl 6528	21344	(301)587-7436

***Unless otherwise indicated area code is 202**

IO	BUREAU OF INTERNATIONAL ORGANIZATION AFFAIRS	321

	Extension	Home Telephone*
Assistant Secretary David H Popper 6323	29600	(301) 229-0120
Deputy Assistant Secretary Martin F Herz 6323	29602	333-5332
Deputy Assistant Secretary Roy D Morey 6323	29603	
Secretariat to the US National Commission for UNESCO (IO/UCS) John E Upston 500 SA-2	22762	
Staff Assistant Louis Cavanaugh Jr 6327	22468	
Policy Planning and Reports Staff (IO/PPR)		
Special Assistant and Director Nathan Pelcovits 6327	20274	
Special Assistant and Deputy Director Louis Frechtling 5333	21398	
Public Affairs Adviser Frederick Blachly 4804A	22330	
OFFICE OF EXECUTIVE DIRECTOR (IO/EX)		
Executive Director Oscar H Nielson 6327	29326	(703) 765-0649
Deputy Executive Director Francis Donnelly 5331	20492	
UN Personnel Policy and Recruitment Staff Kevin Carroll (Acting) 4336	21045	
IO Funds Mgt and Congressional Presentations Sidney Cummins 5332	21016	
OFFICE OF UNITED NATIONS POLITICAL AFFAIRS (IO/UNP)		
Director Lee Stull 6334	22392	
Deputy Director Morris Rothenberg 6334	22394	363-0631
Deputy Director Oceans, Outer Space and Disarmament Stuart McIntyre 6332	21206	
Special Assistant Virginia F Hartley 6331	20512	
Officers-in-Charge		
Security and Political Affairs John Kimball 6331	20512	
Dependent Area Affairs Charles T Sylvester 6334	20332	
Legal and Human Rights Affairs Warren Hewitt 6328	28588	
COORDINATOR FOR MULTILATERAL DEVELOPMENT PROGRAMS (IO/CMD)		
Coordinator John W McDonald Jr 5323	22506	337-0383
Policy, Planning and Review Division Martin Tank 5323	21544	
Programs, Operations and Evaluation Division Chief Douglas Forman 5323	21545	
EXECUTIVE SECRETARY (IO/SEC)		
Executive Secretary Richard V Hennes 6327	20274	
UN Budgetary and Administrative Policy Staff (UN/BAPS) Director Winthrop Southworth 5336	23049	
UN System Coordination Staff (UN/COR) Director Robert Allen (Acting) 5336	22752	
AGRICULTURE (IO/AGR)		
Agency Director John L Mills 5327	22165	
HEALTH AND DRUG CONTROL (IO/HDC)		
Agency Director Edward Noziglia 5328	20591	
LABOR AND WOMEN (IO/LABW)		
Agency Director Russell Heater 5332	21121	
UN EDUCATIONAL, SCIENTIFIC AND CULTURAL ORGANIZATION (IO/UNESCO)		
Agency Director James Haahr 4806A	23619	938-1746
TRANSPORTATION AND COMMUNICATIONS (IO/TRC)		
Agency Director Carl Grip 5327	27930	
SCIENCE AND TECHNOLOGY (IO/SCT)		
Agency Director John Trevithick 1429	23511	
OFFICE OF INTERNATIONAL CONFERENCES (IO/OIC)		
Director Murray E Jackson 1517	22650	(301)229-1496
Deputy Director Francis J Seidner 1517	22616	337-7817
Conference Program Division Chief A W Jones 1509	21271	
Conference Administration Division Chief Gilbert Shirk 1519A	21306	

***Unless otherwise indicated area code is 202**

SCI — BUREAU OF INTERNATIONAL SCIENTIFIC AND TECHNOLOGICAL AFFAIRS — 322

	Extension	Home Telephone*
Director Herman Pollack 7831	21554	(301) 229-3795
Deputy Director John Granger 7831	22396	965-3462
Executive Director (SCI/EX) Arthur E Pardee Jr 7831	29028	(301)681-5104
Special Assistant William H Taft III 7825	23488	363-4685
Special Assistant Glenn E Schweitzer (AID) 2847	28938	(301) 654-0760
Staff Assistant Michael Michalak 7829	20592	543-9312
OFFICE OF GENERAL SCIENTIFIC AFFAIRS (SCI/SA)		
Director Nelson F Sievering Jr 7829	23004	(301) 652-3690
Deputy for Developing Country Programs J Kenneth Mansfield 7830	23203	337-8642
Deputy for Advanced Country Programs Walter E Jenkins Jr 7830	21431	(703)536-5605
Deputy for Polar and Technological Affairs Addison E Richmond Jr 7824A	22208	293-1250
OFFICE OF SPACE AND ATMOSPHERIC AFFAIRS (SCI/SAS)		
Director (Acting) Robert T Webber 7825	23622	333-1987
Deputy Director Robert T Webber 7825	23622	333-1987
OFFICE OF ATOMIC ENERGY AFFAIRS (SCI/AE)		
Director (Vacant) 7823	22432	
Deputy Director for Programs H Daniel Brewster Jr 7823	22432	244-4523
Deputy Director for Technology Robert L Loftness 7823	22648	(301) 229-4841
OFFICE OF ENVIRONMENTAL AFFAIRS (SCI/EN)		
Director and Special Assistant to the Secretary Christian A Herter Jr 7819	27964	265-8655
Deputy Director for Operations William C Salmon 7822	29278	(703) 525-7760
Deputy Director for Multilateral Activities Henry Brodie 7822	22418	
Special Advisor Wymberley DeR Coerr 7822	29312	(703) 538-4385

SCA — BUREAU OF SECURITY AND CONSULAR AFFAIRS — 323

Administrator Barbara M Watson 6811	29576	
Deputy Administrator William N Dale 6811	22448	726-1721
Deputy Administrator Elizabeth J Harper 6811	21558	(301) 589-6523
Executive Director Hugh M Adamson 6811	22261	(703) 549-0245
Special Assistant to Administrator R William Maule 6811	21488	532-6039
Administrative Officer (Budget) Lawrence Koegel 6822	29010	530-0709
Administrative Officer (Personnel) Ronald K Somerville 6822	29011	474-2258
PASSPORT OFFICE (SCA/PPT)		
Director Frances G Knight 600 SA-17	128-28171	
Deputy Director and Chief Counsel Robert D Johnson 600 SA-17	128-28174	(703)532-5993
Administrative Division Chief Emil W Kontak 632C SA-17	128-3751	(703)536-9324
Domestic Operations Division Chief James M McCubbin 300C SA-17	128-22071	(301)868-4425
Telephone Inquiries Section		783-8170
Foreign Operations Division Chief Francis G Rando 500E SA-17	128-3059	
Legal Division Chief William E Duggan 320E SA-17	128-21531	(301)593-0940
VISA OFFICE (SCA/VO)		
Director John R Diggins Jr 800 SA-2	21978	(301)656-3487
Deputy Director Julio J Arias 800 SA-2	21980	362-4363
Advisory Opinions Division Chief John T McGill 611 SA-2	21918	338-7522
Coordination Division Chief Stephen A Dobrenchuk 700 SA-2	21896	
Telephone and Personal Inquiries Branch Chief M Louise Serrin 509 SA-2	21972	293-1865
Field Operations Division Chief Nancy Ostrander 817 SA-2	22908	(703)525-6697
Immigrant Visa Control and Administration Division Chief Helen J Mulhearn 808 SA-2	22915	(301)654-5367
Public Services Division Chief James E Kiley 813 SA-2	21907	(301)365-0315
Regulations and Legislation Division Chief E Lewis Crosson 819 SA-2	21900	338-5136

***Unless otherwise indicated area code is 202**

(SCA) BUREAU OF SECURITY AND CONSULAR AFFAIRS 323—Cont'd

OFFICE OF SPECIAL CONSULAR SERVICES (SCA/SCS)	Extension	Home Telephone*
Director Mathias J Ortwein 1803	23816	363-4530
Deputy Director Goodwin Shapiro 1803	23817	(703) 356-1446
Special Projects Officer Mario Calvani 1809	22501	
Protection and Representation Division Chief Joseph A Livornese 1813	21373	(301) 530-4072
Property Claims, Estates and Legal Documents Division Chief Norbert J Krieg 1805	29271	

A — BUREAU OF ADMINISTRATION — 324

Assistant Secretary (Vacant) 6316	23032	
Special Assistant Lee Owens 6318	23032	333-8467
Special Assistant Robert S Gershenson 6316	21728	424-6517
Directives Staff (A/DIR) Chief Karl E Sommerlatte 401 SA-6	79540	527-6191
DEPUTY ASSISTANT SECRETARY FOR BUDGET AND FINANCE (A/BF)		
Deputy Assistant Secretary Richard W Murray 6316	21684	966-0610
Operations Analysis and GAO Liaison (BF/OAG) Director Charles M Ellison 4427	22320	(703)356-2253
Budget Planning and Presentation (M/FRM/BP) Director Michael M Conlin 1332	22077	966-4386
Funds Management (M/FRM/FM) Director William J True 1328	22598	
Financial Systems Development (BF/FMS) Director Edward N Gulli 1801	21286	(301) 881-7494
Financial Services (BF/FS) Director Edward G Boehm 6604D SA-15	70831	(301) 881-0083
DEPUTY ASSISTANT SECRETARY FOR OPERATIONS (A/OPR)		
Deputy Assistant Secretary John M Thomas 1417	21492	(703)321-7374
Administrative Support Division (OPR/ASD) Chief E A Donovan 1880	21586	(703) 780-3093
Audio-Visual Services Division (OPR/VS) Chief Harry E Keiper (Acting) B258	21082	
Automated Data Processing Division (OPR/ADP) Chief William W Francis 19A16	22278	(301) 384-1690
Employee Services Center (OPR/ESC) Chief (Vacant) 1252	23435	
Evacuation and Relocation Staff (OPR/WLG) Chief James P McDonnell 1890	20426	(703) 451-1947
General Services Division (OPR/GS) Chief Scott F Imirie Jr 1493	21666	(301) 656-8974
Language Services Division (OPR/LS) Chief Theodore H Leon 2214	21528	(703) 536-7509
The Library (OPR/LR) Chief Conrad P Eaton 3239	20372	(301) 772-7579
Publishing and Reproduction Services Division (OPR/PBR) Chief Catherine F George (Acting) 1853	21632	320-4307
Records Services Division (OPR/RS) Chief Donald J Simon 1239	20394	(703) 451-2703
Safety Office (OPR/S) Director Max L Shimp 1490	20268	338-4590
Supply and Transportation Division (OPR/ST) Chief (Acting) Thaddeus J Figura 532 SA-6	79344	(301) 299-8507
Allowances Staff (A/ALS) Director Charles W Brown 501C SA-6	75000	(301)530-6696
Overseas Schools (A/OS) Director Ernest N Mannino 234 SA-6	79706	(301) 530-2782
Art in Embassies Staff (A/ART) Director Mrs Llewellyn E Thompson B258	21634	338-8394
DEPUTY ASSISTANT SECRETARY FOR COMMUNICATIONS (A/OC)		
Deputy Assistant Secretary Willis E Naeher 44A26	21000	(703)273-3751
Executive Officer (OC/EX) Georgiana M Prince 44A28	29414	(703) 525-5540
Special Assistant (OC/SA) Alfred Giovetti 44A28	28470	(703) 780-8758
Special Assistant (OC/SA) Jack W Hulbert 44A22	22333	(703) 536-8086
Communications Programs & Engineering Division (OC/PE) Chief C Grant Shaw 5440E	20755	(301)869-5746
Diplomatic Pouch and Courier Operations Division (OC/P) Chief Joseph S Sagona 44A30	22442	(301)622-1138
Communications Security Division (OC/S) Chief George A Getman Jr 6442	21223	(703) 524-4387
Communications Center (OC/T) Chief Stuart E Branch 5440	23874	
Defense Liaison for Communications (OC/DLO) Col Roy C Durbon 44A23	22428	(703)256-9709

***Unless otherwise indicated area code is 202**

(A) BUREAU OF ADMINISTRATION 324—Cont'd

	Extension	Home Telephone*
DEPUTY ASSISTANT SECRETARY FOR SECURITY (A/SY)		
Deputy Assistant Secretary G Marvin Gentile 2513	21536	(301)384-9206
Personnel Security Assistant Director Henri G Grignon 2513	29026	(703)893-8808
Investigations Division (SY/I) Chief Robert L Berry 2418	23186	(301)933-2159
Evaluations Division (SY/E) Chief Terence J Shea 2424	23142	(703) 941-4443
Domestic and Foreign Security Operations Assistant Director Kenneth W Knauf 2513	29448	(301)299-3055
Domestic Operations Division (SY/DO) Chief Joseph E Rosetti 3811	21435	(301)622-1561
Foreign Operations Division (SY/FO) Chief William H Armor 38A00	23122	(703)768-6691
Technical Services Division (SY/T) Chief Donovan G Fischer 3810A	20914	(703)671-3650
Education and Training Staff (SY/E & T) Vernon E Bishop 2511	22440	(703)671-4457
Executive Officer (SY/EX) Elmer C Pitman 2513	21032	(301)942-2960
Deputy Executive Officer (SY/EX) Paul H Clarke 2513	21032	(301) 933-7441
Personnel Officer Patricia H Smysley 2517	21596	
Special Assignments Staff (SY/SAS) Chief David H McCabe 2236	21040	965-4238
OFFICE OF FOREIGN BUILDINGS (A/FBO)		
Director Earnest J Warlow 335-D SA-6	79136	(301)869-7327
Deputy Director Orlan C Ralston 335-D SA-6	79138	(703)525-8442
Executive Officer and Program Requirements (FBO/EX) Paul R Serey 315 SA-6	79144	(301)773-1153
Buildings Design and Construction Division (FBO/BDC) Chief Melzar P Booker 327B SA-6	79168	(703)481-1946
Interior Design and Furnishings Division (FBO/IDF) Chief Dorothy Campbell 324 SA-6	70525	338-4925
Contracts and Requisition Division (FBO/CR) Chief John Holmes 321 SA-6	70595	554-3172
General Field Operations Division (FBO/GFO) Chief Thomas F Flaherty 302 SA-6	79103	(301)652-2840
Program Requirements and Control Division Chief Paul R Serey 315 SA-6	79144	(301)773-1153

M/DG — DIRECTOR GENERAL OF THE FOREIGN SERVICE — 325

Director General William O Hall 7331	29898	667-9075
Deputy Director General and Director of Personnel (DG/PER) Robert C Brewster 7331	29438	338-6053
Special Assistant Joseph W Twinam 7331	29404	573-2932
Staff Assistant Lois Roberson 7333	29442	362-0745
Special Assistant for Employee Management Relations (DG/EM) Thomas R Byrne 7327	22818	229-6687
Newsletter & Information Staff (DG/PA) Chief Gerson H Lush 6808	21648	362-1193
Grievance Staff (PER/G) Chief Earle J Richey 2820	22751	(703)532-5637
DEPUTY DIRECTOR OF PERSONNEL FOR CAREER COUNSELING & ASSIGNMENTS (PER/CA)		
Deputy Director Archer K Blood 7333	21692	(301) 656-7140
Special Assistant (CA/SA) John W Drew Jr 2429A	29432	(703) 256-1140
Presidential Appointments Staff (CA/PAS) Chief Mary Stanley 7333	22643	(301)652-2108
Training and Liaison Assignments Staff (CA/TL) Chief Alton L Jenkens 2805	23308	229-7752
Civil Service Counseling & Assignment Division (CA/CS) Chief Samuel C Mitchell Jr 2421	20845	726-3816
Foreign Service Counseling & Assignment Division (CA/FS) Chief Robert A Stevenson 2328	28312	
Senior Officer Branch (CA/FS/SO) Chief Thomas Recknagel 2815	21416	(301) 656-4879
Junior Officer Branch (CA/FS/JO) Chief Alan Lukens 2425	27918	
Administrative Counseling Branch (CA/FS/A) Chief Dorothy Weihrauch 2813	23438	686-0090
Consular Counseling Branch (CA/FS/CON) Chief Wilbur P Chase 26A11	23332	(301)946-9133
Economic-Commercial Counseling Branch (CA/FS/E-C) Chief Richard B Owen (Acting) 2417A	29764	
Political Counseling Branch (CA/FS/POL) Chief Hunter L Estep 2417A	29776	(703)522-1263
Secretarial Counseling Branch (CA/FS/SEC) Chief LaVerne Thomsen 2336	29526	333-0987
Assignment Branch - AF, A (CA/FS/AF) Chief Howard T Robinson 2809	29412	
Assignment Branch - ARA, SCA, M, PA, L, SCI (CA/FS/ARA) Chief Sheldon Krys 2336	22054	299-5775
Assignment Branch - EA, EB (CA/FS/EA) Chief Robert L Flanegin 2332A	23312	(301) 530-1259
Assignment Branch - EUR, INR, IGA, CU, IO (CA/FS/EUR) Chief Charles Stout 26A11	20251	229-5451
Assignment Branch - NEA, S. Details to Other Agencies (CA/FS/NEA) Chief Howard Schaffer 2809	29468	965-0316

*Unless otherwise indicated area code is 202

(M/DG) DIRECTOR GENERAL OF THE FOREIGN SERVICE 325—Cont'd

	Extension	Home Telephone*
DEPUTY DIRECTOR OF PERSONNEL FOR MANAGEMENT (PER/MGT)		
Deputy Director R T Curran 2137	28116	966-0181
Executive Staff (PER/MGT/EX) Kenneth A Hartung 2137	20250	(703)765-1572
Personnel Services Division (PER/MGT/PS) Chief Thomas J Ranson 2133	29406	(703) 836-7430
Analysis and Requirements Division (PER/MGT/AR) Chief Bryce M Gerlach 1822	28934	(703) 532-2543
DEPUTY DIRECTOR OF PERSONNEL FOR POLICY, CLASSIFICATION, AND EVALUATION (PER/PCE)		
Deputy Director Mary S Olmsted 7327	22508	965-8899
External Placement Division (PER/PCE/EP) Chief Samuel L King 910 SA-12	23760	337-7971
Performance Evaluation Division (PER/PCE/PE) Chief Alexander J Davit 2803	23412	223-0374
Policy and Planning Division (PER/PCE/PP) Chief Clifford M Hailey 1818	20191	(703) 273-0713
Position and Pay Management Division (PER/PCE/PPM) Chief Wayne A Swedenburg 408 SA-6	79708	(703) 780-9098
DEPUTY DIRECTOR OF PERSONNEL FOR RECRUITMENT AND EMPLOYMENT (PER/REM)		
Deputy Director Robert L Brown 7314 SA-15	70175	(703)527-9467
Board of Examiners for the Foreign Service (PER/REM/BEX) Secretariat of,		
Staff Director Robert G Rich Jr 7314 SA-15	75392	(703)552-4361
Employment Division (PER/REM/EMP) Chief Clayton S Dann 7314 SA-15	72937	(301)654-8689
DEPUTY ASSISTANT SECRETARY FOR MEDICAL SERVICES (DG/MED)		
Deputy Assistant Secretary Carl C Nydell 2906	23592	280-3680
Deputy Medical Director H Thomas Wiegert 2906	23593	(703)437-0132
Assistant Medical Director (Domestic Program) (MED/DD) Charles E Klontz 2906	21580	686-1820
Assistant Medical Director (Foreign Program) (MED/FD) Rex R Taggart 2906	28122	521-5125
Assistant Medical Director (Clinic) (MED/CD) John H Baker 2906	22872	530-0494
Alcohol Abuse Program Coordinator (MED/AAP) Paul S Dwyer 2117	21843	659-2781
Executive Officer (MED/EX) John S Connolly Jr 2906	23616	(703)451-2890

M/FSI	FOREIGN SERVICE INSTITUTE	326

Director Howard E Sollenberger 1200 SA-3	75500	(703)893-8968
Special Assistant to the Director Donald C Bergus 1200 SA-3	75502	(202) 363-2904
Senior Seminar in Foreign Policy Coordinator Samuel D Berger 1209 SA-3	75520	(202) 965-3339
Foreign Affairs Executive Seminar Chairman Howard E Haugerud 3602C SA-15	70751	(703) 684-8924
School of Professional Studies Dean William D Broderick 1102 SA-3	75533	(301) 530-6614
School of Language Studies Dean James R Frith 901 SA-3	75570	(703) 527-2743
Center for Area and Country Studies Dean Glen H Fisher 402 SA-3	75593	(703)229-2406
Deputy Director for Management James J Byrnes 1201 SA-3	75511	(703) 370-3531
Personnel Officer Janice H Pemberton 908 SA-3	75562	(703) 273-9088

***Unless otherwise indicated area code is 202**

ARA-LA	BUREAU OF INTER-AMERICAN AFFAIRS (STATE) BUREAU FOR LATIN AMERICA (AID)	400

	Extension	Home Telephone*
Assistant Secretary and US Coordinator Alliance for Progress Jack B Kubisch 6263	29210	
Secretary Catherine Sopko 6263	29210	965-4832
Special Assistant Richard B Howard 6263	29226	354-8782
Staff Assistant Russell J Surber 6263	28370	
Deputy Assistant Secretary John Hugh Crimmins 6263	28562	(301)942-5129
Deputy Assistant Secretary Robert A Hurwitch 6260	23542	(301)229-4638
Deputy US Coordinator Alliance for Progress Herman Kleine 6256	28246	(301) 365-2150
Deputy Assistant Secretary (Economic Policy) Daniel Szabo 6263	28386	(301) 881-1021
Director (ARA/LA/PLC) Richard J Bloomfield 6909	29492	(301) 652-1714
Staff Director (ARA/NSC-IG) Richard J Bloomfield 6909	29492	(301) 652-1714
Executive Director Karl D Ackerman 3906	23318	(301) 530-0541
Special Assistant George Lister 6913	22368	383-6000
OFFICE OF DEPUTY US COORDINATOR (AA/LA)		
Assistant Administrator and Deputy US Coordinator Herman Kleine 6256	28246	(301) 365-2150
Secretary Bette Cook 6256	28246	(703)451-2858
Executive Assistant Howard R Sharlach 6256	21519	363-9079
Congressional Relations Adviser Jean P Lewis 2895	28192	(703)522-8796
Counsel to the US Coordinator Irwin A Levy 6256	23272	244-3749
Program Operations Staff Director Cecil H Uyehara 6256	29108	229-3184
Executive Management Staff Director Gerald A Pagano 3250	21476	524-9675
PERMANENT MISSION OF THE UNITED STATES OF AMERICA TO THE ORGANIZATION OF AMERICAN STATES (USOAS)		
US Permanent Representative Joseph John Jova 6494	29376	338-2358
Staff Assistant David I Kemp 6494	22325	223-0409
Secretary Marilyn Jackson 6494	29376	965-3364
Deputy US Permanent Representative (Econ & Soc Aff) Douglas Henderson 6495A	29422	244-8871
Deputy US Permanent Representative (Political and Program Affairs) John W Ford 6494	29444	(703) 549-2349
Deputy Director (USOAS/EO) Francis J McNeil 6917	22317	942-1473
Budget and Program Adviser David E Alter Jr 6918	20784	(301)585-3132
Educational, Scientific and Cultural Affairs Adviser Norbert F Kockler 6495A	29482	(703)836-6273
International Operations Adviser George N Monsma 6915	22710	(301) 593-2709
Inter-American Organizations Adviser (Alternate US Representative) Simon N Wilson 6915	29286	(301)654-5612
Financial Adviser Elizabeth B Tolman 6916	20806	265-9363
Economic Adviser Richard H Morefield 6495A	29423	(703)461-7831
Political Adviser T Frank Crigler 6917	21335	(703) 536-6949
Adviser Pedro Martinez 6912	22095	
Hostship Affairs Officer Elizabeth McAllister 6914	22096	(301)654-7828
OAS Documents Officer Louise Geigan 6494	28650	554-4173
US OFFICE OF INTEROCEANIC CANAL NEGOTIATIONS (ARA/SR/PAN)		
Special Representative Robert B Anderson NYC	21112	(212)971-5565
Special Representative David H Ward 2911	21112	333-0690
Secretary Cecelia Lucas 2911	21112,22203	(703)768-0514
Special Adviser John P Sheffey 2911	22715	(703)751-8305
ARGENTINA-PARAGUAY-URUGUAY (ARA-LA/APU)		
Director William P Stedman Jr 4909	29469	(301)229-8269
Deputy Director James L Roush 4909	22153	(703)273-2230
BOLIVIAN-CHILEAN AFFAIRS (ARA-LA/BC)		
Director John W Fisher 5262	23023	(301) 365-2451
Deputy Director John E Karkashian 5262	21715	(703) 536-8046
BRAZIL (ARA-LA/BR)		
Director Stephen Low 4906	20913	(301)365-2751
Deputy Director Richard E Lippincott 4906	22401	(703)759-3345
Assistant Director (Development) Philip R Schwab 4906	29166	(703) 968-7146

***Unless otherwise indicated area code is 202**

(ARA-LA) BUREAU OF INTER-AMERICAN AFFAIRS (STATE) 400—Cont'd
BUREAU FOR LATIN AMERICA (AID)

	Extension	Home Telephone*
CARIBBEAN COUNTRIES (ARA-LA/CAR)		
Director John R Burke 3248	22621	223-0672
Deputy Director William B Wheeler 3248	23452	(703) 941-2380
Assistant Director (Development) William H Ketner 3246	20506	(304)725-9590
Assistant Director for Political Affairs Paul F Canney 3246	22620	(703)356-5329
CENTRAL AMERICA (ARA-LA/CEN)		
Director David Lazar 5909	29362	229-5458
Deputy Director Lawrence A Pezzullo 5909	20630	229-6782
Regional Economic Adviser E Lloyd Barber 5911	22244	(301) 365-1895
OFFICE OF THE COORDINATOR OF CUBAN AFFAIRS (ARA/CCA)		
Coordinator Joseph Norbury (Acting) 4915	29894	232-8487
Deputy Coordinator Joseph Norbury 4915	29895	232-8487
ECUADOR, PERU (ARA-LA/EP)		
Director Sandy M Pringle 5258	22718	244-2293
Deputy Director Richard F Weber 5260	22676	(301) 365-5719
MEXICO (ARA/MEX)		
Director Charles P Torrey 3906A	22415	363-4469
International Boundary and Water Commission T R Martin 3910	21317	(301) 681-7639
NORTH COAST (ARA-LA/NC)		
Director Edward S Little 4260	20619	(703) 768-0472
Deputy Director Charles J Stockman 4260	22615	(703)339-5435
PANAMA (ARA-LA/PAN)		
Director S Morey Bell 2915	20694	229-6928
Deputy Director Leonard J Horwitz 2915	29020	333-6438
OFFICE OF REGIONAL ECONOMIC POLICY (ARA/ECP)		
Director Jordan T Rogers 3238	29420	(301)656-6670
Deputy Director William E Knepper 3238	29460	(301)652-2079
Associate Director Dwight R Ambach 3232	22079	(301) 654-5608
Associate Director Gerald R Olsen 3238	22627	(301)530-6231
OFFICE OF PUBLIC AFFAIRS (ARA-LA/PAF)		
Director Brian Bell 3491A	23048	536-5442
Deputy Director Gale D Wallace 3491A	29206	(703) 280-5920
OFFICE OF DEVELOPMENT RESOURCES (LA/DR)		
Director Frank B Kimball 2248	29148	(301)656-4994
Deputy Director Barry Sidman 2248	23549	821-2572
Assistant Director Stanley I Grand 2242	29486	667-2415
Assistant Director Frederick W Schieck 2248	23620	363-2780
South America Finance Division Chief Marshall Brown 2249	23402	536-8737
Central America/Panama Finance Division Chief Martin Dagata 2253A	29488	273-0107
Caribbean/North Coast Finance Division Chief Ronald Bobel 2252	29162	967-0799
Development Banks Division Chief Richard C Crisler 2252	29162	363-2031
Economic Analysis Division Chief Leonard G Rosenberg 2252	29146	657-8078
Finance Monetary/Records/Reports Division Chief Fay Clayton 2252	23226	538-7179
Sector Analysis Division Chief Brandon Robinson 3243	23992	654-4556
Education Science and Technology Development Division Chief Stanley Applegate 3253	29394	378-6915
Rural Development Division Chief Carl F van Haeften 2242	28126	(703) 534-7369
Health/Nutrition/Population Coordination Division Chief Maura E Hurley 2242	20246	965-3921
Urban Industrial Development Division Chief William Mann 2242	20248	(301) 730-0336

***Unless otherwise indicated area code is 202**

(ARA-LA) BUREAU OF INTER-AMERICAN AFFAIRS (STATE) 400—Cont'd
BUREAU FOR LATIN AMERICA (AID)

	Extension	Home Telephone*
OFFICE OF MANAGEMENT (ARA/MGT)		
Executive Director Karl D Ackerman 3906	23318	(301) 530-0541
Deputy Executive Director and Chief of Post Management Charles W Grover 3906	28112	530-2395
Post Management Officers		
James F McKinlay APU, BR, Mex, CAR&CCA 3906	23690	356-7911
Manuel Silberstein CEN, PAN, NC&BC 3906	21465	223-6851
Financial Management Division George J Krieger Jr 3260	28106	299-7108
ARA Bureau Personnel Division Francisco Gracia 3262	23685	422-9129
Administrative Office Robert E Prosser 3256A	21694	533-7738
Message Center Margaret Girdosky 2909	22462	(703) 522-7432
OFFICE OF DEVELOPMENT PROGRAM (LA/DP)		
Director Lawrence E Harrison 3913	28214	362-0858
Deputy Director Glenn O Patterson 3913	23362	780-7523
Special Assistant for Congressional Presentation and Special Assignments Allison Herrick 3909	20068	337-6418
Planning and Analysis Division Charles Montrie 3909	23462	(301)229-0391
Development Program Division William A Sigler 3913	23362	280-4786
Evaluation Staff Herman L Myers 3917A	21737	(301) 469-7625
OFFICE OF MULTILATERAL COORDINATION AND REGIONAL SOCIAL DEVELOPMENT PROGRAMS (ARA-LA/MRSD)		
Director Donor Lion 3923	23348	(703) 768-4088
Social and Civic Development Division Richard Greene 3482	22450	244-3971
Labor Programs Division George Phillips 3254	28124	229-5654
Regional Labor Advisor John O'Grady 3254	21472	938-4208
Multilateral/Bilateral Coordination Assistant Director John C Rothberg 3923	28634	370-6206
IDB Lending Coordination Division Chief John Craig 3674	29354	244-1094
Multilateral Programs Division Chief Henry J Randall 3676	29434	(301) 439-9462

***Unless otherwise indicated area code is 202**

ORGANIZATIONAL DIRECTORY

AGENCY FOR INTERNATIONAL DEVELOPMENT (AID)* †

320 21st Street N.W.,

Washington, D.C. 20523

A/AID	OFFICE OF THE ADMINISTRATOR	501

		Extension	Home Telephone*
Administrator Dr John A Hannah 5942	5665	29620	
Secretary Margaret C Tracey 5942		29620	521-1657
Deputy Administrator Maurice J Williams 5894		28578	363-4898
Secretary Mary L Ferguson 5894		28578	363-4870
Special Assistant Stuart H Van Dyke 3758	3659	28161	966-4763
Special Assistant James R Fowler 5945		21800	(301)652-8985
Special Assistant Mary E Wampler 6841		28626	584-3197
Director Equal Opportunity Nira H Long 5758		27996	583-0834
Executive Secretary Thomas M Arndt 5942		28596	(703)893-5465
Deputy Executive Secretary Frederick H Sligh 5894		28616	532-1733
Secretariat Operations Chief B W Cain 5665		28511	(301)949-0521

AID

GC	OFFICE OF THE GENERAL COUNSEL	502

General Counsel Arthur Z Gardiner Jr 6895	6895	28548	244-5397
Deputy General Counsel Charles L Gladson 6895		28556	(703)356-8694
Deputy General Counsel Leslie A Grant 6981	6891	23794	
Assistant General Counsel for Legislation and Program Policy Coordination Anne W Henshaw 6883	6883	28404	338-5488
Assistant General Counsel for Management and Administration Edward A Dragon 6892			
6892		28218	223-0770
Assistant General Counsel for Technical, Food, and Humanitarian Assistance Abraham R Richstein 6951	6951	21170	(703)280-5793
Assistant General Counsel for Procurement and Transportation John E Mullen 6887	6891	28428	(703) 548-9899
Assistant General Counsel for Contracting James R Phippard 6892	6892	23804	(703)522-4024
Assistant General Counsel for Enforcement Edwin J Clapp 6951	6951	28874	(301)229-5944
Assistant General Counsel for Africa John A Hoskins 3536	3536	29218	(703) 256-3186
Assistant General Counsel for Latin America Irwin A Levy 6256	2909	23272	244-3749
Assistant General Counsel for Asia Stephen W Stein 3320A	3320-A	28964	965-1894
Assistant General Counsel for Supporting Assistance Herbert E Morris 6312	6312	28092	244-5997
Assistant General Counsel for Housing Gerald H Zarr 510 RPE	510RPE	71946	362-9549
Research Assistant Bessie May Stephens 6945	6888	28375	EM2-7783
GC Files Stanley McDowell 6888		28611	LU2-3703

AG	AUDITOR GENERAL	503

Auditor General Edward F Tennant 5893	5893	29888	(301)585-0168
Secretary Irene Derr 5893		29888	(703)751-9211
Deputy Auditor General David R Curtin 5893		29890	(301) 593-6152
Executive Officer George R Jennings 3245	3245	21036	(301)365-1478
OPERATIONS APPRAISAL STAFF (AG/OAS)			
Director John S Benz 570G PP	570 PP	79470	337-1118

***Unless otherwise indicated area code is 202**

† For further AID Organization information, see AID/W Directory of Services.

(AG) AUDITOR GENERAL 503—Cont'd

		Extension	Home Telephone*
OFFICE OF AUDIT (AG/AUD)			
Director John L Ganley 535C PP	540 PP	79477	(703)979-6736
Deputy Director Rolland J Deschambault 535B PP		79469	(703)528-1595
GAO Liaison Officer Joseph F McFarland 3245	3245	22808	(301)229-6580
External Audit Division (AUD/EAD)			
Assistant Director B R Abshire 523-A PP		79460	(703)979-6736
Internal Audit Division (AUD/IAD)			
Assistant Director Guss Nolan 509 PP		79450	
Plans Policies & Procedures Division (AUD/PPP) Assistant Director Samuel Rothstein 543B PP		79497	(703)820-2131
Evaluation Division (AUD/ED)			
Assistant Director Leland F Marland 555 PP		79467	(703) 938-2488
OFFICE OF INSPECTIONS AND INVESTIGATIONS (AG/IIS)			
Director William F X Band 511D RPE	511H RPE	79510	(703)979-2648
Deputy Director C Reed Liggit 511B RPE		79510	(703)538-6081
Deputy Director Jacob Serling 511E RPE		79510	(301)320-3864
OFFICE OF SECURITY (AG/SEC)			
Director Milton S Mileski 409 RPE	415 RPE	79447	(301)974-4380
Deputy Director Carl E Holmes 409 RPE		79447	(703)920-2620
Personnel Integrity Division (SEC/PI)			
Chief Francis Hyde 415 RPE		79427	(301)268-8310
Security Clearance and Records Inquiries 414 RPE		79437	
Physical Security Division (SEC/PSD)			
Chief Oscar P Yost 402 RPE		79440	(703)938-9866

OLA — OFFICE OF LEGISLATIVE AFFAIRS — 504

Director Matthew J Harvey 2895	2895	28264	(301) 627-2775
Secretary Lorraine Simard 2895		28264	
Special Assistant Ruth E Hansen 2895		28190	543-0440
Congressional Liaison Staff (L/CLS)			
Deputy Director Thomas Gillilland 2895	2895	28429	536-4935
Congressional Inquiries Carole V Woodward 2895		28190	
Congressional Documents Anne K Smith 2895		28190	528-6785
Congressional Mail Elouise Hood 2895		28335	829-7567
ASIA/SA/PHA Congressional Liaison Officer R Samuel Dillon, Jr 2895		28321	(301)974-4094
LA/TA Congressional Liaison Officer Jean P Lewis 2895		28192	521-2172
AFR/SER Congressional Liaison Officer Thomas Gillilland 2895		28429	536-4935
Legislative Programs Coordination Staff (L/LPCS)			
Deputy Director Allan R Furman 2895	2895	23652	765-6813
Coordinating Officer Linda Lowenstein 2895		23652	337-6272
Coordinating Assistant Sheridan Brinley		23652	965-4846
2895			
Reports Control Fielding Wright 2895		23652	338-6701

OPA — OFFICE OF PUBLIC AFFAIRS — 505

Director Clinton F Wheeler 4898		28628	333-1380
Deputy Director Charles R Harkins 4898		28632	365-2414
Associate Director William L Parks 4883		20674	593-5683
Special Assistant Vernon F Lyon 4890		2846	360-4521

***Unless otherwise indicated area code is 202**

† For further AID Organization information, see AID/W Directory of Services.

(OPA) OFFICE OF PUBLIC AFFAIRS 505—Cont'd

	Extension	Home Telephone*
PUBLIC ACTIVITIES DIVISION (OPA/PAD)		
Associate Director William L Parks 4883	20674	593-5683
PRESS RELATIONS DIVISION (OPA/PR)		
Chief Valerio Montanari 4897	28332	765-7163
PUBLICATIONS DIVISION (OPA/PUB)		
Chief Jerry Rosenthal 4951	29309	320-5327

FFP — OFFICE OF FOOD FOR PEACE — 506

OFFICE OF THE COORDINATOR			
Coordinator Irwin R Hedges 5945	5945	28572	(703)525-3391
Deputy Coordinator Kathleen Bittermann 301D RPE	309C RPE	75014	363-9269
Staff Assistant Theresa C Proctor 5945	5945	28572	(301)579-6371
Associate Coordinator Daniel E Shaughnessy (Acting) 410 RPE	410 RPE	75040	(703)938-9871
Special Assistant (Vacant) 5945	5945	29091	
Administrative Officer Leolia W Vaughns 309C RPE	309C RPE	75067	529-7618
WORLD FOOD PROGRAM STAFF (FFP/WFP)			
Chief Kathleen Bittermann (Acting) 301D RPE		75014	363-9269
Food for Peace Officer Ludwig Hauschner 301C RPE		75073	(703)920-6193
PROGRAM SUPPORT STAFF (FFP/PSS)			
Chief Peggy A Sheehan (Acting) 411B RPE		75038	772-3914
FOOD RESOURCES DIVISION (FFP/FRD)			
Chief W S Jennette 302 RPE		75074	(703) 536-6348
FOOD FOR DEVELOPMENT DIVISION (FFP/FDD)			
Chief Daniel E Shaughnessy 410 RPE		75040	(703)938-9871
Assistant Chief Paul Russell 410C RPE		75079	(703)532-2450
OPERATIONS DIVISION (FFP/OD)			
Chief Paul E Johnson 308D RPE		75057	(703)273-5716
Assistant Chief Ernest J Roderick 308C RPE		75057	(703)534-7385

OLAB — OFFICE OF LABOR AFFAIRS — 507

Director Dale E Good 4232	4232	23662	686-1782
Deputy Director (Vacant) 4232		23664	
Deputy Director John L Ohmans 4527C		20994	(301) 320-5593
PROGRAM COORDINATION DIVISION (LAB/PCD)			
Chief John E Dillon 4527E		20995	(301)593-6743
PLANNING AND EVALUATION DIVISION (LAB/PED)			
Chief (Vacant) 4531C		28251	

***Unless otherwise indicated area code is 202**

† For further AID Organization information, see AID/W Directory of Services.

OPS	OFFICE OF PUBLIC SAFETY	508

		Extension	Home Telephone*
Director Lauren J Goin 2450	2634	28480	273-8548
Secretary Kathleen Kelly 2450		28480	920-5664
Deputy Director John F Manopoli 2450		28286	521-6672
Special Assistant Roger Robinson 2450		28286	573-5245
Special Assistant (Project Staffing) Donald J Carberry 2638		28655	521-6745
MANAGEMENT STAFF (OPS/MGT)			
Chief (Vacant)		20570	
Administrative Officer Harrison J Hahn 2638		20570	451-2875
OPERATIONS DIVISION (OPS/OD)			
Chief Michael G McCann 2660	2634	28212	
Special Assistant to Chief Operations Alexander Ralli 2676		28576	762-0527
Special Assistant for Drug Abuse Control Stanley W Guth 2676		29160	524-2257
VIETNAM DIVISION (OPS/VN)			
Chief John A Wiess 2664		28570	360-6154
Deputy Chief William P Grieves 2664		28570	356-7315
TECHNICAL SERVICES DIVISION (OPS/TSD)			
Chief Leonard O Friesz 2441		29066	560-9130
Assistant Chief Murray Lamb 2441		29066	534-2610
TRAINING DIVISION (OPS/TD)			
Chief John A Lindquist 277CT	209CT	29800	656-9166
Assistant Chief E H Adkins 227CT		29801	926-2931
International Police Academy Director John A Lindquist 277 CT		29800	656-9166

AA/SER	BUREAU FOR PROGRAM AND MANAGEMENT SERVICES	509

ASSISTANT ADMINISTRATOR			
James F Campbell 5883	5883	28298	(301)365-2560
Secretary Jeanne Kinney 5883		28298	387-6052
Deputy Assistant Administrator Willard H Meinecke 5897		28258	(301) 365-0480
Deputy Assistant Administrator James E Williams 5883		23478	(703)938-0948
Special Assistant Greg Lebedev 5897		20966	941-5168
OFFICE OF AMERICAN SCHOOLS AND HOSPITALS ABROAD (SER/ASHA)			
Director Arturo G Costantino 5644	5644	28414	893-4355
Deputy Director and Chief of Planning Michael A Codi 5644		28120	966-4868
Chief of Operations David A Santos 5644		28414	544-3851
Operations and Management Eugene D Tucci 5644		28414	451-9575
OFFICE OF HOUSING (SER/H)			
Director Peter M Kimm 300 E SA-2	300 SA-2	29538	948-2620
Deputy Director Donald A Gardner 300 F SA-2		29608	299-7364
Housing Planner Daniel Driver 300D SA-2		29608	836-8145
Contract Administration William L Shea 306 SA-2		29832	762-2828
Staff Assistant Agnes A Fitzgibbon 300 SA-2		29538	262-0760
Assistant Director Operations (Vacant)			
Assistant Director Technical Services J David McVoy 300G SA-2		29866	244-5919
OFFICE OF PERSONNEL AND MANPOWER (SER/PM)			
Director John W Johnston 509D RP	212 RP	75325	(301) 643-5716
Deputy Director H B Hopkins 509F RP		75386	938-4075

***Unless otherwise indicated area code is 202**

† For further AID Organization information, see AID/W Directory of Services.

(AA/SER) BUREAU FOR PROGRAM AND MANAGEMENT SERVICES 509—Cont'd

		Extension	Home Telephone*
Special Assistant Irene DeMars 509B RP		75383	(301)585-4766
Management Liaison Staff (PM/MLS)			
Management Liaison Officer Edith A Batten 208C RP	208C RP	75488	(703) 273-7033
Operations Review Staff Lucien P Rositol 503C	503C	75335	292-1052
Counseling & Referral Staff (Outplacement)			
Chief Samuel J Simpson 503D RP	212 RP	70189	(703)548-0191
Manpower & Information Staff			
Chief Karol Flakowicz 520B RP	520 RP	75463	(703)780-3799
Employee Relations Staff (PM/ERS)			
Chief Grace Leonard (Acting) 306 RP	306RP	75446	
Policy and Planning Division (PM/PP)			
Assistant Director Martin S Bickford 513B RP	513 RP	75399	(301)229-4652
Foreign Service Personnel Division (PM/FSP)			
Assistant Director Warren E Lane 411B RP	411 RP	70157	(703)356-0341
Deputy Assistant Director Audrey W Callahan 411C RP		70157	(301)839-9424
Representatives FSP			
Africa - Dorothy A Boulos 6845	6845	28256	
Asia Freda W Rogers 4725	4725	23812	
LA Barbara B Williams 3250	3250	20368	
SA Anne Panor 508B RP	503 RP	70172	
OPS Madeline S Barbitta 211 RP	211 RP	75474	
AG/AUD & AG/IIS Robert Hannon 320C RP	320C RP	75464	
Civil Service Personnel Division (PM/CSP)			
Assistant Director Jane C Ganeshan 209F RP	209 RP	75484	(703) 548-1306
Employee Interviews for Washington 209 RP		75482	
Representatives - CSP			
MP-AFR-PHA-PPC-ASHA - Jeanette Barrow 4241	4241	29734	
MO Olga Bell 4241	4241	29734	
AG-SA-COM - ASIA Margaret Comisky 211B RP	211B	75471	
DM-FM Isabelle Goshgarian 524 SA-12	524 SA-12	20162	
CM Jerry Johnson 219B RP	209 RP	75481	
IT Oveta Watkins 217B RP		75486	
LA-A/AID/EXSEC Kathy Welsh 4241	4241	29734	
TAB Mary Worthington 200 SA-2	200 SA-2	22944	
PM-GC-OLAB-OLA-FFP-OPS-OPA Yvette Sisselman 215B RP	209 RP	75471	
Manpower Development Division (PM/MD)			
Assistant Director Daniel F Creedon 457 PP	455 PP	79533	(703)873-5210
Congressional Correspondence Sylvia Rosen 423 PP	419 PP	75327	(301)593-1395
Employee Interviews for Overseas 419 PP		70187	
DEPUTY ASSISTANT ADMINISTRATOR FOR MANAGEMENT SUPPORT (AA/SER)			
Deputy Assistant Administrator James E Williams 5883	5883	23478	(703)938-0948
DIRECTIVES CONVERSION STAFF (SER/DCS)			
Director John H Chamberlayne 2665 NS		27762	265-7385
OFFICE OF MANAGEMENT PLANNING (SER/MP)			
Director Fred C Fischer (Acting) 1066	1066	20216	(703)573-7520
Deputy Director James T McMahon 1066		29726	(703)281-4730
Management Consulting Services Division A (SER/MP/A) Chief Phyllis A Drohat 1062		21600	(301)881-3740
Management Consulting Services Division B (SER/MP/B) Chief Caroline D McGraw 1058		27962	(703) 528-8067
Systems Coordination Staff (SER/MP/SYS)			
Chief Erwin J Lachman 19A04		29714	363-8757
Deputy Chief Judith P Alejos 19A02		29715	(301)946-7044
OFFICE OF MANAGEMENT OPERATIONS (SER/MO)			
Director Sam C Thornburg 3328	3417A	28972	(703)768-3877
Associate Director for Washington Operations William Nicolai 3328	3417A	28972	(703) 451-8861
Associate Director for Management Support Francis J Domick 3417A	3417A	29241	(703) 354-5954
Associate Director for Overseas Operations Alton G Adams (Acting) 219 SA-2	219 SA-2	23877	(703)892-5338
Special Assistant B Ann Dotherow 3328	3417A	28235	(703)521-1476

***Unless otherwise indicated area code is 202**

† For further AID Organization information, see AID/W Directory of Services.

(AA/SER) BUREAU FOR PROGRAM AND MANAGEMENT SERVICES 509—Cont'd

		Extension	Home Telephone*
Policy & Procedures Staff Clement I Irons 3328	3417-A	28244	(703)273-6029
Chief Space and Supply Management Division Hal E Burleson 111 SA-2	111 SA-2	22954	338-1793
Chief Publications and Audio/Visual Arts Division Edward J Bush B-926	B-461	28368	(703)560-3586
Chief Travel Division John E Everhart 1052A	1052A	28284	(301)946-3123
Chief Administrative Support Division Constance Merrick 3417A	3417A	29248	(703)920-8254
Chief Communications Management Division Stanley Holladay 3418	28518		723-5226
Chief Purchasing Division Homer R Stutsman 126 SA-2	100 SA-2	22962	(703)471-7097
Chief Property Management Division William F Sparks 211 SA-2	219 SA-2		(703)569-1249
	28542		
Regional Director Africa Division William L Allie (Acting) 219B SA-2	219 SA-2	23878	(703) 527-1608
Regional Director Asia Division George P Zunis 215 SA-2	219 SA-2	23459	356-9611
Regional Director Latin America Division Reinaldo C Santos 225 SA-2	219 SA-2	28141	(301)469-8101
Regional Director Supporting Assistance Division Willie G Mahoney (Acting) 219 SA-2	219 SA-2	28554	(301)320-4743
OFFICE OF FINANCIAL MANAGEMENT (SER/FM)			
Controller Sidney L Brown 525C SA-12	525	20128	(703)524-8973
Deputy Controller Charles C Christian 529C SA-12		20012	(703)256-5315
Deputy Controller T Darrell Verner 525B SA-12		20158	(301)530-1407
Executive Officer Claud A Alsop 524 SA-12		20145	(301)459-6568
Policy Staff (FM/PS) Chief John A Shute 526C SA-12		20172	333-6243
Accounting Systems Division (FM/ASD) Chief Kenneth H Day 913 SA-12		27783	(301)530-3475
Banking Division (FM/BD) Chief Marcus L Bell 605 SA-12	607 SA-12	20118	483-7875
Central Accounting Division (FM/CAD) Chief John W Finn 624 SA-12	624 SA-12	20066	(301) 946-4355
Central Services Division (FM/CSD) Assistant Controller William H Naylor 607 SA-12	607 SA-12	20015	(301)299-8714
Data Control Division (FM/DCD) Chief Thomas R Blacka 635 SA-12	635 SA-12	20086	232-1800
Employee Services Division (FM/ESD) Assistant Controller Joseph J LaCamera 709 SA-12	709 SA-12	23001	(301)773-0581
Field Services Division (FM/FSD) Assistant Controller D Ford Brown 1003 SA-12	1003 SA-12	20132	(703)534-0806
Funds Control Divisions (FM/FCD) Chief Jean McColl 516 SA-12	525 SA-12	20046	(301)459-0261
Loan Division (FM/LD) Chief John T Glakas 619 SA-12	624 SA-12	20116	(301)299-3412
Regional Services Division (FM/RSD) Assistant Controller Francis L McElroy 519 SA-12	525 SA-12	20183	(301)949-5380
Procurement Services Division (FM/PSD) Assistant Controller Robert D Elliott 508 SA-12	508 SA-12	20076	(703)549-0882
Statistics And Reports Division (FM/SRD) Chief Albert H Huntington (Acting) 625 SA-12	625 SA-12	29637	(703) 532-6322
Support Planning Division (FM/SPD) Chief Albert D Nemecek 1001 SA-12	1003 SA-12	23939	(301)622-1615
Support Services Division (FM/SSD) Asst Controller W Douglas Robbins 534D SA-12	525 SA-12	20178	(301)721-2120
Systems Task Force (FM/STF) Chief Henrietta Preston 519 SA-12	525 SA-12	20056	(301)464-8192
OFFICE OF DATA MANAGEMENT (SER/DM)			
Director Maury D Brown 725 SA-12	725 SA-12	27962	(703)979-5161
Deputy Director John H Chamberlayne 725 SA-12		27962	265-7385
Management Liaison Officer Lucille I Murphy 725 SA-12		23962	526-3816
Directives Staff (DM/DS)			
Chief Samuel A Walker (Acting) 706 SA-12	706 SA-12	29744	(703)368-4642
Assistant Chief Norman R Tharp 706 SA-12		29744	(703) 356-3612
Information Systems Division (DM/ISD)			
Chief William C Ruotola (Acting) 725 SA-12	725 SA-12	20092	(703)780-0831
Special Assistant for Planning William A Jones (Acting) 725 SA-12		20092	(703)978-9700
Computer Center Division (DM/CC) Chief Willard W Lee (Acting) 717 SA-12	725 SA-12	20065	(703)931-8905
DEPUTY ASSISTANT ADMINISTRATOR FOR PROGRAM SUPPORT (AA/SER)			
Deputy Assistant Administrator Willard H Meinecke 5897	5665	28258	(301)365-0480
OFFICE OF CONTRACT MANAGEMENT (SER/CM)			
Director John F Owens 600 PP	600 PP	79398	(703) 256-0073
Deputy Director Hugh L Dwelley 600 PP		79335	(703)591-8991
Secretary Pauline M Merrill 600 PP		79399	(703)820-5860
Administrative Officer Patrick J O'Neill 601 PP		79336	
Excess Property Division (CM/EPD)			
Chief Charles L Kaufmann New Cumberland Pa.		(717)782-2288	(717)774-3145
Washington Liaison Branch Chief William E Gamble Jr 601 PP	600 PP	79396	(703)256-2562

***Unless otherwise indicated area code is 202**

† For further AID Organization information, see AID/W Directory of Services.

(AA/SER) BUREAU FOR PROGRAM AND MANAGEMENT SERVICES 509—Cont'd

		Extension	Home Telephone*
Small Business Office (CM/SB) Chief Raymond J Torrey 609 PP	608 PP	79394	(703)461-8341
Participating Agency Staff (CM/PAS) Chief Edward Rawson 671B PP	671 PP	79333	(301)365-1424
Regional Operations Division (CM/ROD) Chief Russell Dilts 731C PP	708 PP	79389	(301)942-2995
Central Operations Division (CM/COD) Chief Robert J O'Brien 773B PP	708 PP	79359	(301)622-3150
Support Division (CM/SD) Chief Joseph Watkins 701B PP		79351	(301)299-6405
OFFICE OF COMMODITY MANAGEMENT (SER/COM)			
Director William C Schmeisser Jr (Acting) 809RP		70101	(301)299-6751
Assistant Director Ralph M Zorn 809 RP		70103	(301)933-2968
Special Assistant Charles D Hyson 811E RP		70111	(301)656-4582
Special Assistant Frederick C Spreyer 811F RP		70111	(703)536-7262
OFFICE OF INTERNATIONAL TRAINING (SER/IT)			
Director Arthur A Kimball 1109 SA-5	828	28782	(703)893-4281
Deputy Director Martin M McLaughlin 1113 SA-5		28774	(703)527-4479
Special Assistant Samuel E Belk 1107 SA-5		28710	543-2187
Special Assistant for Participant Follow-up Activities Charles J Wiesner 1125 SA-5		28778	337-7124
Special Assistant for Evaluation Philip I Sperling 1105 SA-5		28821	(703)356-6094
PROGRAM DIVISION (IT/PD)			
Assistant Director for Program Cameron F Bremseth 1121 SA-5		28786	(703)256-6824
Deputy Assistant Director Eugene A Byrne 1119A SA-5		28786	(703)549-7609
TRAINING SUPPORT DIVISION (IT/TS)			
Assistant Director for Training Support Arthur F Byrnes 1115 SA-5		28820	(703)356-2327
Deputy Assistant Director Judson H Bell 1117 SA-5		28824	(301)798-1265
OFFICE OF ENGINEERING (SER/ENGR)			
Director Lucius M Hale 511B SA-11	504 SA-11	528-4402	(703)920-1293
Administrative Officer Joan Madden 509 SA-11		528-4870	587-7052
Regional Engineering Coordinators			
Supporting Assistance Bernard Donnelly 620C RP		70185	(703)451-2578
Latin America Merten M Vogel 511D SA-11		528-4477	(301)424-7115
Asia Richard M Dangler 505 SA-11		528-4657	(703)356-0794
Africa Thomas C Elliott 507 SA-11		528-4657	(703)780-3669
Interregional John Rixse 511C SA-11		528-4477	(703)683-2474
Engineering Equipment James Watson 557 SA-11		528-5092	(703)280-1378
Operations Division (ENGR/OPNS) Assistant Director Emory Roberts 549 SA-11		528-5176	(703)527-3779
Special Projects Division (ENGR/SP) Assistant Director Frank DiMatteo 515B SA-11		528-1048	(703)820-1743
LABOR RELATIONS STAFF (SER/LR)			
D Alan Strachan 306 RP		75446	554-7338

AA/PPC — BUREAU FOR PROGRAM AND POLICY COORDINATION — 510

Assistant Administrator Philip Birnbaum 3942	3659	20482	654-1206
Secretary Fukiko Seki 3942		20482	
Deputy Assistant Administrator Lloyd Jonnes 3942		21594	265-5186
Special Assistant Larry Smucker 3942		28147	(301)588-5759
EXECUTIVE MANAGEMENT STAFF (PPC/EMS)			
Director Milton Freundel 3665	3659	28367	(301)530-5495
Deputy Director Merriam J Jacobsen 3665		28342	966-7828
Program and Evaluation Officer John Welty 3665		28342	(301)593-4581
Mail Supervisor Henry L Preston 3659		22000	526-7413

***Unless otherwise indicated area code is 202**

† For further AID Organization information, see AID/W Directory of Services.

(AA/PPC) BUREAU FOR PROGRAM AND POLICY COORDINATION 510—Cont'd

		Extension	Home Telephone*
REGIONAL COORDINATORS AND MILITARY ASSISTANCE STAFF (PPC/RC)			
African Coordinator Edward C Fei 3898	3659	22602	(301)654-8191
Asia Coordinator Eric Griffel 3898		23017	686-1055
Latin American Coordinator Walter G Stoneman 3898		28952	(703)280-4756
Coordinator for Supporting Assistance Mary Jane Heyl 3898		21346	337-5875
Coordinator for Military Assistance Mary Jane Heyl 3898		20974	337-5875
EXPORT DEVELOPMENT ASSISTANCE STAFF (PPC/EDA)			
Director Amicus Most 3953	3659	29746	244-7199
Export Advisor Albert J Linstad 3953		29746	686-1244
OFFICE OF PROGRAM METHODS AND EVALUATION (PPC/PME)			
Coordinator Robert Hubbell 2536A	2536A	29586	(703)530-7337
Deputy Herbert D Turner 2536A		20226	656-2634
OFFICE OF POLICY DEVELOPMENT AND ANALYSIS (PPC/PDA)			
Associate Assistant Administrator Robert J Muscat 3947	3659	28382	(703)461-8549
Deputy Paul J Isenman 3947		21646	483-6080
Research Advisor Frank J Moore 3947		28149	(703)281-3644
Development Analysis Division Chief John R Eriksson (Acting) 3889		28928	(301)585-8188
Deputy John R Eriksson 3889		28928	(301)585-8188
Trade and Payments Division Chief Constantine Michalopoulos 3669		28250	232-5342
Civic Participation Division Chief Jonathan Silverstone (Acting) 3892		28166	966-5454
OFFICE OF DEVELOPMENT PROGRAM REVIEW (PPC/DPR)			
Associate Assistant Administrator Arthur Handly (Acting) 3938	3659	28594	(703) 938-3907
Deputy Arthur Handly 3938		28592	(703)938-3907
Project Review Division Chief Norman Cohen 2637		23910	(301)299-3597
DLC Secretariat 2635		20238	
OFFICE OF RESOURCES AND BUDGET (PPC/RB)			
Associate Assistant Administrator Richard L Podol (Acting) 3745	3659	29176	(703)437-3462
Deputy Richard L Podol 3750		23918	(703)437-3462
Special Assistant (PL 480/Local Currency) Priscilla Boughton 3745		23934	362-5647
Budget Systems Division Chief Richard Nygard 3637		23358	262-0206
Resource Allocation Division Chief Richard L Podol 3750		23918	(703)437-3462
Program Documentation Division Chief Kenneth McNair (Acting) 3643		28772	(703) 368-3097
OFFICE OF INTERNATIONAL ASSISTANCE COORDINATION (PPC/IA)			
Associate Assistant Administrator Stuart H Van Dyke 3758	3659	20833	966-4763
Deputy I Austin Heyman 3849		28676	(301)365-2236
IFI Coordinator Clarence S Gulick 3851		28261	(301) 657-8741
DAC and Bilateral Coordination Division Chief Peter Simon 3849		28373	(703)528-5850
UN Relations Division Chief Gordon W Evans 3842		29562	(301)292-9584
International Financial Institutions Division Chief Raymond Malley 3758		21201	(703)938-3998

AA/TA — BUREAU FOR TECHNICAL ASSISTANCE — 511

Assistant Administrator Joel Bernstein 4942	4677	28614	(301)320-5599
Secretary Ethel Askerooth 4942		28614	337-3913
Deputy Assistant Administrator (Vacant) 4938		28982	
Associate Assistant Administrator for Technical Assistance Samuel H Butterfield 4677		29868	(301) 946-8571
Special Assistant Theodore E Brown 2842	2842	21771	829-4295
Evaluation Officer Raymond Kitchell 2842		21850	(703) 768-0980

***Unless otherwise indicated area code is 202**

† For further AID Organization information, see AID/W Directory of Services.

(AA/TA) BUREAU FOR TECHNICAL ASSISTANCE 511—Cont'd

		Extension	Home Telephone*
OFFICE OF MANAGEMENT (TA/MGT)			
Director Joseph M McCardell 200 SA-2	200 SA-2	22944	(703)573-2968
Deputy Director Richard Deyo 200 SA-2		22944	(703)978-7099
Conference Management Eulalie Fenhagen 2884		21853	
OFFICE OF PROGRAM AND METHODOLOGY (TA/PM)			
Associate Assistant Administrator David G Mathiasen 2941	2941	23572	667-6842
Methodology Division Chief James W Green 2941		21789	(703)941-6536
Program Division Chief Frank D Correl 2941		28159	(202)363-1607
OFFICE OF A.I.D. RESEARCH & UNIVERSITY RELATIONS (TA/RUR)			
Associate Assistant Administrator Erven J Long 2744	2884	21754	(703) 527-5014
Deputy James K McDermott 2744		21783	(703)538-4544
Special Assistant (University Relations) Curtis Barker 27444C		28365	(301) 652-1994
Bahama Livestock R & D Project John Halpin 2735		20170	(703)941-6658
Research and Institutional Grants Division Chief Miloslav Rechcigl 2736		21777	(301) 881-7222
Planning Analysis and Utilization Division Chief Delbert T Myren 2737		21802	(703)536-6809
OFFICE OF SPECIAL TECHNICAL SERVICES (TA/STS)			
Director John H Tobler 309D RPC	305E RPC	73096	(703) 836-6845
URBAN DEVELOPMENT STAFF (TA/UDS)			
Director William R Miner 2485	2485	20206	833-8796
OFFICE OF SCIENCE AND TECHNOLOGY (TA/OST)			
Director Henry A Arnold 2841	2841	28938	333-7029
Deputy Director (Vacant) 2849		28937	
OFFICE OF AGRICULTURE (TA/AGR)			
Director Omer J Kelley 2245	2239C	23339	(703) 534-1741
Deputy Director for Field Review and Evaluation Milo Cox 2245		27928	(301)881-7552
Deputy Director Operations and Liaison Madison Broadnax 2245		27927	(301) 588-6513
Special Assistant (FAO and USDA Liaison) Carroll F Deyoe 2243		27921	(703)938-1238
Program and Administrative Services Division Chief John B Cordaro 2239		29349	(703)437-0499
Agricultural Technology Division Chief Michael Galli 2244		27932	(703)281-4143
Agriculture Operations Division Chief Alvin Ayers 2246		27938	(703)534-2946
Agricultural Economics and Sector Plannning Division Chief Arthur Coutu 2237		22347	(703)780-1707
OFFICE OF DEVELOPMENT ADMINISTRATION (TA/DA)			
Director Jack Koteen 2497C	2497	23942	(301) 229-4750
Deputy Director Gerald F Horne 2496		23942	244-6062
OFFICE OF EDUCATION AND HUMAN RESOURCES (TA/EHR)			
Director (Vacant) 2480	2480	23990	
Deputy Director Robert Schmeding 2480		29752	(703)525-5294
OFFICE OF HEALTH (TA/H)			
Director Lee Howard MD 633 PP	633 PP	79411	(301)762-7837
Deputy Director (Vacant) 631 PP		79412	
OFFICE OF NUTRITION (TA/N)			
Director Martin Forman 2497B	2497B	23959	(301)299-4441
Deputy Director I Hornstein 2495		23958	(301) 474-5783

AA/PHA — BUREAU FOR POPULATION AND HUMANITARIAN ASSISTANCE — 512

Assistant Administrator Jarold A Kieffer 3932	3930	23842	591-8328
Secretary Charlotte Ureksoy 3932		23842	587-8647
Deputy Assistant Administrator Harriett S Crowley 3932		28558	244-7863
Secretary Madeline M Manley 3932		28558	751-6657

***Unless otherwise indicated area code is 202**

† For further AID Organization information, see AID/W Directory of Services.

(AA/PHA) BUREAU FOR POPULATION AND HUMANITARIAN ASSISTANCE 512 —Cont'd

		Extension	Home Telephone*
Executive Assistant Thomas R Mahoney Jr 3930		23893	527-7559
Special Assistant Richard C Meyer 3489		23390	543-5426
PHA Secretariat Peggy Pilkington 3930		21231	333-0874
Administrative Officer Ida B Mudd 3489		22011	589-4855
Assistant General Counsel for PHA A R Richstein 6951		21170	280-5793
Congressional Liaison Officer R Samuel Dillion Jr 2895		28321	(301)974-4094
PROGRAM REVIEW STAFF (PHA/PRS)			
Program Analysis Officer George M Coleman 3916		20990	893-3836
Program Analysis Officer George D Bryson 3492		28529	532-7650
OFFICE OF PRIVATE AND VOLUNTARY COOPERATION (PHA/PVC)			
Director John A Ulinski Jr (Acting) 3664	3664	22308	356-0373
Liaison Officer Voluntary Agencies Howard Kresge 3666		27923	966-5601
Executive Director for VOLAG Advisory Committee Howard Kresege 3666		27923	
Program Services Staff (PSS) Chief Elsie Corro 3732		28098	370-3664
Planning and Evaluation Division (PE) Chief J A Ulinski Jr (Acting) 3664		22308	356-0373
Program Operations Division (OPNS) Associate Director Cleo F Shook 3731-A		29110	(703)820-7473
OFFICE OF FOREIGN DISASTER RELIEF COORDINATION (PHA/FDRC)			
Foreign Disaster Relief Coordinator Russell S McClure 19A07		28924	(301)365-2640
Assistant Coordinator for Operations John Street 19A07		28924	363-8427
Assistant Coordinator for Planning William R Dalton 19A06A		28924	(703) 280-2292
OFFICE OF POPULATION (PHA/POP)			
Director R T Ravenholt MD 207 RPE	209 RPE	75010	(301)881-6310
Deputy Director Willard H Boynton 207 RPE		75010	(703)821-3414
Associate Director for Field Support James K Shafer 311 RPE		75068	(301)229-0731
Associate Director for OPS E Randall Backlund 207 RPE		75010	966-9150
Assistant Director Special Projects Irene B Walker 209 RPE		75029	(301)927-7297
Research Division Chief J J Speidel MD 204 RPE		75050	965-5646
Demographic and Economic Analysis Division Chief James W Brackett 201 RPE		75060	(703)524-2383
Manpower and Institutions Division Chief Alvin S Lackey 210 RPE		75023	(301)588-8220
Family Planning Services Division Chief Harold Pedersen 213 RPE		75033	356-7981
Information, Education, and Communication Division Chief Charles Blackman 215 RPE		75042	(301)652-4267
Population Policies Development Division Thomas Lyons (Acting) 313 RPE		75020	(301)577-4263
Africa Division Chief Julius Prince MD 315 RPE		75047	(301)657-3987
East Asia Division Chief Lennie W Kangas 313 RPE		75070	(301)365-0653
West Asia Division Chief E G Ruoff 311 RPE		75068	(301)946-6232
Latin America Division Chief Charles Johnson 316 RPE		75053	893-4099

AA/ASIA — BUREAU FOR ASIA — 513

Assistant Administrator Donald G MacDonald 6724	6724	29118	244-2506
Secretary Ann Bohl 6724		29118	
Deputy Assistant Administrator Alfred D White 6724		29126	362-1936
Special Assistant William R Thomas 6728	6724	20489	
Special Assistant-Program Management Edward M Vinson 6443	6678	29136	(703)356-0262
Congressional Liaison Officer R Samuel Dillon Jr 2895		28321	(301)974-4094
Correspondence Control 6724	6724	29127	
EXECUTIVE MANAGEMENT STAFF (ASIA/EMS)			
Executive Director Norman R Ashton 4441	4441	28152	(301)530-3492
Deputy Executive Director Lawrence L Odle 4441		28940	
PM/REP/ASIA Freda W Rogers 4725		28984	

***Unless otherwise indicated area code is 202**

† For further AID Organization information, see AID/W Directory of Services.

(AA/ASIA) BUREAU FOR ASIA 513—Cont'd

		Extension	Home Telephone*
OFFICE OF DEVELOPMENT PLANNING (ASIA/DP)			
Director Alexander Shakow 6723C	6723C	29116	363-2630
Planning Division Chief (Vacant) 6642			
Program Division Chief Richard G Birnberg 6723C		23950	362-8239
OFFICE OF CAPITAL DEVELOPMENT (ASIA/CD)			
Director Theodore H Lustig 4720	4720	29134	(301)942-8733
Deputy Director Selig A Taubenblatt 4722		29122	(301)365-7295
Associate Director James E Stephenson 4452		29124	(703)256-4716
Special Projects and Reports William A Underwood 4448		28301	337-3495
Special Assistant for Private Enterprise Jonathan R McCabe 4710C		23043	683-3144
Mail Desk 4720		23043	
NESA DIVISION			
Chief Thomas A Sterner 4716		28262	
Near East Branch M Milburn Pehl 4716E		29180	
Pakistan/Afghanistan Branch John Standish 4714B		29180	
India/Bangladesh/Nepal Branch Thomas A Pearson 4712D		21123	
EAST ASIA DIVISION			
Chief Alexander R Love 4714C		28248	
Indonesia Branch Justin Williams 4710B		21279	
Philippine/Korea Branch Richard Perry 4712C		21123	
OFFICE OF TECHNICAL SUPPORT (ASIA/TECH)			
Director Robert J Ballantyne 5316	5316	28532	(703)356-1912
Sector and Project Planning Staff Chief James J Dalton 5316		29050	223-5313
Project Support Division Chief John S Alden 5316		28976	(301)949-5518
OFFICE OF NEAR EASTERN AFFAIRS (ASIA/NE)			
Director Bradshaw Langmaid 6480	6678	29256	(703)536-5712
Turkey (Vacant) 6486		28586	
Afghanistan and Limited Programs Louis C Stamberg 6921A		29256	363-5813
Pakistan George McCloskey 6927		23852	(703)528-2042
OFFICE OF SOUTH ASIA AFFAIRS (ASIA/SA)			
Director C Herbert Rees 6668	6678	28306	(703)938-2546
Sri Lanka/Nepal Howard Thomas (Acting) 6732		28225	547-1148
India Alfred W Ford (Acting) 6732		20489	229-0241
Bangladesh Frederic Thomas 6668		28391	(301)656-9389
OFFICE OF EAST ASIAN AFFAIRS (ASIA/EA)			
Director L Paul Oechsli 4214	3209	29842	536-2845
Philippines Dennis M Chandler 4218A		28526	354-9466
Korea Chester S Bell 4216		29084	659-8824
Indonesia Walter Bollinger 4214		29842	363-8862

AA/AFR — BUREAU FOR AFRICA — 514

Assistant Administrator Samuel C Adams Jr 6936	6936	29232	554-9266
Secretary Cornelia P Cullivan 6936		29232	338-5070
Deputy Assistant Administrator Donald S Brown 6936		29244	340-9474
Associate Assistant Administrator Albert P Disdier 6942		28522	(301)946-2952
Special Assistant Lois Hobson 6936		29234	554-4021
Assistant General Counsel for AFR John A Hoskins	3536	29218	256-3186
Congressional Liaison Officer for AFR Thomas Gillilland 2895		28429	(703)536-4935

***Unless otherwise indicated area code is 202**

† For further AID Organization information, see AID/W Directory of Services.

(AA/AFR) BUREAU FOR AFRICA 514—Cont'd

		Extension	Home Telephone*
EXECUTIVE MANAGEMENT STAFF (AFR/EMS)			
Executive Director Frederick W Hahne 6758	4659	28521	(703)765-6067
Deputy Director George W Boswell 6758		28907	332-3920
Audit Analyst Roy Patterson 6851		23228	(703) 860-0060
Project Management Officer James W Procopis 6851		23228	538-4463
PM/REP Dorothy Boulos 6845		21078	965-5865
Contracting Officer Normanno A Caticchio 721 PP		79315	
Communications and Records Kenneth J Lucas 4659		29214	529-9044
OFFICE OF DEVELOPMENT PLANNING (AFR/DP)			
Director Edward Hogan 6663		29196	363-3553
Deputy Director Edward I Donoghue 6663		29151	(301)577-4093
Evaluation Officer Irving Licht 6744		29188	363-6130
Policy Planning and Analysis Division Chief Charlotte B Cook (Acting) 6754		28524	
Program Analysis and Budget Division Chief James L Govan 6671		29202	525-2016
OFFICE OF CENTRAL AND WEST AFRICAN REGIONAL AFFAIRS (AFR/CWR)			
Director Fermino J Spencer 3318	3325	29000	(301)229-6876
Deputy Director Owen P Cylke 3318		20593	534-3459
Dakar Area Alan A Vestrich 3325		29101	(703)354-5386
Abidjan Area Valery Burati 3325		29102	(301)762-6433
Yaounde Area James D Wilson 3325	3325	28240	234-4873
Technical Staff			
Agriculture L Stanley Peek 3325		22928	(301)229-1799
Assistant Agriculture Officer (Vacant) 3325		22928	
Program Analyst Cleta D Capoferri 3325		20209	338-0594
Public Health and Population Herman Marshall 3323		22928	291-5053
OFFICE OF EASTERN AND SOUTHERN AFRICAN AFFAIRS (AFR/ESA)			
Director Jerry Knoll 4758		29194	362-9453
Deputy Director E Dennis Conroy 4758	4659	29195	229-2481
Assistant Director Southern Africa Frank Scordato 4665		22876	(301)681-7079
OIC Tanzania and EAR Regional Activities Edwin Lofthouse 4845		28188	363-0246
OIC Kenya Malagasy Rep and Mauritius Thomas J O'Keefe 4845		29213	785-3884
OIC Uganda Hunter Farnham 4845		29212	363-9089
OIC Ethiopia and Somali Jay Johnson 4841		28657	860-0277
Technical Staff			
Agriculture Charles Sanders 4752		29537	657-2576
Agriculture (Southern Africa) Eino Siira 4752		29536	(703)768-6870
Education (Southern Africa) Marshall Fields 4750		22488	(301)681-7958
Education and Public Administration Willie Whitten 4750		22489	471-7297
OFFICE OF CENTRAL AND WEST AFRICAN BILATERAL AFFAIRS (AFR/CWA)			
Director Athol H Ellis 4528		28412	(703)821-2247
Deputy Director James R Brooks 4528	4659	29446	(703)759-2120
Special Assistant Joseph N Brooks 4524A		28403	291-3792
OIC Nigeria John D Wilson 4524A		28397	(703)356-7954
OIC Liberia Richard A Mendosa 4640A		28574	(301) 593-8376
OIC Zaire Mabel L Warnecke 4640A		28575	785-0993
OIC Ghana Hariadene Johnson 4636A		21888	528-6015
Technical Staff			
Agriculture George S Eason 4336A		28422	521-0768
Education/Public Administration Leroy Sands 4636A		28422	(703)971-2324
Multi-Sector Officer Peter K Daniells 4636-E		28418	340-9635
Economic Analyst Russell Misheloff 4528-B		28401	337-2063
OFFICE OF NORTH AFRICAN AND AFRICA REGIONAL AFFAIRS (AFR/NARA)			
Director Ullmont L James 4842		29204	723-6248
Deputy Director Arthur L Howard 4842		28539	598-6643
Morocco Lynn E Catoe 4743		23166	726-3721
Tunisia Gilda Varrati 4749D		23288	554-7454

***Unless otherwise indicated area code is 202**

† For further AID Organization information, see AID/W Directory of Services.

(AA/AFR) BUREAU FOR AFRICA 514—Cont'd

		Extension	Home Telephone*
Sudan/Residual Programs Erwin W Wendt 4743		23230	229-7343
Regional Programs Donald Atwell 4727		28519	(301)229-0699
Senior Technical Support Staff			
Agriculture Woodrow W Leake 4749		29186	(301)530-0237
Education Alvis O Hardie 4846		29198	(301)299-6547
OFFICE OF DEVELOPMENT SERVICES (AFR/DS)			
Director Princeton N Lyman 4639	4659	28178	(301)588-1943
Deputy Director E Edward Scoll 4639		28172	(703)524-7929
Assistant Director John Blumgart 4644		28175	(301)365-2925
Senior Agriculture Advisor John Cooper 4643		28273	333-3635
Program/Project Development (Vacant) 4644		28171	
Project Design Division Chief Stephen Klein 4536		28182	667-1974
Sector/Program Analysis Division Chief (Vacant) 4746		23723	

AA/SA BUREAU FOR SUPPORTING ASSISTANCE 515

OFFICE OF THE ASSISTANT ADMINISTRATOR			
Assistant Administrator Robert H Nooter 6311	6311	28502	362-4756
Secretary Marion Frayman 6311		28502	223-9750
Executive Assistant Robert L Josephson 6311		28494	933-4264
Deputy Assistant Administrator Garnett A Zimmerly 6311	3312	29072	(703)356-4090
Special Assistant for Narcotics Ogden Williams 3317		20212	965-2135
Congressional Liaison Officer R Samuel Dillon Jr 2895		28192	(301)974-4094
Assistant General Counsel for Supporting Assistance Herbert E Morris 5312		28622	244-5997
Executive Secretariat Robert L Josephson 6311		28494	933-4264
OFFICE OF MANAGEMENT (SA/MGT)			
Director Raymond E Odom 508 RP	508 RP	70170	(703)765-8402
Deputy Director George Ross 512 RP		70172	(703)368-8802
Administrative Officer Mary M Wade 516 RP		75320	521-4984
OFFICE OF PROGRAMMING, PLANNING, AND BUDGET (SA/PPB)			
Director Charles H Breecher 3208	3209	29044	338-5218
Programming and Budget Division Chief Herbert W Dodge 3208		29044	(717)334-6322
Economic Planning and Research Division Chief Harold M Shafron 3208		22862	338-7522
OFFICE OF REGIONAL DEVELOPMENT (SA/RD)			
Director Kenneth M Rabin 3317	3209	29064	(301)946-3731
Deputy Director (Program and Operations) Leonard M Durso 3317		22185	(703)256-6438
Mekong and Economic Coordination Officer Henry E Gruppe 3317		22076	(301)229-6290
OFFICE OF VIETNAM AFFAIRS (SA/VN)			
Director (Vacant) 6311		29072	
Project Data Raymond R Wateski 3311		28970	966-2117
Operations Division (SA/VN/OP) Chief Robert L Gordon 3312		29076	(703)522-4246
Economic Division (SA/VN/EC) Chief Donald L Dembowski 3316		27668	527-5820
OFFICE OF THAILAND AFFAIRS (SA/T)			
Director Jack H Kent 5216		29074	(301)881-6126
OFFICE OF LAOS AFFAIRS (SA/L)			
Director Harold A Levin 5212		29038	(301)439-1038
OFFICE OF CAMBODIA AFFAIRS (SA/C)			
Director Thomas Olmsted 5218	3209	23972	338-0749

***Unless otherwise indicated area code is 202**

† For further AID Organization information, see AID/W Directory of Services.

(AA/SA) BUREAU FOR SUPPORTING ASSISTANCE 515—Cont'd

		Extension	Home Telephone*
OFFICE OF INTERREGIONAL AFFAIRS (SA/IR)			
Director Wilbert R Templeton 3313	3209	28226	(703)356-5482
OFFICE OF TECHNICAL AND CAPITAL DEVELOPMENT			
Director (Vacant) 611C RP	705 RP	70145	
Deputy Director Robert R Johnson 611B RP		70156	(703)780-1873
Local Development Division Chief Donald L Goodwin 609G RP		70144	(703)370-1475
Capital and Commercial Development Division Chief Frank Collins Jr 608D RP		70118	(703)768-7636
Agriculture Division Chief Francis J LeBeau 606C RP		70133	966-6752
Public Health Division Chief Malcom E Phelps MD 613B RP		75331	(703)522-9650

DLC — DEVELOPMENT LOAN COMMITTEE — 516

Chairman	Dr John A Hannah
Assistant Secretary of State for Economic and Business Affairs	Willis C Armstrong
Chairman of the Board of the Export-Import Bank of the United States	Henry Kearns
Assistant Secretary of the Treasury for International Affairs	John M Hennessy
Assistant Secretary of Commerce for Domestic and International Business	Lawrence A Fox (Acting)
Assistant Administrator Office of Program and Policy Coordination	Philip Birnbaum

VFAC — ADVISORY COMMITTEE ON VOLUNTARY FOREIGN AID — 517

Miss Margaret Hickey Chairman	
Howard Kresge, Executive Director	21378

RAC — A.I.D. RESEARCH ADVISORY COMMITTEE — 518

Chairman, Dr Nyle C Brady

ENGINEERING, ARCHITECTURAL AND CONSTRUCTION INDUSTRY ADVISORY COMMITTEE — 519

Lucius M Hale	528-4402

***Unless otherwise indicated area code is 202**

† For further AID Organization information, see AID/W Directory of Services.

ORGANIZATIONAL DIRECTORY

OPIC OVERSEAS PRIVATE INVESTMENT CORPORATION 550

1129-20th Street N.W., Washington, D.C. 20527

	Extension	Home Telephone*
President Bradford Mills	28584	356-6260
Executive Vice President Herbert Salzman	28582	337-1540
Assistant to President for Congressional Relations David A Hartquist	20170 or 21854	654-5587
INSURANCE DEPARTMENT (OPIC/ID)		
Vice President for Insurance Joseph H Price	28990	362-3608
Deputy Vice President Edward E Wright	21653	229-8348
Director for Insurance, Special Programs Raymond Conklin	29643	248-1315
Director for Insurance Latin America-Africa Division B Thomas Mansbach	29154	544-3135
Insurance Officer Charles H Clarke	29154	529-1131
Insurance Officer John Gurr	29154	532-7338
Insurance Officer Felton M Johnston	29154	244-4798
Insurance Officer Jane C Troy	29154	588-4486
Senior Director for Insurance-Near East/Asia Arvin M Kramish	29646	(301)585-9508
Associate Director Carl Middleton	29646	533-0813
Insurance Officer Patrick McGuire	29643	654-6656
Insurance Officer Darinka Trbovich	29646	941-1645
Insurance Officer Jon Sarff	29646	573-1594
FINANCE DEPARTMENT (OPIC/F)		
Vice President for Finance William A Pistell	23908	652-7893
Deputy Vice President Philip McCallum	23906	552-1820
Senior Investment Officer Graham Williams	29494	338-7291
Financial Analyst Bonny M Henderson	29634	593-8113
Financial Analyst Burton L Bostwick	29634	527-5415
Senior Director for Finance East-Asia Division John K Culman	28544	
Investment Officer Andrew Jitkoff	29634	522-7542
Director for Finance Latin America Division John S Potter	28544	337-7746
Senior Investment Officer James W Ladd	28544	961-3121
Investment Officer George Voris	28544	785-1941
Investment Officer Patricia deW Counts	28624	333-9337
Senior Director for Finance Africa/NESA Division Sheldon J Gitelman	29634	(301)299-9258
Senior Investment Officer James B McMath	29634	768-3278
Investment Officer Harry Morgan	29634	522-9474
Director Special Programs Division Kenneth W Davidson	21780	657-3696
Program Officer Antonio M Velasquez	21780	(703)536-4122
DEVELOPMENT (OPIC/D)		
Vice President for Development Rutherford M Poats	20210 or 21796	256-4312
Deputy Vice President for Development Peter A Dickerson	21796	538-5050
Senior Development Policy Officer Ronald D Levin	21796	333-6273
Country Agreements Officer Elizabeth A Burton	21839	232-4455
International Economist Jonathan C Dill	21796	
Industry Economics Officer Anton G Burgers	21796	524-4091
GENERAL COUNSEL (OPIC/GC)		
General Counsel Marshall T Mays	21766 or 22796	548-7477
Deputy General Counsel Cecil Hunt	21766	244-8329
Senior Counsel for Insurance Gerald D Morgan	29634	337-0756
Senior Counsel for Finance Charles F Lipman	21766	785-1515
Counsel Lawrence R Ricciardi	21766	333-5057
Counsel James R Lowe	21766	363-9443
Counsel James R Offutt	21766	(703)528-0134
Counsel Peter R Gilbert	21766	654-7975
Counsel Larry Manning	21766	

OPIC

***Unless otherwise indicated area code is 202**

(OPIC) OVERSEAS PRIVATE INVESTMENT CORPORATION 550—Cont'd

	Extension	Home Telephone*
INSURANCE CLAIMS (OPIC/IC)		
Assistant General Counsel for Claims George Cooper	21760	244-9066
Director Willis Jourdin	21760	544-5145
Claims Officer William T Adams	21760	821-2354
General Attorney Steven Franklin	21766	966-7362
PUBLIC AFFAIRS (OPIC/PA)		
Vice President for Public Affairs Thomas S Sedlar	21854 or 21810	356-5768
Director for Information Robert Jordan	21854	938-8630
Special Projects Officer Richard C Palmer	21811 or 21854	649-2357
Information Officer Margaret R VanCaster	21854	839-5027
Conference Services Officer Barbara A Eichman	21854 or 28620	536-8582
TREASURER (OPIC/T)		
Treasurer Paul J Muller	23996 or 23719	363-0919
Deputy Treasurer Leo H Nielson	23996	965-1737
Director Assets Management Herman Katz	29643	244-6594
Financial Analyst Michael Cooper	28894	751-1361
Director Cooley Loan Administration George H Bond	23996	(703)548-5980
Budget and Accounting Officer Earle Gumbs	28962	
Director of Personnel Richard K Childress	28618	471-1897
Chief Executive Secretariat Staff Hilda O Scudder	29513	223-4249
Librarian Geraldine M Fox	29329	439-0888
Director Contract and General Services Division Owen Mobley	23858	534-0189
Director Management and Information Systems Division Edward Mulrenin	20331	820-6147
BOARD OF DIRECTORS		
John A Hannah Chairman		
Bradford Mills		
Paul A Volcker		
Willis C Armstrong		
James T Lynn		
Gustave M Hauser		
James A Suffridge		
Allie C Felder Jr		
Daniel Parker		
J D Stetson Coleman		
Dan W Lufkin		
Corporate Secretary Elizabeth A Burton	21839	232-4455

*Unless otherwise indicated area code is 202

ORGANIZATIONAL DIRECTORY

U.S. ARMS CONTROL AND DISARMAMENT AGENCY

2201 C Street N.W., Washington, D.C. 20520

ACDA/D	OFFICE OF THE DIRECTOR	601

	Extension	Home Telephone*
Director (Vacant) 5930	29610	
Secretary Jeannette Christian 5930	29610	(703)525-4675
Deputy Director Philip J Farley 5934	28462	(703)768-6339
Secretary Julia Krenzel 5934	28463	(703)920-3560
Special Assistant to the Director and Executive Secretary A M Christopher 5934	29580	(301) 656-2338
Counselor (Vacant) 5927	20392	
Intelligence Advisor Richard L Durham 6510A	20224	(301)949-7577
Special Assistant for Plans to the Deputy Director Benjamin Huberman 5929	29504	(301) 469-8660
Staff Assistant Frank Zambito 5933	28478	543-1048
General Advisory Committee Staff Director George W Jaeger 7509	29528	229-3767

ACDA/EX	OFFICE OF THE EXECUTIVE DIRECTOR	602

Executive Director Sanford Menter 5839	29472	(703) 356-9238
Deputy Executive Director Emery J Adams 5843	29473	(301) 261-3568

ACDA/GC	OFFICE OF THE GENERAL COUNSEL	603

General Counsel James L Malone 5725	23708	(703)356-1034
Deputy General Counsel Charles Van Doren 5725	23679	291-9239
Assistant General Counsel (Vacant) 5731	23442	
Assistant General Counsel (Congressional Relations) Thomas Graham Jr 5743	20690	362-2872

ACDA

ACDA/PA	OFFICE OF PUBLIC AFFAIRS	604

Adviser (Vacant) 5534	23582	
Deputy Adviser Ralph Stuart Smith 5534	23583	(301) 229-8131

ACDA/IR	INTERNATIONAL RELATIONS BUREAU	605

Assistant Director James F Leonard 4498	23612	(301) 229-5990
Deputy Assistant Director Roger Kirk 4498	20732	338-8132
Political Affairs Division Chief Alan F Neidle 4495	21532	(703) 768-4161
Plans and Regional Affairs Division Chief J David Linebaugh 4494	29265	363-3249

***Unless otherwise indicated area code is 202**

ACDA/ST	SCIENCE AND TECHNOLOGY BUREAU	606

	Extension	Home Telephone*
Assistant Director Spurgeon M Keeny Jr 5499	20972	966-1692
Deputy Assistant Director Sidney N Graybeal 5499	22069	(301)881-7256
Offensive Weapon Systems Division Chief Robert S Rochlin 5494	23422	(301)229-8035
Defensive Weapon Systems Division Chief Charles Zemach 5484	23702	(703)538-4818
Special Weapons Division Chief James R Shea 4482	27907	(703)528-8288

ACDA/WEC	WEAPONS EVALUATION AND CONTROL BUREAU	607

Assistant Director (Vacant)	23466	
Deputy Assistant Director Ira B Richards 4930	28687	(703)356-3496
Military Affairs Division Chief John F Twombly III 4925	20927	(703)768-7008
Operations Analysis Division Chief Alfred J Hartzler 4734	23831	(703)560-3113

ACDA/E	ECONOMIC AFFAIRS BUREAU	608

Assistant Director Robert H B Wade 4936	21192	337-3049
Deputy Assistant Director Bryon F Doenges 4936	28690	333-8164
Economics Division Chief Ruth L Sivard 5637	20750	337-4218
Arms Transfer Division Chief (Vacant) 4666	28658	
Historical Division Chief Robert W Lambert 5749	21300	(703) 524-0241

*Unless otherwise indicated area code is 202

ORGANIZATIONAL DIRECTORY

U.S. INFORMATION AGENCY (USIA)

1776 Pennsylvania Avenue N.W.

Washington, D.C. 20547

I	OFFICE OF THE DIRECTOR	701

	Extension	Home Telephone*
Director James Keogh 700-1750	24906	
Secretary Patricia Siemien	24906	530-8428
Secretary (Vacant)	24964	
Deputy Director Eugene P Kopp 700-1750	26636	549-8870
Secretary Julienne Pineau	26636	362-9138
Secretary (Vacant)	25150	
Consultant to the Director and Deputy Director (Vacant) 700-1750	25151	
Special Assistant to the Director and Deputy Director Henry A Dunlap 700-1750	25150	244-3882
Resource Analysis Staff (I/RA) Director Edward Nickel (Acting) 611-1750	25243	671-2498
Agency Art Director Robert Sivard 206-1750	25203	337-4218
Executive Officer (I/EX) Carl F Hoffman 200-1750	25370	527-0358
Executive Secretariat (I/S) Chief John P Clyne 730-1750	24985	229-7796
Operations Center (I/SO) Chief Edward W Cordell 730-1750	25387	262-2302
Secretariat (I/SS) Chief Gladys O Cooper 720-1750	24930	223-0074
Correspondence Review Unit (I/SC) Chief Lula Asberry 724-1750	24746	581-9064

IOP	OFFICE OF POLICY AND PLANS	702

Deputy Director (Policy & Plans) R Kenneth Towery 709-1750	26650	356-7918
Secretary Teresa Collins	26650	588-1679
Associate Director (Policy & Plans) Arthur S Hoffman 709-1750	24978	530-1742
Secretary Lucille Richardson	24978	439-9112
Chief, National Security Advisory Staff (IOP/N) David G Briggs 709-1750	26785	657-2148
National Security Affairs Advisor Joseph O Hanson 704G-1750	26660	765-9561
National Security Affairs Advisor Frank Harman 704F-1750	25365	965-1238
Defense Affairs Advisor Carl Gebuhr 704H-1750	25170	881-0985
Special Advisor on East-West Affairs Abraham Brumberg 717C-1750	24998	686-0354
Chief, Policy Guidance Staff (IOP/G) G Richard Monsen 704-1750	25234	229-2736
Deputy Chief Milton Chase 704-1750	25057	593-1108
Policy Guidance Coordinator Daniel J Hafrey 704-1750	25230	530-5767
Policy Guidance Coordinator Arthur Diggle 704-1750	25220	654-1286
Policy Guidance Coordinator Robert S McLellan	25224	657-3377
Chief, Plans and Operational Policy Staff (IOP/P) William R Lenderking Jr 507-1750	25209	244-5957
Deputy Chief (Vacant) 507-1750	24975	
Planning Officer Christopher M Henze 507-1750	25360	244-5320
Chief, Program Coordination Staff (IOP/C) Darrel I Drucker 607-1750	25172	525-9049
Assistant to the Chief Joseph M Gerrety	24997	362-1939
Advisor (Cultural) Horace G Dawson Jr	24987	291-6173
Advisor (Economics) William Mazzocco	24938	656-5173
Advisor (Economics) William N Turpin	24938	265-0800
Advisor (Economics) Morton Fosberg	26635	229-1423
Advisor (Economics) Jerome Novick	24938	686-0356
Advisor (Economics) Lyn Withey	25363	243-5889
Advisor (Bicentennial, Women's Activities) Mildred Marcy	25215	684-7474
Advisor (Labor, Minorities and Urban Affairs) Joseph Glazer	25237	244-7327

USIA

***Unless otherwise indicated area code is 202**

(IOP) OFFICE OF POLICY AND PLANS 702—Cont'd

	Extension	Home Telephone*
Advisor (Youth, Narcotics) Gerald J Kallas	25148	
Advisor (Science, Space and Environment) Simon Bourgin	25144	234-4568
Advisor Assistant (Science, Space and Environment) (Vacant)	25363	
Chief, Foreign Correspondents Services (IOP/F) Henry Miller 717A-1750	24995	965-2300
Director Washington Foreign Press Center (IOP/FW) R Ellsworth Miller 202 Nat'l Press Bldg 529 14th St NW	382-7701	356-0868
Director NY Foreign Press Center (IOP/FN) William Stricker 866-2nd Ave., New York, NY 10017	(212)971-5721	(212) 874-6949
US Mission to the United Nations		
Senior Advisor for Public Affairs Nicholas L King 799 UN Plaza New York, NY 10017	(212)573-6591	(212) 988-4058
USIA Representative to USUN Robert K Thomas 799 UN Plaza New York, NY 10017	(212)573-6591	
USIA Communicator Wilson P Dizard 717B-1750	25140	265-4384

IOR — OFFICE OF RESEARCH AND ASSESSMENT — 703

Associate Director (Research & Assessment) Walter R Roberts 719-1750	26784	363-2294
Secretary Kathryn Skovran	26784	671-9138
Special Assistant Reed Harris 902-1750	26792	229-8388
Special Assistant Robert F Krill 719-1750	26798	938-9316
Secretary Jane Helms	26798	920-8738
Chief, Research Service (IOR/R) James Moceri 901-1750	25246	244-6169
Secretary Aseneth Blackwell	26662	
Deputy Chief, Robert D Levine 901-1750	26663	656-6754
Deputy Chief (Public Opinion Research) (IOR/RP) Leo Crespi 901-1750	26634	534-7236
Coordinator, Media Research (IOR/RM) W Peter Janicki 904-1750	25238	530-0694
East Asia & South Asia Division (IOR/RF) Frank S Bourne 905-1750	26652	966-8129
Latin America Division (IOR/RL) William Millard Jr 908-1750	25146	652-6986
Near East & Africa Division (IOR/RA) Robert Hartland 909-1750	25191	363-3570
West Europe Division (IOR/RE) Curt Gorder 903-1750	26633	549-0897
Soviet Union & East Europe Division (IOR/RS) James Critchlow 1014-1750	25350	483-4400
China Division (IOR/RC) John Congleton 530A 1750	27134	538-4970
Foreign Information & Cultural Services Division (IOR/RI) Royal Bisbee 530G 1750	25231	
Technical Resources Division (IOR/RT) Alexander G Park 902-1750	26641	469-7621
Chief, Media Reaction Staff (IOR/M) Robert C Haney 1016-1750	24917	966-7737
Deputy Chief James A Schien 1016-E-1750	24929	229-2075
Chief, Evaluation and Analysis Staff (IOR/E) Harold E Engle 518-1750	25343	546-1009
Deputy Chief (Vacant) 518-1750	25343	
Chief, Inspection and Audit Staff (IOR/I) Albert E Hemsing 601-1750	26689	548-4542
Secretary Helen Gundelsheimer	26590	
Staff Assistant Catherine H George 601-1750	26590	333-6931
Deputy (Inspections) Neely G Turner 601-1750	26685	244-4679
Chief Auditor Richard Walmsley 601-1750	26617	356-5793

Agency Library (IOR/L) Agency Librarian H Roth Newpher 1011-1750	25180	365-5154
Deputy Agency Librarian Murray G Lawson 1004C-1750	26668	362-7589
Archives (Vacant) 1004-1750	26695	
Documents Branch Chief Helen Amabile 1011-1750	26665	654-7523
Classified Documents Section Mildred Papadopulo 527A-1750	26672	774-9119
Reference Branch Chief Jeanne Zeydel 1011-1750	24981	337-7819
VOA Library Monica Mieroszewska 2139 HEW	54649	333-5430
Circulation (Books) Addie Badgett 1011-1750	24982	522-7039
Circulation (Magazines) Robert Michael 1011-1750	24982	643-6297
Cataloging Unit Anne Boyer 1010-1750	25225	683-6870
Procurement Staff Chief Katherine Shimabukuro 1000-1750	25200	462-5158
Propaganda and Russian Collection Helen Beko 520-1750	25126	965-3357
Magazine Digest Donald Horan 518-1750	26773	
Liaison Officer Vivia Montsinger 532-1750	24934	229-8242

*Unless otherwise indicated area code is 202

I/R	OFFICE OF ASSISTANT DIRECTOR (PUBLIC INFORMATION)	704

	Extension	Home Telephone*
Assistant Director (USIA) Margita E White 502-1750	24963	
Staff Assistant Jo Ann McCracken		
Deputy William Gordon 502-1750	24958	
Public Information Officer Erwin van Swol 502-1750	24960	354-8030
Public Information Officer (VOA) Ruth Walter 2137 HEW	54744	363-3602
USIA World Editor Mary Painter 502-1750	25216	620-9298

IGC	OFFICE OF THE GENERAL COUNSEL (INCLUDES CONGRESSIONAL LIAISON AND RIGHTS CLEARANCE)	705

General Counsel and Congressional Liaison George J Argeris, (Acting) I, IOP, I/R, ILA 801-1750	26686	
Staff Assistant Dolly Madison	26686	333-4617
Special Assistant Diane Conklin	26694	965-2596
Deputy General Counsel George J Argeris, IOR, IBS, IEE, INE	25134	338-9117
Assistant General Counsel Frank C Tribbe, IAA	26661	462-4300
Assistant General Counsel Carlyle M Dunaway, IOA, ISA, IPS	24986	965-2668
Assistant General Counsel Alfred V Boerner Jr, ICS, IOS, IPT, IWE	24921	229-0155
Assistant General Counsel Andre M Buckles IEA, IMV	25208	544-1887
Assistant General Counsel Michael A Sterlacci	25152	370-4589
Assistant General Counsel for Congressional Affairs John G Ryan Jr	25168	536-9431
Congressional Liaison Officer (Vacant)		
Rights Clearance Specialist Constance M Anderson	26658/25195	336-1042

IOS	OFFICE OF ASSISTANT DIRECTOR (SECURITY)	706

Assistant Director (USIA) Robert D Barber 917-1750	24918	451-2180
Secretary Rose Impallaria		
Physical Security Division (IOS/P) Chief Richard C Bond 900-1750	25240	299-8599
Deputy Chief (IOS/P) Francis D Ross 900-1750	25190	370-3150
Assistant Chief Domestic Activities (IOS/P) Alfred L Philbrook 900-1750	25173	577-1905
Personnel Security Division (IOS/E) Chief Thomas E Hoffman 920A-1750	25300	363-1705
Deputy Chief (IOS/E) William J Bullock 920B-1750	25198	356-4023
Investigations Division (IOS/I) Chief Paul D Mason 919-1750	24965	871-6542
Investigative Operations Branch (IOS/IO) Chief Hubert J Treacy 916-1750	24961	938-2847
Special Investigations Branch (IOS/IS) Chief Theodore Brown 921A-1750	25197	581-2047
Administrative Assistant (IOS/A) Bernice L Greer 915-1750	25192	577-7356

IAA	OFFICE OF ASSISTANT DIRECTOR (AFRICA)	707

Assistant Director (USIA) James A Mc Ginley 519-1750	24942	591-8697
Secretary Mary O'Sullivan		

***Unless otherwise indicated area code is 202**

(IAA) OFFICE OF ASSISTANT DIRECTOR (AFRICA) 707—Cont'd

	Extension	Home Telephone*
Deputy (Vacant) 519-1750	25207	
Program Coordinator Barrett M Reed 519 1750	26677	656-1446
Policy Officer F Weston Fenhagen 519-1750	26644	527-3643
Ghana, Ivory Coast, Liberia, Mauritania, Nigeria, Senegal, Sierra Leone (The Gambia, Portuguese Guinea) (Vacant)	25324	
Botswana, Kenya, Lesotho, Malawi, South Africa, Tanzania, Uganda, Zambia, (Angola, Mozambique, Namibia, Southern Rhodesia, Swaziland) William Pfender	26675	244-8244
Cameroun, Ethiopia, Madagascar, Somalia, Zaire, (Afars and Issac, Congo, Equatorial Guinea, Mauritius, Seychelles) Wayne Connor	26698	299-7472
Burundi, CAR, Chad, Dahomey, Gabon, Guinea, Mali, Niger, Togo, Upper Volta John K Eney	26675	524-9343
Assistant Program Policy Officer Kathryn Koob	26698	836-9176
Regional Cultural Affairs Officer Philip C Cohan	25325	530-8871

IEA — OFFICE OF ASSISTANT DIRECTOR (EAST ASIA AND PACIFIC) — 708

Assistant Director (USIA) Kent B Crane 512-1750	25139	320-4741
Secretary Catherine Donnel		
Deputy Maurice E Lee	25137	671-6655
Secretary Mary Alice Giarda		
Policy Officer Harry H Kendall	24994/24940	320-4151
Program Coordinator Lorin A Jurvis	24914	585-1055
Cultural Media Liaison (Vacant)	25160/25161	
Australia, Indonesia, New Zealand, Philippines, Fiji, Trust Territory Frank L Albert	25226/24999	966-6497
China Affairs (PRC,ROC), Hong Kong, Malaysia, Mongolia, and Singapore Stanton Jue	26648/26645	530-1539
Japan, Korea Robert E Kays	24999/25226	931-6470
Viet-Nam, Laos, Cambodia Everet F Bumgardner	25162/25160	534-6149
Thailand, Military Affairs, SEATO John R Harris	25161/25162	451-6707

IEE — OFFICE OF ASSISTANT DIRECTOR (SOVIET UNION AND EAST EUROPE) — 709

Assistant Director (USIA) Kempton B Jenkins 808-1750	25184	320-5787
Secretary Vivian Smith		
Deputy John W Shirley 808-1750	25179	337-5787
Secretary and Administrative Assistant Loretta Antonini		
Program Coordinator Theodore S Arthur 808-1750	25125	654-2453
Policy Officer James E Bradshaw 804-1750	25229	821-2942
USSR Affairs John Tuohey 804-1750	25133	933-3227
Poland and Czechoslovakia Affairs Michael Kristula 804-1750	25218	280-4253
Romania and Hungary Affairs Aurelius Fernandez 804-1750	26659	654-1833
Albania, Bulgaria, and Yugoslavia Affairs Gilbert Callaway 804-1750	24970	654-6410
Editor-Writer Juri Jelagin 509B-1750	26653	654-7211
Media Coordinator John Ritchotte 509D-1750	24983	362-7356

ILA — OFFICE OF ASSISTANT DIRECTOR (LATIN AMERICA) — 710

Assistant Director (USIA) Darrell D Carter 614-1750	24949	234-0347
Secretary Adele Sorrentino		
Deputy Dorothy Dillon	25228	363-9152
Secretary (Vacant)		

*Unless otherwise indicated area code is 202

(ILA) OFFICE OF ASSISTANT DIRECTOR (LATIN AMERICA) 710—Cont'd

	Extension	Home Telephone*
Policy Officer Allen C Hansen (Cuba)	26638	893-1672
Program Coordinator Kenneth V Jackson	24962	256-7180
Program Development Officer Donald E Mathes	25143	320-4166
Special Assistant John Corr	24923	941-5289
Program Assistant Michael Saks	24973	966-4221
Economic Affairs Officer Edward A Elly	26697	299-5474
Regional Program Support Officer Stephen F Dachi	24973	656-2678
Country Officers:		
Brazil, Mexico, Uruguay Donna M Oglesby	25205	536-2588
Colombia, Ecuador, Peru, Venezuela Lawrence Estes	26654	299-5474
Argentina, Bolivia, Chile, Panama Fredric S Mabbatt	24969	573-7845
Central America, Caribbean, Paraguay D Bruce Albright	24971	538-5223

INE — OFFICE OF ASSISTANT DIRECTOR (NEAR EAST AND NORTH AFRICA) — 711

Assistant Director (USIA) William K Payeff 602-1750	24948	785-0781
Secretary Clydelle G Mann		
Deputy (Vacant) 602-1750	25127	
Secretary Caroline T Isacco		
Policy Officer Near East and North Africa Peter Reuss 602-1750	24957	320-4105
Deputy Policy Officer (Israel, Jordan, Lebanon, Syria) Joan Dickie 602-1750	24952	829-5128
Deputy Policy Officer (Morocco, Algeria, Tunisia, Sudan, Libya) George E Wishon 602-1750	24951	
Deputy Policy Officer (Egypt, Saudi Arabia, Kuwait, Bahrain, United Arab Emirates, Qatar, Oman, Yemen, Iraq, Iran) Jon Stewart 602-1750	24950	320-3999
Program Coordinator Lloyd D Hagen 602-1750	25116	573-8181
Media/Cultural Officer Jacob P Gillespie 602-1750	25127	363-5847

ISA — OFFICE OF ASSISTANT DIRECTOR (SOUTH ASIA) — 712

Assistant Director (USIA) Gilbert F Austin 615-1750	25304	384-8843
Secretary Helen Nakki		
Deputy Charles E Courtney 615-1750	26678	533-0959
Secretary Linda Venegas		
Program Coordinator Dino J Caterini 615-1750	25394	
Policy Officer Arnold Hanson 615-1750	25217	229-6306
Deputy Policy Officer Sri Lanka, Nepal, India Kent Obee 615-1750	24932	338-8423
Deputy Policy Officer Afghanistan, Bangladesh, Burma, Pakistan Joel Woldman 615-1750	24756	546-4085
Program Support Officer Maynard H Fourt 615-1750	25394	356-9683

IWE — OFFICE OF ASSISTANT DIRECTOR (WEST EUROPE) — 713

Assistant Director (USIA) Jay W Gildner 822-1750	24943/24944	657-9469
Secretary Vivian de Alba		

*Unless otherwise indicated area code is 202

(IWE) OFFICE OF ASSISTANT DIRECTOR (WEST EUROPE) 713—Cont'd

	Extension	Home Telephone*
Deputy James C McIntosh	26643/24903	
Program Coordination Staff:		
Program Coordinator Joseph Krene	24903/26643	
Area Cultural and Media Coordinator William T Crocker	24910	
Program Policy Staff:		
Policy Officer (West Europe) Robert A Jellison	24988	244-0755
Countries: Greece, Turkey, Cyprus, Malta, USIS/USEC, OECD, Richard W Helgerson	24922	657-8168
Canadian Affairs Officer Richard McKiernan	24954	244-7072
Countries: France, Spain, Belgium, Portugal, (Luxembourg) Mary Gawronski	25219/24988	
Countries: U.K., Ireland, Austria, Netherlands, Italy, Switzerland, USIO, USUN, Hans Holzapfel	24911	591-8760
Countries: Germany, USNATO Edward G Murphy	25157	256-8310
Countries: Denmark, Finland, Iceland, Norway, Sweden, Lois Roth	25171	547-1110
CSCE Project Officer John McH Stuart	25087/25081	333-7646

IOA — OFFICE OF ASSISTANT DIRECTOR (ADMINISTRATION) — 714

Assistant Director (USIA) Sherman P Lloyd 727-1750	24990	554-9564
Secretary Kathleen M Shipp		
Deputy Donald T Shea 727-1750	24991	320-4412
Secretary Donna A Smith		
Special Assistant Richard E Dove 727-1750	24992/25223	323-7236
Special Assistant Mac D Kirkendall 727-1750	25223/24992	593-9494
Administrative Services Division (IOA/S) Chief William Kane 923-1776	24783	589-5275
Administrative Officer (IOA/SA) Leonard W Atwill 923-1776	25012	(703) 494-2612
Deputy Chief (IOA/S) Otto J Strohmenger 923-1776	25053	965-1563
Coordinator for Emergency Planning and Property Management Officer (IOA/SE) Alfred Mueller 923-1776	25118	354-5227
Overseas Space Planning and Services Branch (IOA/SS) Chief Joshua Krepchin 930-1776	25142	681-6470
Communications and Records Branch (IOA/SC) Chief (Vacant) 124-1776	26500	
Field Equipment & Supply Branch (IOA/SF) Chief Roy B Jowers 311 OPO	51882	345-3817
New York Services Branch (IOA/SN) Chief Alexander Fedele (Acting) 1657 Broadway New York, New York	(212)971-5706	(516)541-3957
Warehouse Federal Office Building 830 3rd Avenue Brooklyn New York	(212)788-5393	
New York Pouch Unit and Mail Room 1657 Broadway, New York, NY	(212)971-5748	
General Services Branch (IOA/SG) Chief James Flanagan 105-1776	25026	839-9015
Reproduction & Special Services Branch (IOA/SR) Chief Charles A Locke 140-1776	25016	(301) 721-2503
Visual Services Advisor (IOA/SR) Charles A Locke 140-1776	25016	(301) 721-2503
Printing Liaison Officer (IOA/SR) Chester Shepanek 140-1776	24763	776-3971
RMS Control Branch (IOA/RMS) Chief Donald Boccard 917-1776	20214	735-0635
Transportation Branch (IOA/ST) Chief Harry Swanson 712-1776	24770	573-5856
Program and Budget Division (IOA/B) Agency Budget Officer Stanley M Silverman 623-1776	25100	536-7332
Deputy Agency Budget Officer (Vacant)		
Planning and Programming Staff (IOA/BPP) Chief Roger B Feldman 624-1776	25100	262-4465
Africa Branch (IOA/BAA) Chief George O Glover 616-1776	26565	582-1327
East Asia and Pacific Branch (IOA/BEA) Chief Edmund J Sokoloski 634-1776	24732	356-3840
West Europe Branch (IOA/BWE) Chief Thomas P Gratto 614-1776	24758	560-2372
East Europe Branch (IOA/BEE) Chief Allan B Chubb 612-1776	26504	280-2139
Latin America Branch (IOA/BLA) Chief (Vacant) 626-1776	24830	
Near East & North Africa Branch (IOA/BNE) Chief James J Gavigan Jr 628-1776	24895	573-6419
South Asia Branch (IOA/BSA) Chief Patricia M Delovely 632-1776	24789	589-4247
Administration and Staff Support Branch (IOA/BMS) Chief Gerald Parry 618-1776	25120	464-1607
Budget Operations Branch (IOA/BBO) Chief Emmett C Rhodes 602-1776	24826	234-8398

***Unless otherwise indicated area code is 202**

(IOA) OFFICE OF ASSISTANT DIRECTOR (ADMINISTRATION) 714—Cont'd

	Extension	Home Telephone*
Contract and Procurement Division (IOA/C) Chief James T McIlwee 523-1776	24807/25116	356-8121
Deputy Chief (Construction) Joseph C Dyer 538-1776	25063/24761	780-3935
Construction and Engineering Procurement Branch (IOA/CN) Phillip Rogers 538-1776	24824/24761	464-8173
Audio-Visual Procurement Branch (IOA/CA)		
Assistant Division Chief (Vacant) 563-1776	24750/24751	
Press, Information Center, and Other Procurement Branch (IOA/CP)		
Assistant Division Chief Aaron J Gross 549-1776	24767/24786	649-2540
Overseas Contracting (IOA/CR) Robert J Glass 542-1776	24748/24872	
Policy and Procedures (IOA/CR) Charles J Abarno 552-1776	25105/25389	362-6344
Finance and Data Management Division (IOA/F) Chief (Vacant) 832-A-1776	26600	
Special Services Staff (IOA/FS) Chief Josephine L Brick 808-1776	26576	667-9358
Asst Chief for Financial Management Systems (IOA/FX) Chief Clayton P Balzer 823-1776	26603	524-6365
Assistant Chief for Fiscal Operations (IOA/FA) Joseph Sanders 819-1776	26584	649-3496
Computer Services Center (IOA/FD) Manager Harold G Davis 811-1750	25378	424-5395
Management Division (IOA/M) Chief Walter W Jones 1019-1750	24953/24946	356-7084
Deputy Chief Francis McCarthy 1019-1750	24946/24953	654-0688
Policies and Regulations M June Miller 1013A-1750	26795/26656	265-0396
Employee Suggestion Program Richard L Mohler 1017A-1750	24941/24968	521-4086
Joint State/USIA/AID Regulations Board 401 SA-6	79540	
Post Management Assistance Officers 1019-1750	25316	

IPT — OFFICE OF ASSISTANT DIRECTOR (PERSONNEL AND TRAINING) — 715

Assistant Director (USIA) Lionel S Mosley 723-1776	24810	544-0512
Special Assistant Richard S Barnsley 728-1776	24705	768-0450
Special Assistant Frederick E Quinn 728-1776	24705	931-7452
Secretary Stella M Comiskey		
Agency Equal Employment Opportunity Officer (IPT) Robert Dumas 522-1776	26503	522-1750
Administrative Services Staff (IPT/M) Chief Claude B Cross 1134-1776	24881	524-4760
Aids and Materials Clyde M Wheeler 1154-1776	24880	398-4813
Employee Relations and Incentive Awards Frances Whitely 765-1776	26518	654-2007
Out-Placement and Counseling Service (IPT/O) (Vacant) 528-1776	24854	
Personnel Planning Staff (IPT/A) Chief Alvin Schlossman 723-1776	25032	622-3217
Personnel Services Staff (IPT/S) Chief Sammie Sparacio 724-1776	26525	356-5099
Domestic Service Personnel Division (IPT/D) Chief Ervin N Dehn 723-1776	24810	532-0799
Special Assistant Robert J Raczynski 652-1776	25042	530-1953
Classification and Wage Advisor Robert Lunsford 650-1776	25045	(301)432-5748
Washington Assignments Personnel Officer (IPT/DW) Robert York 764-1776	24803	942-6885
Staff Personnel Office (IPT/DS) Chief Michael J Collins 640-1776	25040	(301)262-3276
Media Personnel Office (IPT/DM) Chief (Vacant) 649-1776	24787	
VOA Personnel Office (IPT/DV) Chief Russell Cox G-312 HEW-S	54700	530-8668
Foreign Service Personnel Division (IPT/F) Chief Robert L M Nevitt 738-1776	24799	280-4269
Selection Boards and Foreign National Personnel Harold L Dickinson 742-1776	25070	299-8620
Personnel Officer Africa (IPT/FA) C M Fry 733-1776	24725	229-2031
Personnel Officer Europe (IPT/FE) Francis Y Savage 734-1776	24870	573-6505
Personnel Officer East Asia and Pacific and the Media (IPT/FF) J Blake Lanum 737-1776	24703	424-8657
Personnel Officer Latin America (IPT/FL) Leland W Cross 730-1776	24777	464-1998
Personnel Officer Near East, North Africa, and South Asia (IPT/FN) James M Ascher 736-1776	24870	686-1452
FOREIGN SERVICE LOUNGE Cathern A Heck 718-1776	24884	785-4350

***Unless otherwise indicated area code is 202**

(IPT) OFFICE OF ASSISTANT DIRECTOR (PERSONNEL AND TRAINING) 715—Cont'd

	Extension	Home Telephone*
Recruitment and Examining Division (IPT/R) Chief Robert K Geis 508-1776	25022	620-9077
General Recruitment Ernest J Colton 508-1776	25022	256-9446
Minority Recruitment John Gravely 512-1776	24808	547-1701
Guide Recruitment Dorothy M Slak 516-1776	24886	337-2447
Career Management & Training Division (IPT/C) Chief Stanley D Moss 1123-1776	24788	881-4911
FS Career Management Phase I V Jordan Tanner 1125-1776	25003	522-2171
FS Career Management Phase II Samuel Dieli 1122-1776	24836	966-8394
FS Career Management Phase III Leonard Robock 1128-1776	24778	821-2759
FSS Career Management Bernice Kelly 1126-1776	24959	362-4652
Assistant Chief Training C Kenneth Snyder (Acting) 1136-1776	25034	229-1786
Workshops Sterlyn Steele 1120-1776	26626	628-9657
Communications Course Wilson Dizard 3802 SA-15	70761	265-4384
Foreign National Employee Program Edward P Dillon 1140-1776	24710	652-1964

IBS — OFFICE OF ASSISTANT DIRECTOR (BROADCASTING) — 716

Assistant Director (USIA) Kenneth R Giddens 2051 HEW	54180	337-3525
Secretary Rebecca Hoeppner 2051 HEW	54180	630-7452
Deputy William D Miller 2051 HEW	51954	821-2543
Executive Assistant (Special Projects) Grant Worrell 2039 HEW	54200	362-3913
Special Assistant Stanley Miller 2051 HEW	54200	337-1422
Executive Officer (IBS/A) A Carl Malmi G-749 HEW North	54410	530-8736
Deputy (Programs) (IBS/P) Nathan Kingsley 2059 HEW	54250	657-3736
Assistant Deputy (Programs) C B Groce 2059 HEW	54557	768-4531
Special Assistant (Programs) Fred A Neubeck 2059 HEW	54252	534-5176
Policy Application Staff Chief Gerald Stryker 2069 HEW	51980	768-8971
Africa Division (IBS/PA) Chief James H Logan 2176 HEW	54780	537-1339
Deputy Chief Richard V Driscoll 2176 HEW	54780	530-5759
English Branch Chief Harry Heintzen 2757 HEW	54460	244-0850
French Branch Chief Henry Krieger 2760 HEW	54280	363-1868
Europe Division (IBS/PE) Chief Robert Warner 2025 HEW	54210	333-6099
Deputy Chief John A Jones 2025 HEW	54210	538-5796
USSR Division (IBS/PS) Chief William S Dickson 2300 HEW	54422	229-1132
Deputy Chief (Vacant) 2300 HEW	54422	
News & Commentary Branch Chief Victor Franzusoff 2300 HEW	54196	593-9751
Features Branch Chief Vladimir Mansvetov 2300 HEW	54204	654-3551
East Asia and Pacific Division (IBS/PF) Chief Henry H Gosho 2173 HEW	54840	591-8011
Deputy Chief Fred Collins 2173 HEW	54841	360-5791
NE Asia and Pacific Branch Chief Yukio Kawahara 2173 HEW	54840	946-4332
China Branch Chief Neal Donneley 2700 HEW	54790	652-7061
South East Asia Branch Chief Frank Eakin 2171 HEW	54840	488-8759
Vietnamese Branch Chief Joseph Sandel 2167 HEW	54400	544-3638
Latin America Division (IBS/PL) Chief Carl E Davis 2600 HEW	51961	530-1970
Deputy Chief Robert Kent 2600 HEW	51961	946-5854
Brazil Branch Chief Lillian LaMacchia 2600 HEW	54188	582-2943
Spanish Branch Chief Richard Knowles 2600 HEW	51951	281-4038
Near East and South Asia Division (IBS/PN) Chief Allan Baker 1311 HEW	54784	530-4821
Deputy Chief Frank Cummins 1311 HEW	54784	360-6958
Technical Operations Division (IBS/PO) Chief Russell Pinney 2276 HEW	54405	971-4694
Deputy Chief Charles Peel 2276 HEW	54287	971-4953
Master Control Duty Engineer	54260/54261	
VOA English Division (IBS/PW) Chief William Marsh 2524 HEW	54222	656-6916
General Programs Branch Chief V Hobson Banks 2524 HEW	54659	538-5327
Regional and Topical Branch Chief Fred Buch 2520 HEW	54680	622-2362
Operations Branch Chief Charles R Depew 2509 HEW	54625	543-1390

*Unless otherwise indicated area code is 202

(IBS) OFFICE OF ASSISTANT DIRECTOR (BROADCASTING) 716—Cont'd

	Extension	Home Telephone*
Broadcast Support Division (IBS/PR) Chief Milan Daskaloff G-065 HEW-S	54699	780-6170
News and Current Affairs (IBS/PC) Chief Clyde Hess G-523 HEW	54490	881-7353
Deputy Chief (Vacant) G-524 HEW	54490	
News Division (IBS/PCX) Chief Philip Carroll G-526 HEW	54253	938-7756
Current Affairs Division (IBS/PCA) Chief Bernard Kamenske G-528 HEW	54620	229-6969
West Coast Correspondent Staff (IBS/PCW)		
Chief Edwin Gordon 12220 Federal Bldg 11000 Wilshire Blvd Los Angeles, California 90024	(213)824-7676	(213)343-8288
Midwest Correspondent Staff (IBS/PCC)		
Chief Robert Lodge 219 South Dearborn St Rm 1459 Federal Bldg Chicago Ill 60604	(312)353-4552	(312)256-5976
Southeast Correspondent Staff (IBS/PCM)		
Chief George Splane 51 SW First Ave 1518 Federal Office Bldg Miami, Fla 33130	(305)350-5771	(305)666-9476
Northeast Correspondent Staff (IBS/PCN) Chief Alan L Heil Jr 250 W 57th St 1620 Fisk Bldg New York, NY	(212)971-5605	
Engineering Manager (IBS/E) Edgar T Martin 200 25 M St S W	54778	684-8162
Frequency Division (IBS/EF) Chief George Jacobs 311 F 25 M St S W	54711	593-1643
Technical Division (IBS/ET) Chief Julius Ross 203 25 M St S W	54782	337-5043
Technical Division (IBS/ET) Deputy Chief for Operations F Wayne Rhine 304 F 25 M St S W	54118	365-2949

ICS — OFFICE OF ASSISTANT DIRECTOR (INFORMATION CENTERS) — 717

Assistant Director (USIA) Harold F Schneidman 701-1717	26700	299-8691
Secretary Iris K Morris		
Deputy Theodore A Wertime 701-1717	26700	931-1914
Deputy (Programming) Marilyn P Johnson 701-1717	25268	244-7819
Executive Assistant Otis E Hayes Jr 701-1717	25268	360-4499
Africa Coordinator (ICS/C) James H DeCou 744-1717	26718	437-5568
Europe Coordinator (ICS/C) (Vacant) 744-1717	26713	
Latin America Coordinator (ICS/C) Arnold Silverman 744-1717	26752	332-7777
Near East and North Africa/South Asia Coordinator (ICS/C) Thomas Cleveland 736-1717	26729	229-2480
East Asia and Pacific Coordinator (ICS/C) Ernesto Uribe 736-1717	26706	560-9290
Executive Officer (ICS/A) Robert R Gaudian (Acting) 709-1717	25250	451-2791
Budget Officer (ICS/AB) Nicholas Gregory 715-1717	26730	451-4418
Bibliographic Division (ICS/B) Chief Daniel Kennedy 763-1717	25254	363-4973
Deputy Chief Harriet M Baumgartner 763-1717	25255	965-4618
Program Development Division (ICS/D) Chief Edwin Kennedy (Acting) 734-1717	26725	244-6094
Deputy Chief Edwin Kennedy 734-1717	26725	244-6094
Music Advisor (ICS/DD) Daryl Dayton 724-1717	25290	362-3787
Overseas Speakers Staff (ICS/S) Chief Leon Picon 716-1717	26748	946-1374
Deputy Chief Robert Barton 716-1717	26748	965-4618
Field Support Division (ICS/F) Chief Milton E Welch (Acting) 414-1717	26725	532-7258
Deputy Chief Warren F Phelps (Acting) 410-1717	25260	572-5169
Library Services Branch (ICS/FL) Chief Margaret MacKellar 714-1717	26718	
Materials Services Branch (ICS/FM) Chief Mary Woodward 416-1717	26708	528-5365
New York Services Branch (ICS/FN) Chief Helen Migliorini 252 7th Ave New York, N.Y.	(212)620-6752	(212)252-6252
English Teaching Division (ICS/T) Chief Milton Leavitt 212-1750	24837	229-1245
Deputy Chief Julia Burks 212-1750	24837	530-4593
Exhibits Division (ICS/E) Deputy Assistant Director (SIE) William Davis 600-1717	25286	(301)424-3944
Deputy Chief Robert Byrnes 600-1717	25287	538-6520
Deputy Chief Programs Charles Clarke 600-1717	26724	538-2591
Operations Branch (ICS/EO) Chief James R Barker 604-1717	25293	773-2135
Development and Production Branch (ICS/ED) Chief Gabor Aufricht 614-1717	25276	244-3041

***Unless otherwise indicated area code is 202**

(ICS) OFFICE OF ASSISTANT DIRECTOR (INFORMATION CENTERS) 717—Cont'd

	Extension	Home Telephone*
Private Resources Staff (ICS/R) Chief Joseph F Privitera 408-1717	25256	362-7447
Publications Division (ICS/P) Chief Phillips Brooks 737-1717	25296	244-5194
Deputy Chief Donald E McNeil 737-1717	25297	362-2907
Field Operations Branch (ICS/F) Charles R Meyer 719-1717	26722	587-9361
Editorial Branch (ICS/PE) Chief Donald McNeil 737-1717	25297	362-2907
Video Support Unit (ICS/VSU) Chief David Sheppard 667-1717	25303	337-2287

IMV — OFFICE OF ASSISTANT DIRECTOR (MOTION PICTURES AND TELEVISION) — 718

Assistant Director (USIA) Robert S Scott 306 OPO	54108/51890	780-1439
Secretary Glenda Desjardins		
Deputy Hugh Woodward 306 OPO	51891/51892	229-0841
Special Assistant Anthony Jowitt 310 OPO	55443/54164	293-1936
Special Assistant Jack DeViney 304 OPO	51885	926-8353
Special Assistant Elaine McDevitt 310 OPO	54178/54161	785-3277
Assistant to Assistant Director Donald Cameron 1657 Broadway NY	(212)971-5664	(203)762-3238
Assistant Operations Manager NY A C DeLuise 1657 Broadway NY	(212)971-5691	(212)335-2285
Quality Control Unit (IMV/N) Chief Vincent Ruggiero 1657 Broadway NY	(212)971-5696	(201)944-3979
Preprint Unit (IMV/N) Chief Sylvester Fidanza 1657 Broadway NY	(212)971-5685	(201)947-3261
Film Versions Unit (IMV/N) Chief Lena LaTempa 1657 Broadway NY	(212)971-5684	(212)226-0158
Film Library and Shipping Unit (IMV/N) (NY) Chief Irving Gelles 1657 Broadway NY	(212)971-5688	(212)823-3311
Supervisory Production Officer Jack Gaines 1657 Broadway NY	(212)971-5713	(516)731-7346
Executive Officer Angie Garcia (IMV/A) 323 OPO	54123/54125	521-3192
Budget Officer Cliff Glier 329 OPO	54165/54128	938-1012
International Communications Media Staff (IMV/C) Chief Wilbert Pearson 111 OPO	51870/54154	530-0536
Deputy John Mendenhall 111 OPO	51872/54154	683-5754
Policy and Program Officer (IMV/E) Wallace Gibson 307 OPO	54122/54179	321-7226
Deputy John Vince 300 OPO	51815/54521	656-0263
External Resources Division (IMV/R) Chief Warren Simpson 207 OPO	54151/54112	332-2763
Deputy William Minehart 211 OPO	54151/54112	960-3052
Production Manager (IMV/P) Darrel Dance 206 OPO	54130/54124	521-1310
Staff Production Division (IMV/PS) Chief Kenneth Boles 228 OPO	51858/51920	776-5283
Documentary Production Division (IMV/PD) Chief Leon Silver 222 OPO	54182/54183	299-8510
News and Special Events Division (IMV/PN) Chief Dan Lawler 206-M-OPO	54152/51888	292-2026
Field Coordination Officers:		
Africa James Jones 210 OPO	51839/51895	938-9017
East Asia and Pacific Grace Lillard 210 OPO	54150/51894	554-4052
Soviet Union and East Europe West Europe Helen Williams 210 OPO	51895/51896	532-2389
Latin America Robert Gordon 210 OPO	51899/51895	281-3642
Near East, North Africa, and South Asia Andrew Schwartz 210 OPO	54150/54194	354-1156
Operations Manager(IMV/O) Ralph Price 231 OPO	51837/51880	527-3349
Deputy Operations Manager Robert P Bird 231 OPO	51880/51837	449-4021
Washington Facilities Division (IMV/OW) Chief Willie Mitchem 231 OPO	51879/51878	354-2748
Deputy Chief Carl Lagoda 231 OPO	51844/51879	347-6771
Studio Operations Branch (IMV/OWO)Chief Paul Schlatter 20-OPO	54176	946-2543
Telecine Branch (IMV/OWT) Chief Frank Garcia 20 OPO	54133/54138	881-4359
Maintenance Branch (IMV/OWM) Chief Ralph Conner 21 OPO	54132/54741	434-6160
Scenic Services Branch (IMV/OWS) Chief Robert Hale 119 OPO	54142/54143	
Screening Rooms OPO Rm 202	51910	
OPO Rm 219	51847	
1776 Rm 308	24730/24731	
Laboratory and Special Services Division (IMV/OL) Chief Benedict Dulaski 231 OPO	51843/51848	530-2188
Film Library and Shipping Branch (IMV/OLS) (Wash) Chief William Youngs 17 OPO	51874/51898	356-5596
Laboratory Services Branch (IMV/OLL) Chief Harold Switzer (Acting) 226M OPO	54127/51849	839-1595
Services Control Branch (IMV/OLC) Chief Gilbert Laskowski 324-OPO	51830	360-6811

*Unless otherwise indicated area code is 202

IPS	OFFICE OF ASSISTANT DIRECTOR (PRESS AND PUBLICATIONS)	719

	Extension	Home Telephone*
Assistant Director (USIA) Lyle D Copmann 423-1776	24804	356-0327
Secretary Jane Taylor		
Deputy Charles R Beecham 423-1776	24738	656-1186
Special Assistant Larry J Ikels 423-1776	24724	437-5851
Policy Staff (IPS/X) Chief V George Sayles 419-1776	24785	(301)757-1425
Executive Officer (IPS/A) William A Robey 412-1776	24828	273-0455
Deputy (Operations) (IPS/O) James S Thomas 323-1776	25096	(703)368-2547
Communications and Photo Lab Division(IPS/C) Chief Jack Rubley 322-1776	26631	938-3846
Special Assistant Orris F Gilmore 320-1776	25396	451-3417
Engineering and Maintenance Branch (IPS/CE) Chief Clyne J Graves 320-1776	25114	820-2657
Photo Laboratory Branch (IPS/CL) Chief Milton Biederman 2108 Aud	51938	765-0783
Wire Room (IPS/CT) Chief Herman Siegel 240-1776	24719	588-4826
Printing Division (IPS/R) Chief Stanley M Engeberg 325-1776	24753	322-4084
Printing and Engineering Branch (IPS/RP) Chief Norbert Marcian 326-1776	24792	871-6519
Field Requirements Branch (IPS/RF) Chief Alan W Algayer (Acting) 332-1776	26542	
Press Division (IPS/P) Chief Edward Devol 223-1776	24853	384-4770
Deputy Chief Sol Hirsch 225-1776	26567	820-1146
Editorial Control Staff (IPS/PC) Chief Eugene Clark 238-1776	25092	530-1082
Cultural/Scientific Branch (IPS/PS) Chief Daniel Endsley 258-1776	24816	(703)437-8992
Political/Economics Branch (IPS/PO) Chief Howard Oiseth 223-1776	24745	536-8860
Pictures Branch (IPS/PV) Chief RAy Mackland 436-1776	24889	363-4374
Africa Branch (IPS/PA) Chief Michael Giuffrida 342-1776	24700	422-7362
Europe Branch (IPS/PE) Chief Gerard Donohue 216-1776	24883	332-3123
East Asia and Pacific Branch (IPS/PF) Chief Gregory Moffitt 314-1776	24840	871-6208
Latin America Branch (IPS/PL) Chief Lafe F Allen 334-1776	26501	527-6705
Near East and South Asia Branch (IPS/PN) Chief Donald Reilly 200-1776	26521	949-3459
Publications Division (IPS/M) Chief Albert Roland 1023-1776	24813	656-5519
Topic Magazine Branch (IPS/MA) Chief Marjorie Yahraes 1040-1776	25074	544-0438
AL-Majal Magazine Branch (IPS/MM) Chief Richard von Glatz 1050-1776	26534	229-7395
America Illustrated Branch (IPS/MI) Chief Leonard Reed 1026-1776	24800	656-8128
Pamphlets and Magazine Service Branch (IPS/MP) Chief Richard Borden 940-1776	24817	(301) 268-3465
Magazine Reprint Staff (IPS/MR) Chief Ernestine Bowman 948-1776	24839	332-8340
Problems of Communism Branch (IPS/MC) Chief Paul Smith 965-1776	24887	536-4034
Dialogue Magazine Branch (IPS/MD) Chief Nathan Glick 952-1776	25079	538-5253
Economic Journal (IPS/ME) Chief Robert Korengold	25320	656-7255

IAI/S	THE UNITED STATES ADVISORY COMMISSION ON INFORMATION	720

Chairman Frank Stanton Suite 1801, 30 W 54th St, New York, N.Y. 10019
George H Gallup, Chairman of Board, American Institute of Public Opinion,
53 Bank Street, Princeton, New Jersey
Hobart Lewis President and Editor-in-Chief Reader's Digest Pleasantville, New York 10570
James Michener Author P.O. Box 125 Pipersville, Pennsylvania 18947
John M Shaheen President Shaheen Natural Resources Co. Inc. 90 Park Ave. New York, New York 10016
Staff Director

Louis T Olom 1008-1750	25210	(703)532-3421

*Unless otherwise indicated area code is 202

ORGANIZATIONAL DIRECOTRY

ACTION

(Unless otherwise indicated, room numbers listed refer to the Maiatico Building, 806 Connecticut Ave.)
Calls from other Government agencies: Dial IDS code 128 plus extension listed
Calls from outside telephones: Dial 382 plus last 4 digits of extention

D	OFFICE OF THE DIRECTOR	801

	Extension	Home Telephone*
Director Designate Michael P Balzano M-503	22025	
Deputy Director Walter C Howe M-505	21101	
Executive Assistant Hilary Whittaker M-502	3631	544-2310
Secretariat (Director's Correspondence) Jane Knight M-508	4261	671-2279
Special Assistant Elizabeth Williams M-513	7415	966-3956

PD	POLICY AND PROGRAM DEVELOPMENT	802

Associate Director Charles Ervin M-1200	6501	337-1132

CP	OFFICE OF CITIZENS PLACEMENT	803

Associate Director Nicholas W Craw P-300	4905	363-1425

DO	DOMESTIC AND ANTI-POVERTY OPERATIONS	804

Associate Director Christopher Mould M-1007	21713	829-2485

A & F	OFFICE OF ADMINISTRATION AND FINANCE	805

Associate Director Bruce A Wilburn M-200	22495	365-2576

PA	OFFICE OF PUBLIC AFFAIRS	806

Assistant Director Ronald Gerevas M-600	28914	549-9026

***Unless otherwise indicated area code is 202**

CA — CONGRESSIONAL AFFAIRS — 807

	Extension	Home Telephone*
Assistant Director Eric Silberstein M-401	6825	533-1584

MA — OFFICE OF MINORITY AFFAIRS — 808

Assistant Director Samuel Singletary M-1100	28205	638-6714

GC — GENERAL COUNSEL — 809

General Counsel Jorge L Cordova M-603	22932	471-1959

VAL — OFFICE OF VOLUNTARY ACTION LIAISON — 810

Assistant Director Gloria E A Toote M-207	28615	434-4866

IO — OFFICE OF INTERNATIONAL OPERATIONS — 811

Associate Director Donald K Hess M-1008	22617	365-0272
Staff Assistant Kathleen McVey M-1008	22617	933-6106
Staff Assistant Sadie Goldsmith M-1008	22617	336-1874
Executive Assistant Laurence Johnson M-1008	22830	652-2375
Special Assistant Gretchen Bloom M-1008	22505	337-3341
Planning Group:		
Director (Acting) Laurence Johnson M-1008	22830	652-2375
Chief, Program Planning Branch Tony Evans M-1008	4201	532-3036
Chief, Operations Planning Branch William Hixson M-707	22293	
OFFICE OF MULTILATERAL AND SPECIAL PROGRAMS		
Director William White M-407	7047	620-9850
OFFICE OF MEDICAL AFFAIRS		
Director Roger Clapp (MD) M-1116	22308	522-9050
OFFICE OF SPECIAL SERVICES		
Director Loretta Miller M-807	21546	546-5313
Medevacs Polly Kidd M-807	21546	652-9196
Africa Alice Lassiter M-807	21546	686-1186
Latin America Mary Ann Carroll M-807	21546	333-1884
NANEAP Janet Brushwood M-807	21546	249-9150
AFRICA REGIONAL OFFICE (AF)		
Regional Director Andrew Bell M-900	28580	
Division of Operations (AF/O) Chief Joseph Howell M-900	28500	723-6220
Assistant Chief of Operations Homer Hayes M-912	21100	965-5872

*Unless otherwise indicated area code is 202

(IO) OFFICE OF INTERNATIONAL OPERATIONS 811—Cont'd

	Extension	Home Telephone*
French-Speaking Africa		
Desk Officers:		
Togo, Dahomey, Gabon William Dawson M-905	21606	232-5847
The Zaire, Burundi Kenneth Bloem M-903	21741	232-7487
Cameroon, CAR Steve Hirsch M-907	21741	582-1641
Upper Volta, Niger Joanne Phillips M-905	21606	265-8002
Chad, Mali Althais Aka M-903	21606	723-5158
Senegal, Ivory Coast, Mauritania, TEFL Penny White M-903	21741	387-2128
East and Southern Africa		
Desk Officers:		
Kenya, Mauritius Carolyn Gullatt M-912	28535	546-3827
Botswana, Lesotho, Swaziland John King M-912	28535	396-5871
Ethiopia Edward Marcus M-912	22853	829-5281
West Africa		
Desk Officers:		
Liberia, Gambia David Hunter M-910	21491	338-4247
Nigeria, Ghana Jack Colbourn M-910	21491	547-6296
Sierra Leone, Malawi Pennie Koenig M-908	21491	234-5246
Division of Programs and Training		
Chief Charles Steedman M-901	22829	652-8203
Assistant Chief Gilbert Griffis M-901	28541	
Assistant Chief William Lovelace M-901	28541	
Agricultural Specialist James Black M-902	22614	591-9194
Public Works Specialist Vince Abramo M-904	22614	363-0712
LATIN AMERICA REGIONAL OFFICE (LA)		
Regional Director Alfredo Perez M-800	22271	437-7743
Division of Operations (LA/O) Chief Edmund DeJarnette M-801	22281	223-0783
Assistant Chief James Falconer M-800	4153	527-0287
Desk Officers:		
Venezuela, Ecuador, Paraguay, Uruguay Robert Buffin M-816	3943	667-5525
Colombia, Chile, Peru Joseph Baldi M-812	22597	524-6579
Brazil Nathan Smith M-812	22085	686-9057
Central America Gina Clapp M-804	22531	543-6219
British Honduras, Eastern Caribbean, Jamaica Anita Botti	22285	723-7584
Division of Programs and Training (LA/PT) Chief Gerry Hirsch M-800	3123	387-3094
Assistant Chief Janet Hartle	22285	547-6865
Health Specialist Ivan Alio M-806	22678	(301)267-7570
Education Specialist Edward Stewart M-812	28481	622-1343
NORTH AFRICA, NEAR EAST ASIA AND PACIFIC REGIONAL OFFICE (NANEAP)		
Regional Director Edward Slevin M-700	5883	
Division of Operations (NANEAP/O) Chief Helen Stellman M-708	7361	573-6795
Assistant Operations Chief Dora Meeks (Personnel) M-708	7361	830-8254
Assistant Operations Chief Peter Theil (Budget) M-708	7361	544-4532
Desk Officers:		
Korea Ting Yi Oei M-704	5184	
Malaysia Ruth Whiting M-706	5323	966-2775
Philippines Janet Sledge M-704	5184	244-8015
Thailand Carol Wzorek M-706	5323	966-2775
Micronesia Jon Keeton M-702	22864	785-1956
Fiji, Solomon Islands, Tonga, Western Samoa Peggy Smith M-702	22864	543-2867
Tunisia, Morocco Thomas Hermes M-701	5041	363-0336
Iran, Malta, Persian Gulf Steve Hattman M-701	4862	548-8982
Afghanistan Frank Guzzetta M-701	4789	483-8195
India William Garrison M-700	22705	
Nepal Jim McMahan M-700	22588	363-0336
Division of Programs and Training (NANEAP/PT) Chief Lowell Lynch M-708	3048	565-3946
Assistant Chief Dirk Ballendorf M-708	7321	291-8475
Technical Specialist/Linguistics Carol Akiyama M-708	7112	296-2837

***Unless otherwise indicated area code is 202**

COUNTRY OFFICERS

(* denotes Economic Officer)
(** denotes Politico-Military Officer)
(***denotes Political/Economic Officer)

		Office Phone	Home Phone
Afghanistan (Kabul)			
NEA/PAB	Robert A Flaten 5247	29552	524-3027
AID/ASIA/NE	Louis C Stamberg 6921A	29256	363-5813
CU/NEA	Donnell L Crain 4419	28069	737-1047
Albania			
EUR/EE	Martin H VanHeuven 5219	23298	469-9513
Algeria			
AF/N	George M Lane 4511	22622	256-8773
AID/AFR	Erwin W Wendt 4743	29198	229-7343
CU/AF	Herbert C Madison 4822	23545	965-0643
Andorra			
EUR/IB	*Henry Y McCown Jr 5226A	22633	726-3789
Angola (Luanda)			
AF/S	***David P Matthews 5526	28131	293-5333
CU/AF	James O Westmoreland 4820	23281	387-3227
Argentina (Buenos Aires)			
ARA/APU	Thomas M Tonkin 4911	20815	938-2654
LA/APU	Patricia Schraud 4911	20467	333-1914
CU/ARA	Pauline F Hopper 5806	23717	937-7294
Australia (Canberra)			
EA/ANZ	Walter V Hall 4206	20309	548-7612
CU/EA	Erma Schumacher 5815A	21323	525-0579
Austria (Vienna)			
EUR/CE	Frank G Trinka Jr 4229	28957	365-1479
CU/WE	Maria A Stevens 5807	28091	384-7741
Bahamas (Nassau)			
ARA/CAR	David Ross 3246	22115	362-0582
CU/ARA	Elizabeth McD Brinton 5806	23665	234-0591
Bahrein			
NEA/ARP	G Quincy Lumsden 6247	21481	229-2470
CU/NEA	Robert W Macdonald 4419	23444	549-5469
Baltic States			
EUR/EE	Edward Hurwitz 5221	23191	225-2649
Bangladesh			
NEA/PAB	Robert A Peck 5247	20466	543-6234
	*Lawrence B Lesser 5247	21453	965-8972
AID/ASIA/SA	Frederick C Thomas 6668	28391	301-656-9389
CU/NEA	Claretta K Scott 4419	28326	548-5585
Barbados (Bridgetown)			
ARA/CAR	Paul A Hilburn Jr 3242	28451	323-6229
CU/ARA	Elizabeth McD Brinton 5806	23665	234-0591
Belgium (Brussels)			
EUR/WE	Gilbert H Sheinbaum 5230	20718	
	**Edgar J Beigel 5232	23746	387-8676
CU/WE	Robert L Richards 5807	23715	362-3243
Bermuda (Hamilton)			
EUR/NE	Robert W DuBose 5511	20330	362-1895
Bolivia (La Paz)			
ARA/AP/B	Jack R Binns 5906	23076	762-2849
CU/ARA	Beverly A Smith 5804	23517	229-2416
LA/BC	Richard Frederick 5906	23338	525-7448
Botswana (Gaborone)			
AF/S	Richard J Dols 5526	28252	549-1569
	*Ollie B Ellison 5526	23275	360-7579
	**Donald D Haught 5526	28434	892-5424
AID/AFR	Frank Scordato 4665	22876	681-7079
CU/AF	James O Westmoreland 4820	23281	387-3227
Brazil (Brasilia)			
ARA/BR	W Douglas McLain 4906	21245	768-7050
	*Charles Reynolds 4906	21244	363-8172
LA/BR	Philip Schwab 4906	29166	968-7146
CU/ARA	Fred Exton 5806	23673	363-9051
British Honduras (Belize City)			
ARA/CEN	Stuart Lippe 5915	20602	966-2569
LA/CEN	James P Lockard 5911	22267	536-6452
CU/ARA	Elizabeth McD Brinton 5806	23665	234-0591
British Indian Ocean Territory (BIOT)			
AF/E	Alan M Hardy 5238	20857	534-4863
Brunei			
EA/IMS	Philip Gill 5315	28202	360-7423
Bulgaria (Sofia)			
EUR/EE	Edward Hurwitz 5221	23191	229-2649
EUR/SES	Louis D Sell 5223	23213	836-2830
CU/EE	Mary Rose Brandt 5801	23696	333-5035
Burma (Rangoon)			
EA/TB	G Eugene Martin 5210	29367	549-4034
AID/SA/T	Dale B Pfeiffer 5216	29082	333-8507
CU/EA	Elizabeth A Swift 5809	28042	
Burundi (Bujumbura)			
AF/C	William H Siefken 4242	21418	820-7292
AID/AFR	Joseph Brooks 4524A	28403	291-3792
CU/AF	William O'Brien 4820	28055	525-1598
Cambodia—See Khmer Republic			
Cameroon (Yaounde)			
AF/C	Marianne L Cook 4242	23138	920-8774
AID/AFR	James D Wilson 3325	28240	234-4873
CU/AF	William O'Brien 4820	28055	525-1598
Canada (Ottawa)			
EUR/CAN	*David R Thomson 4234	22135	338-4061
	Edward V Nef 4234	22717	229-3706
	**C Michael Schneider 4234	20665	534-4726
CU/WE	Louis J Link 5810	28047	657-4025
Canal Zone			
ARA/PAN	John D Blacken 2915	22060	362-1810

		Office Phone	Home Phone
Cento			
NEA/RA	Robert W Chase 4224	20303	524-9033
AID/ASIA/NE	Gladys Frazier (Actg) 6921A	29256	423-5086
Central African Republic (Bangui)			
AF/C	Marianne L Cook 4242	23138	920-8774
AID/AFR	James D Wilson 3325	28240	234-4873
CU/AF	William O'Brien 4820	28055	525-1598
Central America (ROCAP)			
LA/CEN	James Lockard 5911	22267	536-6452
Ceylon (Colombo) (See Sri Lanka)			
Chad (Fort-Lamy)			
AF/C	Walter A Hayden Jr 4242	20996	780-3657
AID/AFR	James D Wilson 3325	28240	234-4873
CU/AF	William O'Brien 4820	28055	525-1598
Chile (Santiago)			
ARA/BC	Lewis Girdler 5908	22575	362-5289
LA/BC	David Erbe 5908	23360	29282
CU/ARA	Alice R Ward 5806	23206	656-0193
China (Republic of)(Taiwan)			
EA/ROC	Herbert E Horowitz 4206	22012	363-1731
	*Mary E McDonnell 4206	21321	333-0454
	Joseph W Moyle 4206	23055	649-1727
AID/ASIA/KPA	Dennis Chandler 4218	28526	354-9466
CU/EA	Ruth Price 5811A	20897	244-2578
China (People's Republic of) (Mainland)			
EA/PRCM	Alan D Romberg 4318A	22535	320-3176
	***Charles W Freeman 4138A	20708	966-7448
	*W Graham Metson Jr 4318A	22656	293-5977
CU/EA	Alfred Harding 5813	23728	363-4917
Colombia (Bogota)			
ARA/NC	T Elkin Taylor 4260	22680	229-4651
LA/NC	Margaret Kranz 4260	29508	363-6924
CU/ARA	Alice R Ward 5806	23206	656-0193
Congo (Brazzaville)			
AF/C	Samuel J Hamrick Jr 4238	22216	938-8463
CU/AF	William O'Brien 4820	28055	525-1598
AID/AFR	James D Wilson 3325	28240	234-4873
Congo (Kinshasa) See Zaire, Republic of			
Costa Rica (San Jose)			
ARA/CEN	Joseph G Sullivan 5915	22180	528-5395
LA/CEN	Robert Taylor 5915	29447	683-2427
CU/ARA	Arnold J Denys 5806	23207	751-9131
Council of Europe			
EUR/RPE	Richard D Harding 6428	22158	437-5229
Cuba			
ARA/CCA	Philip K Johnson Jr 4915	29364	532-7685
	Ronald D Godard 4915	29292	522-3246
	*Marvin Hoffenberg 4915	29158	229-4523
CU/ARA	Stephen A Comiskey 5804	28059	833-8052
Cyprus (Nicosia)			
NEA/CYP	Thomas D Boyatt 5248A	20279	765-4315
AID/ASIA/NE	Louis C Stamberg (Actg) 6921-A	29256	363-5813
CU/NEA	David W Burgoon 4419	23446	938-7321
Czechoslovakia (Prague)			
EUR/EE	Edward Hurwitz 5221	23191	229-2649
	*Robert B Morley 5219	23747	591-5629
EUR/SES	Louis D Sell 5223	23213	836-2830
CU/EE	Richard A Dwyer 5801	29397	332-7777
Dahomey (Cotonou)			
AF/W	Anthony S Dalsimer 4248	23066	338-7522
AID/AFR	Valery Burati 3325	29102	762-6433
CU/AF	Hartford T Jennings 4820	22748	460-0989
Denmark (Copenhagen)			
EUR/NE	Stephen P Dawkins 5511	20330	244-8086
CU/WE	William J Sailer 5807	23526	362-7049
Dominican Republic (Santo Domingo)			
ARA/CAR	Timothy J Burke Jr 3246	22130	820-6250
LA/CAR	Gerald F Gower 3246	22129	821-2877
CU/ARA	Elizabeth McD Brinton 5806	23665	234-0591
East African Community			
AID/AFR	Edwin Lofthouse 4845	28188	363-0246
Economic Commission for Africa			
IO/CMD	Robert Blucker 5321	20600	
Economic Commission for Asia and the Far East			
IO/CMD	Myles Greene 5321	20600	
Economic Commission for Europe (ECE)			
EUR/RPE	James R Tarrant 6430B	21688	573-0086
IO/CMD	Robert Blucker 5321	20600	
Economic Commission for Latin America			
IO/CMD	Myles Greene 5321	21654	
Ecuador (Quito)			
ARA/EP	Keith Guthrie 5260	28396	554-3742
LA/EP	Joseph C Guardiano 5258	28440	971-7937
CU/ARA	Alice R Ward 5806	23206	656-0193
Egypt, Arab Republic of			
NEA/EGY	Michael Sterner 6251	22365	965-2888
AID/ASIA/NE	Louis C Stamberg 6921A	29256	363-5813
CU/NEA	Peter Orr 4419	23445	684-8315
El Salvador (San Salvador)			
ARA/CEN	Alexander Sleght 5911	22342	338-0356
LA/CEN	Richard Camaur 5911	22667	434-2029
CU/ARA	Arnold J Denys 5806	23207	751-9131
Equatorial Guinea (Santa Isabel)			
AF/C	Marianne L Cook 4242	23138	920-8774
CU/AF	William P O'Brien 4820	28055	525-1598
AID/AFR	James D Wilson 3325	28240	234-4873

		Office Phone	Home Phone
Estonia			
EUR/EE	Edward Hurwitz 5221	23191	229-2649
Ethiopia (Addis Ababa)			
AF/E	Harry R Melone Jr 5238A	28852	333-5496
AID/AFR	Jay Johnson 4841	28657	860-0277
CU/AF	E Michael Southwick 4820	22748	488-9102
European Atomic Energy Commission (Euratom)			
EUR/RPE	Jay H Long 6428	20315	363-3276
	Alexander T Liebowitz 6428	20533	544-5304
European Coal and Steel Community (ECSC)			
EUR/RPE	William L Dutton Jr 6428	20531	530-6682
	Alexander T Liebowitz 6428	20533	544-5304
European Communities			
EUR/RPE	William L Dutton Jr 6428	20531	530-6682
CU/WE	Robert L Richards 5807	23715	362-3243
European Economic Community (EEC)			
EUR/RPE	William L Dutton Jr 6428	20531	530-6682
European Free Trade Association (EFTA)			
EUR/RPE	Richard D Harding 6428	22158	437-5229
European Launcher Development Organization (ELDO)			
EUR/RPE	Jay H Long 6428	20315	363-3276
	Alexander T Liebowitz 6428	20533	544-5304
European Programs			
AID/AFR	Erwin W Wendt 4743	29198	229-7343
European Space Research Organization (ESRO)			
EUR/RPE	Jay H Long 6428	20315	363-3276
	Alexander T Liebowitz 6428	20533	544-5304
Fiji (Suva)			
EA/ANZ	Walter V Hall 4206	22125	548-7612
CU/EA	Erma Schumacher 5815	21322	525-0579
Finland (Helsinki)			
EUR/NE	John P Owens 5511	29336	652-7117
CU/WE	William J Sailer 5807	23526	362-7049
France (Paris)			
EUR/WE	Charles T Magee 5232A	22453	362-1587
	**Edgar J Beigel 5232A	23746	387-8676
CU/WE	Robert L Richards 5805A	23715	362-3243
French Antilles			
EUR/WE	Charles T Magee 5232-A	22453	362-1587
CU/ARA	Elizabeth McD Brinton 5806	23665	234-0591
French Guiana (See French Antilles)			
French Territory of AFARS and ISSAS			
AF/E	Bruce C Rogers 5238	20849	686-1292
Gabon (Libreville)			
AF/C	Walter A Hayden Jr 4242	20996	780-3657
AID/AFR	James D Wilson 3325	28240	234-4873
CU/AF	William O'Brien 4820	28055	525-1598
Gambia, The (Bathurst)			
AF/W	John D Vincent 4252	22865	882-0099
AID/AFR	Alan A Vestrich 3325	29101	703-354-5386
CU/AF	Virginia L Warfield 4820	23540	544-2457

		Office Phone	Home Phone
Germany, Federal Republic of (Bonn)			
EUR/CE	James S Sutterlin 4228	21484	362-8354
	Kenneth N Skoug Jr 4228	22721	780-8144
	Elwood Williams III 4228	20414	965-2844
	*James C Nelson 4228	22155	765-6734
CU/WE	Maria A Stevens 5807	28091	384-7741
Soviet Zone			
EUR/CE	Nelson C Ledsky 4229	23456	530-7565
	Robert William Smith 4229	28956	229-5368
Berlin			
EUR/CE	Nelson C Ledsky 4229	23456	530-7565
	Bruce A Flatin 4229	23457	938-1100
Ghana (Accra)			
AF/W	James K Bishop Jr 4254	28436	667-3023
AID/AFR	Hariadene Johnson 4636A	21888	
CU/AF	Frank S Lancetti 4822	21148	548-7142
Gibraltar			
EUR/NE	John C Griffith 5511	21429	
Great Britain (See United Kingdom)			
Greece (Athens)			
NEA/GRK	George T Churchill 5254A	20930	703-534-8851
CU/NEA	David W Burgoon 4419	23446	938-7321
Greenland			
EUR/NE	Eric W Fleisher 5515	21563	933-0866
Guadeloupe (See French Antilles)			
Guatemala (Guatemala)			
ARA/CEN	Joseph G Sullivan 5911	20883	528-5395
LA/CEN	James P Lockard 5911	22267	536-6452
CU/ARA	Arnold J Denys 5806	23207	751-9131
Guinea (Conakry)			
AF/W	Anthony S Dalsimer 4248	23066	338-7522
AID/AFR	Alan A Vestrich 3325	29101	703-354-5386
CU/AF	Hartford T Jennings 4820	22748	460-0989
Guyana (Georgetown)			
ARA/CAR	William P Kelly 3242	23449	830-2199
ARA/LA/CAR	Louis F Macary 3242	23447	333-6425
CU/ARA	Elizabeth McD Brinton 5806	23665	234-0591
Haiti (Port-au-Prince)			
ARA/CAR	David Ross 3246	22115	362-0582
CU/ARA	Elizabeth McD Brinton 5806	23665	234-0591
Honduras (Tegucigalpa)			
ARA/CEN	Alexander Sleght 5911	22342	338-0356
LA/CEN	Richard Camaur 5911	22667	434-2029
CU/ARA	Arnold J Denys 5806	23207	751-9131
Hong Kong			
EA/PRCM	Richard Holmes 4318A	21436	338-7522
CU/EA	Ruth Price 5811A	20897	244-2578
Horn of Africa (See Ethiopia and Somalia)			

		Office Phone	Home Phone
Hungary (Budapest)			
EUR/EE	Herbert E Wilgis Jr 5221	21739	654-1548
	*Robert B Morley 4229	23747	591-5629
EUR/SES	Louis D Sell 5223	23213	836-2830
CU/EE	Richard A Dwyer 5801	29397	332-7777
Iceland (Reykjavik)			
EUR/NE	Eric W Fleisher 5515	21563	340-1126
CU/WE	William J Sailer 5807	23526	362-7049
India (New Delhi)			
NEA/INS	*Donald W Born 5253	20701	966-2506
	Dennis H Kux 5251	21289	326-0243
AID/ASIA/SA	Alfred W Ford (Acting) 6732	20489	229-0241
CU/NEA	Evelyn B Barnes 4419	29491	821-2661
Indonesia (Jakarta)			
EA/IMS	**William B Grant 5315	23590	320-4170
	*John Beshoar 5315	23749	933-2783
AID/ASIA/I	Walter Bollinger 4214	29842	563-8862
CU/EA	Elizabeth A Swift 5809	28042	
Iran (Tehran)			
NEA/IRN	John H Rouse Jr 5252	20574	681-5010
	Michael A Michaud 5252	20639	365-1565
AID/ASIA/NE	Louis C Stamberg (Actg) 6921-A	29256	363-5813
CU/NEA	Robert W Macdonald 4419	23444	549-5469
Iraq			
NEA/ARN	Thomas J Scotes 6250A	20695	530-8434
AID/ASIA/NE	Louis C Stamberg (Actg) 6921-A	29256	363-5813
CU/NEA	Robert W Macdonald 4419	23444	549-5469
Ireland (Dublin)			
EUR/NE	Stephen P Dawkins 5511	20330	244-8086
CU/WE	Jean Lashly 5807	23205	363-7472
Israel (Tel Aviv)			
NEA/IAI	H H Stackhouse 6253	20840	229-0134
	*James C Dean 6252A	22294	437-9157
AID/ASIA/NE	Louis C Stamberg (Actg) 6921-A	29256	363-5813
CU/NEA	Peter Orr 4419	23445	684-8315
Italy (Rome)			
EUR/WE	Charles K Johnson 5232A	20381	362-2160
	*E J Beigel 5232-A	23746	387-8676
	**Robert P Gallagher 5230	28210	532-8659
CU/AF	Maria A Stevens 5807	28091	384-7741
Ivory Coast (Abidjan)			
AF/W	Charles L Daris 4250	20842	484-0507
AID/AFR	Valery Burati 3325	29102	762-6433
CU/AF	Hartford T Jennings 4820	22748	460-0989
Jamaica (Kingston)			
ARA-LA/CAR	William P Kelly 3242	23449	830-2199
CU/ARA	Elizabeth McD Brinton 5806	23665	234-0591
Japan (Tokyo)			
EA/J	*William Piez 4208	23152	437-0704
	**Herbert Levin 4208	23152	363-3332
CU/EA	John F McDonald 5811A	23725	768-5997
Jordan (Amman)			
NEA/ARN	David M Ransom 6250A	21018	332-7795
AID/SA/IR	Wilbert R Templeton 3313	28226	(703) 356-5482
CU/NEA	Peter Orr 4419	23445	684-8315
Kenya (Nairobi)			
AF/E	Alan M Hardy 5238	20857	534-4863
AID/AFR	Thomas J O'Keefe 4845	29213	785-3884
CU/AF	F Michael Southwick 4820	22748	488-9102
Khmer Republic (Phnom Penh)			
EA/LC	Andrew Antippas 5208	23133	530-5632
	***Edward Richards 5208	21699	652-6976
AID/SA/C	Thomas Olmsted 5218	23972	338-0749
CU/EA	Elizabeth A Swift 5809	28042	
Korea, Republic of (Seoul)			
EA/K	*Howard Newsom 6317	22110	593-6687
	P Wesley Kriebel 6317	22332	656-7314
	B Donovan Picard 6317	29330	966-0445
AID/ASIA/KPA	Chester S Bell Jr 4216	29084	659-8824
CU/EA	Ruth A Price 5811A	20897	244-2578
Korea, North			
EA/K	B Donovan Picard 6317	29330	966-0445
Kuwait (Kuwait)			
NEA/ARP	G Quincy Lumsden 6247	21481	229-2470
CU/NEA	Robert W Macdonald 4419	23444	549-5469
Laos (Vientiane)			
EA/LC	Mark S Pratt 5208	21449	234-3445
	Terrence Grant	21449	938-4152
AID/SA/L	Harold A Levin 5212	29038	439-1038
CU/EA	Elizabeth A Swift 5809	28042	
Latvia			
EUR/EE	Edward Hurwitz 5221	23191	229-2649
Lebanon (Beirut)			
NEA/ARN	Edward P Djerejian 6250A	21019	
AID/ASIA/NE	Louis C Stamberg 6921A	29256	363-5813
CU/NEA	Peter Orr 4419	23445	684-8315
Lesotho (Maseru)			
AF/S	Richard J Dols 5526	28252	549-1569
	*Ollie B Ellison 5526	23275	360-7579
	**Donald D Haught 5526	28434	892-5424
AID/AFR	Frank Scordato 4665	22876	681-7079
CU/AF	James O Westmoreland 4820	23281	387-3227
Liberia (Monrovia)			
AF/W	John M Yates 4254	28354	686-1991
AID/AFR	Richard Mendosa 4640A	28574	593-8376
CU/AF	Herbert C Madison 4822	23545	965-0643
Libya (Tripoli)			
AF/N	Warren Clark Jr 4511	21774	362-4872
AID/AFR	Erwin W Wendt 4743	29198	229-7343
CU/AF	Herbert C Madison 4822	23545	965-0643
Liechtenstein			
EUR/CE	Frank G Trinka Jr 5229	21288	365-1479

		Office Phone	Home Phone
Lithuania			
EUR/EE	Edward Hurwitz 5221	23191	229-2649
Luxembourg (Luxembourg)			
EUR/WE	Gilbert H Sheinbaum 5230	20718	
	*Edgar J Beigel 5232	23746	387-8676
CU/WE	Robert L Richards 5807	23715	362-3243
Macao			
EA/ACA	Richard A Holmes 4318A	21436	338-7522
Madagascar (See Malagasy Republic)			
Malagasy Republic (Tananarive)			
AF/C	Walter A Hayden Jr 4242	20996	780-3657
AID/AFR	Thomas J O'Keefe 4845	29213	785-3884
CU/AF	William O'Brien 4820	28055	525-1598
Malawi (Blantyre)			
AF/E	Thomas J Burke 5242	28851	244-2905
AID/AFR	Frank Scordato 4665	22876	681-7079
CU/AF	E Michael Southwick 4820	22748	488-9102
Malaysia (Kuala Lumpur)			
EA/IMS	Philip Gill 5315	28202	360-7423
AID/ASIA/I	Louise H Hillson 4214	29842	638-5374
CU/EA	George L Knox 5809	23376	965-1020
Maldives			
NEA/INS	Andrew R Kay 5251	22307	524-9577
CU/NEA	Evelyn B Barnes 4419	29491	821-2661
Mali Republic (Bamako)			
AF/W	John W Vincent 4252	22865	882-0099
AID/AFR	Alan A Vestrich 3325	29101	703-354-5386
CU/AF	Virginia L Warfield 4820	23540	544-2457
Malta (Valletta)			
EUR/NE	Joseph F Becelia 5509	23077	354-7986
CU/WE	Maria A Stevens 5807	28091	384-7741
Martinique (See French Antilles)			
Mauritania			
AF/N	Robert H Pelletreau 4511	21194	966-5684
AID/AFR	Alan A Vestrich 3325	29101	(703) 354-5386
CU/AF	Herbert C Madison 4822	23545	965-0643
Mauritius (Port Louis)			
AF/C	Walter A Hayden Jr 4242	20996	780-3657
AID/AFR	Thomas J O'Keefe 4845	29213	785-3884
CU/AF	William O'Brien 4820	28055	525-1598
Mexico (Mexico, D.F.)			
ARA/MEX	**Francesco J Alberti 3906A	20661	437-5872
	*Richard F King 3906A	29480	573-7664
CU/ARA	Mary J Dennis 5804	23516	723-4962
Monaco			
EUR/WE	Charles T Magee 5232A	22453	362-1587

		Office Phone	Home Phone
Mongolia			
EA/ACA	W Graham Metson 4318A	22656	244-7663
	Charles Freeman 4318A	20708	966-7448
Morocco (Rabat)			
AF/N	Robert H Pelletreau 4511	21194	966-5684
AID/AFR	Lynn Catoe 4743	23166	726-3721
CU/AF	Herbert C Madison 4822	23545	965-0643
Mozambique (Lourenco Marques)			
AF/S	***David P Matthews 5526	28131	293-5333
CU/AF	James O Westmoreland 4820	23281	387-3227
NATO			
EUR/RPM	Ralph J McGuire 6227	21627	244-3628
CU/WE	Robert L Richards 5807	23715	362-3243
Nepal(Kathmandu)			
NEA/INS	Edward W Gnehm 5251	20653	340-8451
AID/ASIA/SA	Howard Thomas (Actg) 6732	28225	234-7777
CU/NEA	Donnell L Crain 4419	28069	737-1047
Netherlands (The Hague)			
EUR/WE	Gilbert H Sheinbaum 5232	20718	533-3855
	**Edgar J Beigel 5232A	23746	387-8676
CU/WE	Robert L Richards 5807	23715	362-3243
Netherlands Antilles (Curacao)			
ARA/CAR	William P Kelly 3242	23449	830-2199
CU/ARA	Elizabeth McD Brinton 5806	23665	234-0591
New Zealand (Wellington)			
EA/ANZ	Walter V Hall 4206	20309	548-7612
CU/EA	Erma Schumacher 5815A	21323	525-0579
Nicaragua (Managua)			
ARA/CEN	Stuart Lippe 5915	20602	966-2569
LA/CEN	(Vacant) 5915	29447	
CU/ARA	Arnold J Denys 5806	23207	751-9131
Niger (Niamey)			
AF/W	Charles L Daris 4250	20842	484-0507
AID/AFR	Valery Burati 3325	29102	762-6433
CU/AF	Hartford T Jennings 4820	22748	460-0989
Nigeria (Lagos)			
AF/W	***Alan R McKee 4254	23468	363-6560
AID/AFR	John D Wilson 4524	28397	356-7954
CU/AF	Frank S Lancetti 4822	21148	548-7142
Northern Rhodesia (See Zambia)			
Norway (Oslo)			
EUR/NE	Eric W Fleisher 5511	21563	340-1126
CU/WE	William J Sailer 5807	23526	362-7049
OECD			
EUR/RPE	Charles Higginson 6430B	20326	362-4266
CU/WE	Robert L Richards 5807	23715	362-3243
Oman (Muscat)			
NEA/ARP	Stephen W Buck 6247A	22686	686-9288
CU/NEA	Robert W Macdonald 4419	23444	549-5469

		Office Phone	Home Phone
Pacific Islands (Includes New Caledonia)			
EA/ANZ	Walter Vance Hall 4206	22125	548-7612
CU/EA	Virginia G Cooper 5813	20896	587-2212
Pakistan (Islamabad)			
NEA/PAB	James H Holmes 5247	21147	273-1771
	*Francis H Thomas 5247	22119	320-3454
AID/ASIA/NE	George T McCloskey 6927	23852	528-2042
CU/NEA	Claretta K Scott 4419	28326	548-5585
Panama (Panama)			
ARA/PAN	John D Blacken 2915	22060	362-1810
	Harry L Stein 2915	22240	931-0358
LA/PAN	Robert Hechtman 2915	22567	356-6386
CU/ARA	Arnold J Denys 5806	23207	751-9131
Paraguay (Asuncion)			
ARA/APU	Kenneth N Rogers 4911	28148	587-1438
LA/APU	Harry G Jacobson 4911	23381	451-4809
CU/ARA	Beverly A Smith 5804	23517	229-2416
Peru (Lima)			
ARA/EP	Myles Frechette 5258	22196	229-2407
LA/EP	Joseph C Guardiano 5260	28440	971-7937
CU/ARA	Alice R Ward 5806	23206	656-0193
Philippines (Manila)			
EA/PHL	Thomas H Walsh 5311	21669	
	Mark M Easton 5311	29270	979-2125
	**Howard McElroy	29270	281-4808
AID/ASIA/EA	Dennis H Chandler 4218A	28526	
CU/EA	Virginia Orem 5817	21263	931-1541
Poland (Warsaw)			
EUR/EE	John R Vought 5217	21070	320-5562
	*Robert B Morley 5219	23747	591-5629
EUR/SES	Louis D Sell 5223	23213	836-2830
CU/EE	Richard A Dwyer 5801	29397	332-7777
Portugal (Lisbon)			
EUR/IB	Thomas G Martin 5226A	22632	462-6109
	*Jack M Smith 5226A	20751	671-6740
CU/WE	Peter H Jacoby 5810	20528	471-7381
Portuguese Guinea			
AF/S	***David P Matthews 5526	28131	293-5333
CU/AF	James O Westmoreland 4820	23281	387-3227
Qatar			
NEA/ARP	G Quincey Lumsden 6247A	21481	229-2470
CU/NEA	Robert W Macdonald 4419	23444	549-5469
Reunion			
EUR/WE	J Richard Bock 5232A	21726	337-1681
Romania (Bucharest)			
EUR/EE	Martin H Van Heuven 5219	23298	469-9513
	*Edwin E Segall 5217	23655	362-5104
EUR/SES	Patrick J Flood 5223	23222	656-4854
CU/EE	John M Dennis 5801	23240	229-7430
Rwanda (Kigali)			
AF/C	William H Siefken 4242	21418	820-7292
	Samuel J Hamrick Jr 4238	22216	
AID/AFR	Joseph N Brooks 4524A	28403	291-3792
CU/AF	William O'Brien 4820	28055	525-1598
Ryukyu Islands			
EA/J	(Vacant) 4208	23152	
San Marino			
EUR/WE	Charles K Johnson 5232A	20381	362-2160
Saudi Arabia (Jidda)			
NEA/ARP	Brooks Wrampelmeir 6247	20920	362-9422
AID/ASIA/NE	Louis C Stamberg 6921A	29256	363-5813
CU/NEA	Robert W Macdonald 4419	23444	549-5469
Seato			
EA/RA	Cdr Tommy Warren Jr USN 4312	20594	821-2983
Senegal (Dakar)			
AF/W	John W Vincent 4252	22865	882-0099
AID/AFR	Alan A Vestrich 3325	29101	703-354-5386
CU/AF	Virginia L Warfield 4820	23540	544-2457
Seychelles			
AF/E	***Alan M Hardy 5238	20857	534-4863
CU/AF	E Michael Southwick 4820	22748	488-9102
Sierra Leone (Freetown)			
AF/W	John M Yates 4254	28354	686-1991
AID/AFR	Alan A Vestrich 3325	29101	703-354-5386
CU/AF	Frank S Lancetti 4822	21148	548-7142
Singapore (Singapore)			
EA/IMS	Philip Gill 5315	28202	
AID/ASIA/EA	*Walter Bollinger 4214	29842	363-8862
CU/EA	George L Knox 5809	23376	965-1020
Somalia (Mogadiscio)			
AF/E	***Bruce C Rogers 5238	20849	686-1292
AID/AFR	Jay Johnson 4841	28657	860-0277
CU/AF	E Michael Southwick 4820	22748	488-9102
South African Republic (Pretoria)			
AF/S	William E Landfair 5524	23274	424-3722
	*Ollie B Ellison 5526	23275	360-7579
	**Donald D Haught 5526	28434	892-5424
CU/AF	James O Westmoreland 4820	23281	387-3227
Southern Rhodesia (Salisbury)			
AF/S	***Michael P E Hoyt 5524	20916	229-7958
CU/AF	James O Westmoreland 4820	23281	387-3227
South West Africa			
AF/S	Donald D Haught 5526	28434	892-5424
	*Ollie B Ellison 5526	23275	360-7579
CU/AF	James O Westmoreland 4820	23281	387-3227
Spain (Madrid)			
EUR/IB	Henry Y McCown 5226A	22633	726-3789
	*Jack M Smith 5226A	20751	671-6740
CU/WE	Peter H Jacoby 5810	20528	471-7381
Spanish Guinea (See Equatorial Guinea)			
Spanish Sahara			
AF/N	Robert H Pelletreau 4511	21194	966-5684

		Office Phone	Home Phone
Sri Lanka (Ceylon) Colombo			
NEA/INS	Andrew R Kay 5251	22307	524-9577
AID/ASIA/NESA	Howard Thomas (Actg) 6732	28225	234-7777
CU/NEA	Claretta Scott 4419	28035	548-5585
Sudan (Khartoum)			
AF/N	*Raymond F Smith 4511	20624	547-3411
AID/AFR	Erwin Wendt 4743	23230	229-7343
CU/AF	Herbert C Madison 4822	23545	965-0643
Surinam (Paramaribo)			
ARA/CAR/G	William P Kelly 3242	23449	830-2199
CU/ARA	Elizabeth McD Brinton 5806	23665	234-0591
Swaziland (Mbabane)			
AF/S	Richard J Dols 5526	28252	549-1569
	*Ollie B Ellison 5526	23275	360-7579
	**Donald D Haught 5526	28434	892-5424
CU/AF	James O Westmoreland 4820	23281	387-3227
AID/AFR	Frank Scordato 4665	22876	681-7079
Sweden (Stockholm)			
EUR/NE	John P Owens 5511	29336	652-7117
CU/WE	William J Sailer 5807	23526	362-7049
Switzerland (Bern)			
EUR/CE	Frank G Trinka Jr 4229	28956	365-1479
CU/WE	Maria A Stevens 5807	28091	384-7741
Syrian Arab Republic			
NEA/ARN	Thomas J Scotes 6250A	20695	530-8434
CU/NEA	Peter D Orr 4419	23444	684-8315
Tanganyika (See United Republic of Tanzania)			
Thailand (Bangkok)			
EA/TB	Alf E Bergesen 5210	21741	654-1523
	**James Wilkinson 5210	23699	657-9145
	*Thomas Bleha 5210	21741	244-0380
AID/SA/T	Jack H Kent 5216	29074	881-6126
CU/EA	Virginia E Orem 5817	21263	931-1541
Togo (Lome)			
AF/W	James K Bishop 4254	28436	667-3023
CU/AF	Hartford T Jennings 4820	22748	460-0989
AID/AFR	Valery Burati 3325	29102	762-6433
Tonga (Nuku'alofa)			
EA/ANZ	Walter V Hall 4206	22125	548-7612
CU/EA	Erma Schumacher 5815-A	21323	525-0579
Trinidad and Tobago (Port-of-Spain)			
ARA/CAR	Paul W Hilburn Jr 3242	28451	323-6229
CU/ARA	Elizabeth McD Brinton 5806	23665	234-0591
Trucial States (See United Arab Emirates)			
Tunisia (Tunis)			
AF/N	David L Mack 4511	20498	965-8927
AID/AFR	Gilda Varrati 4749D	23288	554-7454
CU/AF	Herbert C Madison 4822	23545	965-0643
Turkey (Ankara)			
NEA/TUR	Robert S Dillon 5248A	20714	538-6886
	*M Bruce Hirshorn 5248A	29373	785-4763
	**Nicholas M Murphy 5248A	20304	978-5772
AID/ASIA/NE	(Vacant) 6486	28608	
CU/NEA	David W Burgoon 4419	23446	938-7321

		Office Phone	Home Phone
Uganda (Kampala)			
AF/E	***Eugene J Schreiber 5242	23355	522-3695
AID/AFR	Hunter Farnham 4845	29212	363-9089
CU/AF	E Michael Southwick 4820	22748	488-9102
United Arab Emirates			
NEA/ARP	G Quincy Lumsden 6247A	21481	229-2470
CU/NEA	Robert W Macdonald 4419	23444	549-5469
USSR (Moscow)			
EUR/SOV	John D Scanlan 4219	21712	532-7172
	J Stapleton Roy 4225	20821	320-5498
	*James L Colbert 4223	29369	362-8878
EUR/SES	Patrick J Flood 5223	23222	656-4854
CU/EE	Anna Romanski 5801	22490	338-1108
United Kingdom (London)			
EUR/NE	Carroll Floyd 5511	20829	437-0191
CU/WE	Jean Lashly 5807	23205	363-7472
United Republic of Tanzania (Dar es Salaam)			
AF/E	***Alan Hardy 5242	20857	534-4863
AID/AFR	Edwin Lofthouse 4845	28188	363-0246
CU/AF	E Michael Southwick 4820	22748	488-9102
Upper Volta (Ouagadougou)			
AF/W	Charles L Daris 4250	20842	484-0507
CU/AF	Hartford T Jennings 4820	22748	460-0989
AID/AFR	Valery Burati 3325	29102	762-6433
Uruguay (Montevideo)			
ARA/APU	Kenneth N Rogers 4911	28148	587-1438
LA/APU	Patricia Schraud 4911	20467	333-1914
CU/ARA	Pauline F Hopper 5806	23717	937-7294
Vatican			
EUR/WE	Charles K Johnson 5232	20381	362-2160
Venezuela (Caracas)			
ARA/NC	Martin C Forrester 4256A	22747	384-4362
LA/NC	(Vacant) 4256A	23388	
CU/ARA	Pauline F Hopper 5806	23717	937-7294
Viet-Nam (Republic of) (Saigon)			
EA/VN	Robert H Wenzel 5207	29402	338-0701
	*Robert G Richmond 5207	21315	941-9480
AID/VN	(Vacant) 6311	29076	
CU/EA	Elizabeth A Swift 5809	28042	
Viet-Nam (North)			
EA/VN	Stephen T Johnson 5207	21184	337-2865
Western European Union (WEU)			
EUR/RPE	Richard D Harding 6428	22158	437-5229
Western Samoa (Apia)			
EA/ANZ	Walter V Hall 4206	22125	548-7612
CU/EA	Henry L Heymann 5815	21263	333-6418
Yemen Arab Republic (Sana'a)			
NEA/ARP	Stephen W Buck 6247A	22686	686-9288
AID/ASIA/NE	Louis C Stamberg 6921A	29256	363-5813
CU/NEA	Robert W Macdonald 4419	23444	549-5469
Yemen, People's Democratic Republic of			
NEA/ARP	Stephen W Buck 6247A	22686	686-9288
CU/NEA	Robert W Macdonald 4419	23444	549-5469

		Office Phone	Home Phone
Yugoslavia (Belgrade)			
EUR/EE	Herbert Kaiser 5220	22140	966-7737
	*Edwin E Segall 5217	23655	362-5104
CU/EE	Mary Rose Brandt 5801	23696	333-5035
Zaire, Republic of			
AF/C	Samuel J Hamrick Jr 4238	22216	938-8463
AID/AFR	Mabel L Warnecke 4640A	28575	785-0993
CU/AF	William O'Brien 4820	28055	525-1598

		Office Phone	Home Phone
Zambia (Lusaka)			
AF/E	***Thomas J Burke 5242	28851	244-2905
AID/AFR	Frank Scordato 4665	22876	681-7079
INR/RAA	Lambert Heyniger 7533	23084	686-9132
CU/AF	E Michael Southwick 4820	22748	488-9102

Zanzibar (See United Republic of Tanzania)

COMMISSIONS, COMMITTEES, AND ADVISORY GROUPS

COMMISSIONS

AMERICAN REVOLUTION BICENTENNIAL COMMISSION
736 Jackson Place NW 20006 (Stop 276) 382-8071

INTERNATIONAL BOUNDARY COMMISSION UNITED STATES AND CANADA (IBC)
3810 GAO, 441 G St NW 20548 783-9151

INTERNATIONAL BOUNDARY AND WATER COMMISSION UNITED STATES AND MEXICO (IBWC)
El Paso, Texas 79950 (for Information) 3910 21317

INTERNATIONAL JOINT COMMISSION (IJC) 1717 H St NW 20440, (Stop 86) 29456

RADIO TECHNICAL COMMISSION FOR AERONAUTICS (RTCA)
Suite 655 1717 H St NW 20006 296-0484

COMMITTEES

The following list of committees is abridged. General information on all Department of State committees may be obtained from Mrs. Sue M Moreland, Committee Management Officer, M/MS, Ext. 23470
Inquiries regarding the listings under Faculty Advisers and Members should be addressed to Donald C Bergus, M/FSI, Room 1200, SA-3, Ext. 75502 and under Political Advisers to Capt. John R Dewenter, PM, Room 7428, Ext. 28688

PUBLIC ADVISORY
Advisory Committee on the Arts
Deputy Director Theodore G Hartry (CU/CP) 422 SA-2 21592
Advisory Committee on "Foreign Relations of the United States"
Chairman William M Franklin (P/HO) 619 SA-2 21931
Advisory Committee of the Foreign Service Institute
Office of Academic Relations
Donald C Bergus (M/FSI) 1204 SA-3 75524
Advisory Committee on International Business Problems
Executive Director Daniel M Searby (EB/CBA) 3336 21625
Advisory Committee on International Intellectual Property
Chairman Daniel M Searby (EB/CBA) 3336 21625
Advisory Committee on International Organizations
Nathan A Pelcovits (IO/PPR) 6327 20520
Advisory Committee on Law of the Sea
Myron H Nordquist (L/OA) 6420 22658
Advisory Committee on Private International Law
Chairman Richard D Kearney (L) 4535A 28134
Advisory Council on African Affairs
Bureau of African Affairs (AF)
Mrs Beatrice A Russell 3509 20362
Advisory Council on European Affairs
Sven O Groennings (EUR/RPM) 6513 21308
Advisory Council on Inter-American Affairs
George T Lister (ARA) 6913 22368
Advisory Panel on International Athletics
Alfred E Smith (CU/CP) 415 SA-2 22834
Advisory Panel on International Law
Office of the Legal Adviser (L)
James W Kelly 6421 20460
Advisory Committee on Art in the Embassies Program
Chairman Mrs Llewellyn Thompson (A/ART) B-258 21634
General Advisory Committee on Arms Control and Disarmament
Staff Director George W Jaeger (GAC/S) 7509 29528
Government Advisory Committee on International Book and Library Programs
Executive Secretary Carol M Owens (CU/ACS) 418 SA-2 22841
National Review Board for the Center for Cultural and Technical
Interchange Between East and West
Executive Secretary Carol M Owens (CU/ACS) 418 SA-2 22841
Ocean Affairs Advisory Committee
Deputy Special Assistant for Fisheries and Wildlife
Burdick H Brittin (S/FW-COA) 3214 20853

Overseas Schools Advisory Council
Chairman Ernest N Mannino (A/OS) 234 SA-6 79706
Fine Arts Committee
Chairman Clement E Conger (M/FA) 7310 20298
Shipping Coordinating Committee
Chairman Ronald A Webb (EB/MA) 2830 21313
US Advisory Commission on International Education and Cultural Affairs, Secretariat (CU/ACS)
Director Margart G Twyman 5804 22764
United States National Committee for the International Radio Consultative Committee (CCIR)
Chairman Gordon L Huffcutt (EB/TT/TD) 5822 22631
United States National Committee for the International Telegraph and Telephone Consultative Committee (CCITT)
Chairman Richard T Black (EB/TT/TD) 5824 21007

OPERATIONAL
Board of Foreign Scholarships
Executive Secretary and Director Operations Staff (CU/BFS)
Ralph H Vogel 4825 22837
US National Commission for UNESCO
Executive Secretary and Director Secretariat (IO/UCS)
John E Upston 500 SA-2 22762

INTERAGENCY
(The Department of State Participates In, But Does Not Chair, the Following Committees)
Interdepartment Radio Advisory Committee (IRAC)
Gordon L Huffcutt (EB/TT/TD) 5822 22631
Interagency Textile Administrative Committee (ITAC)
Joseph B Kyle (EB/TT/TD) 3529 27950
Harry M Phelan (EB/ORF/ICD/FTD) 3421 20280
National Advisory Council on International Monetary and Financial Policies (NAC)
Matilda L Milne, International Monetary Fund Matters (EB/IFD) 2529A 20500
Richard E Benedick, All Matters Except IMF (EB/IFD/ODF) 2833 20640
National Security Council (NSC)
Deputy Executive Secretary (S/S) 7224 23126
Trade Executive Committee (TEC)
Executive Secretary Morton Pomeranz (STR) 720 1800 G St NW ..... (9) 395-6971
Trade Information Committee (TIC)
Chairman Louis C Krauthoff II (STR) 725 1800 G St NW ..... (9) 395-3434
Trade Staff Committee (TSC)
Chairman Allen H Garland 729 1800 G St NW ..... (9) 395-3395
Staff Assistant Carolyn Jahn (STR) 729 1800 G St NW ..... (9) 395-3395
US-FAO Interagency Committee (FAO)
Albert P Mayio (EB/ORF/OFP) 3427 23090
John J Ingersoll (EB/ORF/ICD/TRP) 3423A 23059

FACULTY ADVISERS AND MEMBERS

National War College (NWC) Fort McNair, Washington, D.C. 20315
Deputy Commandant for International Affairs 693-8204
William Leonhart
Department of International Relations and Area Studies
Chairman Robert A Fearey 693-8384
Faculty Members:
William H Witt 693-8383
Industrial College of the Armed Forces (ICAF) Fort McNair, Washington, D.C. 20315
State Department and Foreign Affairs Adviser Delmar R Carlson 693-8306
Army War College (AWC) Carlisle Barracks, Pennsylvania 17013
Diplomatic Adviser to the Commandant Hermann F Eilts ..... Dial 8-0 717-245-3505
Naval War College (NavWC) Newport, Rhode Island 02840
State Department Adviser to the President Fraser Wilkins ..... Dial 8-0 401-841-2245 or 3909
Air University (AU) Maxwell Air Force Base, Alabama 36112
State Department Adviser William C Trueheart ..... Dial 8-0 205-293-2819
U S Air Force Academy (USAF) Colorado 80840
Faculty Member H Eugene Bovis ..... Dial 8-0 303-472-2270
US Naval Academy (USNA) Annapolis, Maryland 21402
Faculty Member Harry J Gilmore ..... Code 1229 Ext. 525
The John F Kennedy Center for Military Assistance Fort Bragg, N.C. 28307
State Department Adviser Raymond J Barrett ..... Dial 8-0 919-396-3517
U.S. Military Academy (USMA) West Point, N.Y. 10996
Faculty Member Department of Social Sciences Craig Baxter ..... Dial 8-0 914-938-2802

POLITICAL ADVISERS

Political Adviser to Commander in Chief, Atlantic Command (LANT) Norfolk, Virginia 23511
Lewis Hoffacker ..... Dial 8-0 703-444-6104
Political Adviser to Commander in Chief, Pacific Command (CINCPAC) Honolulu, Hawaii, FPO San Francisco, 96610
Oscar V Armstrong ..... Dial 8-0 808-477-6706
Political Adviser to Commander, Military Airlift Command (MAC) Scott Air Force Base, Illinois
Theodore A Tremblay ..... Dial 8-0 618-256-2026
Political Adviser to Commander, U.S. Coast Guard, NASSIF Bldg., Dept. of Transportation, 7th and D Streets, SW, Washington, D.C.
Ben F Dixon ..... 62278 or 8
Political Adviser and Special Assistant to the Chief of Naval Operations, the Pentagon
H Donald Gelber ..... (9) 694-3191

BOARD OF APPELLATE REVIEW

Chairman, Edward G Misey (M/BAR) 215 SA-6 ..... 79731 363-2190

DEPARTMENT OF STATE FIELD OFFICES*

DESPATCH AGENTS (DA)-SUPPLY AND TRANSPORTATION DIVISION (OPR/ST)
- Baltimore, Maryland 21202 Norman S Brooks 403 US Customs House 301-962-3620
- Miami, Florida 33148 Gerald L Writt P.O. Box 396 International Airport Branch 305-350-4236
- New York, New York 10007 John Pulaski 26 Federal Plaza Room 4033 212-264-1356
- San Francisco, California 94111 Stephen E Lato 555 Battery Street 415-556-6460

PASSPORT AGENCIES-PASSPORT OFFICE (PPT)
- Boston, Massachusetts 02203 John J Flyn Jr Rm E 123 John F Kennedy Bldg Gov't Center 617-223-5300
- Chicago, Illinois 60604 Elmo G Poole Everett M Dirksen Bldg 219 S Dearborn St Rm 244A 312-353-7155
- Honolulu, Hawaii 96813 Ellen I Coogan 304 Federal Bldg 546-2130
- Los Angeles Passport Agency, Hawthorne Federal Building, Rm 2W16, 15000 Aviation Blvd, Lawndale, California 90261 536-6503
- Miami, Florida 33130 William G Nerren Rm 812 FOB 51 Southwest First Ave 305-350-4683
- New Orleans, Louisiana 70130 Calvin Day Medallion Tower Building 344 Camp St 504-527-6860
- New York, New York 10020 Joseph R Callahan Rockefeller Center 630 Fifth Ave 212-971-7104
- Philadelphia, Pennsylvania 19108 Vivian A Ferrin 401 N Broad St 215-597-7480
- San Francisco, California 94102 S M Jeppson Rm 1405 FB 450 Golden Gate Ave 415-556-4516
- Seattle, Washington 98101 John T Mahardy 225 Logan Building 500 Union St 206-442-7941

RECEPTION CENTERS-COMMUNITY RELATIONS DIVISION (CU/IVF/C)
- Honolulu, Hawaii 96815 Director Herbert T Mitchell Suite 209 2227A Kalakaua Ave 923-4981
- Miami, Florida 33130 Director Maurice J Scanlon Rm 1304 FOB 51 Southwest First Ave 305-350-5543
- New Orleans, Louisiana 70130 Director Thomas D Huff Rm 848 FOB 600 South St. 504-527-6137
- New York, New York 10019 Director Grace More Belt 1601 Fisk Bldg 250 West 57th Street 212-971-5647
- San Francisco, California 94102 Director Bernice W Behrens 112 FOB 50 Fulton St 415-556-3990

US MISSION TO THE UNITED NATIONS (USUN)
- US Representative to the United Nations John Scali 799 UN Plaza, New York 10017 212-573-6461
- Deputy Representative Christopher H Phillips 799 UN Plaza New York 10017 212-573-6485
  - Administrative Affairs 212-573-6471
  - Economic and Social Affairs 212-573-6438
  - International Legal Affairs 212-573-6415
  - International Organization Affairs 212-573-6445
  - Political Affairs 212-573-6411
  - Public Affairs 212-573-6591
  - Information 212-573-6501

*Calls to the above offices should be made through the FTS System, except for
Honolulu-Dial IDS Code 106 from 7:45 p.m. to 11:00 a.m.
Dial San Francisco, area code 415 556-0220 from 11:00 a.m. to 7:45 p.m.

LIAISON OFFICES IN THE DEPARTMENT OF STATE

CENTO	Central Treaty Organization (NEA/RA)	21060
SPC	South Pacific Commission (ANZ)	22125
CIA	Central Intelligence Agency Room 6638	20950
DIA	Defense Intelligence Agency Room 6530	20970
DLO	Defense Liaison for Communications (DLO) Room 44A23	22428
FAO	Food and Agriculture Organization	
	Organization Matters (IO/AGR)	22525
	Trade and Commodities (ORF)	23090
GAO	General Accounting Office (BF/OAG)	22320
GPO	Government Printing Office (PBR) Room 1841	20550
IAEA	International Atomic Energy Agency (IO/SCT)	23511
IBRD	International Bank for Reconstruction and Development (AID)	22088
IBWC	International Boundary and Water Commission	
	U.S. and Mexico Room 3910	21317
ICAO	International Civil Aviation Organization (OA)	20702
ICEM	Intergovernmental Committee for European Migration (S/R)	22259
ILO	International Labor Organization (IO/LABW)	21121
IMCO	Inter-Governmental Maritime Consultative Organization (EB/TT/MA)	22655
IMF	International Monetary Fund (EB/IFD)	20640
INTERIOR	Interior Department Room 2442A	20891
IO/UCS	Secretariat-U.S. National Commission for UNESCO	22762
ITU	International Telecommunication Union (TD)	23405
NATO	North Atlantic Treaty Organization (EUR)	21627
	Administrative Arrangements for Conferences (OIC)	21306
OAS	Organization of American States (ARA/USOAS)	29376
	CITEL Inter-American Telecommunications Conference (EB/TT/TD)	21007
PAU	Pan American Union (IPA)	20527
PA/PS	Non-Governmental Organizations (PA/PS/OL)	20772
SEATO	Southeast Asia Treaty Organization (EA)	21200
UN	UN Information Center	296-5370
	United Nations (General Information) (IO)	20492
	Administrative Arrangements for US Delegations to UN Conferences (OIC)	21306
	Coordinator for Multilateral Development (IO/CMD)	22506
	Reference Section (IO/EX)	27992
	Security and Armaments Limitation Problems (UNP)	21206
	Trusteeship and Dependent Areas (UNP)	20944
	Recruitment of Americans for International Organizations (IO/EX)	21045
	UN Political and Security Affairs (UNP)	28114
	UN Budgetary and Administrative Policy (IO/UN/BAPS)	23049
	UN System Coordination (IO/UN/COR)	21546

UNESCO	United Nations Educational, Scientific and Cultural Organization (IO)	23619
UPU	Universal Postal Union (TD)	22723
USCG	United States Coast Guard 3214	22047
USSS	United States Secret Service 2117A (24-Hour Number)	29738
WHO	World Health Organization (IO/HDC)	20591
WMO	World Meteorological Organization (IO/SCT)	23511

CHANCERIES

Afghanistan 2341 Wyo Ave (20008) ..... AD 4-3770
Algerian Interests Section, Embassy of Guinea
2118 Kalorama Road (20008) 234-7246
Argentina 1600 New Hamp Ave (20009) ..... DE 2-7100
Australia 1601 Mass Ave (20036) 797-3000
Austria 2343 Mass Ave (20008) 483-4474
Bangladesh 1223 Conn Ave NW (20036) 737-9169
Barbados 2144 Wyoming Ave (20008) 387-7374
Belgium 3330 Garfield St (20008) 333-6900
Bolivia Suite 213, 1145 19th St (20036) 223-9610
Botswana 1825 Conn Ave NW (20009) 332-4994
Brazil 3006 Mass Ave (20008) 797-0100
Bulgaria 2100 16th St (20009) ..... DU 7-7969
Burma 2300 S St (20008) ..... DE 2-9044
Burundi 2717 Conn Ave (20009) 387-4477
Cameroon 2349 Mass Ave (20008) 265-8790
Canada 1746 Mass Ave (20036) 785-1400
Central African Republic 1618 22d St (20008) 265-5637
Chad 1132 New Hamp Ave (20037) 965-1696
Chile 1736 Mass Ave (20036) 785-1746
China 2311 Mass Ave (20008) ..... NO 7-9000
Colombia 2118 Leroy Pl (20008) ..... DU 7-5828
Costa Rica 2112 S St (20008) ..... AD 4-2945
Cyprus 2211 R St (20008) 462-5772
Czechoslovakia 3900 Linnean Ave NW (20008) 363-6315
Dahomey 2737 Cathedral Ave (20008) 232-6656
Denmark 3200 Whitehaven St (20008) ..... AD 4-4300
Dominican Republic 1715 22d St (20008) ..... DE 2-6280
Ecuador 2535 15th St (20009) ..... AD 4-7200
Egyptian Interests Section, Embassy of India
2310 Decatur Place NW (20008) 232-5400
El Salvador 2308 Calif St (20008) ..... CO 5-3480
Estonia 9 Rockefeller Plaza, New York City (10020) ..... (212) 247-1450
Ethiopia 2134 Kalorama Rd (20008) ..... AD 4-2281
European Communities (Delegation of)
2100 M St, Suite 707 (20037) 872-8350
Fiji Suite 520 1629 K St (20006) 296-3928
Finland 1900 24th St (20008) ..... HO 2-0556
France 2535 Belmont Rd (20008) ..... AD 4-0990
Gabon 4900 16th St (20011) 829-9070
Germany 4645 Reservoir Rd (20007) 331-3000
Ghana 2460 16th St (20009) 462-0761
Great Britain 3100 Mass Ave (20008) 462-1340
Greece 2221 Mass Ave (20008) ..... NO 7-3168
Guatemala 2220 R St (20008) ..... DE 2-2865
Guinea 2112 Leroy PL (20008) ..... HU 3-9420
Guyana 2490 Tracy Pl (20008) 265-6900
Haiti 4400 17th St (20011) ..... RA 3-7000
Honduras 4715 16th St (20011) 723-4923
Hungary 2437 15th St (20009) ..... DU 7-3800
Iceland 2022 Conn Ave (20008) ..... CO 5-6653
India 2107 Mass Ave (20008) ..... CO 5-5050
Indonesia 2020 Mass Ave (20036) 293-1745
Iran 3005 Mass Ave (20008) 483-5500
Iraqi Interests Section, Embassy of India
1801 P St (20036) 483-7500
Ireland 2234 Mass Ave (20008) 483-7639
Israel 1621 22d St (20008) ..... HU 3-4100
Italy 1601 Fuller St (20009) ..... AD 4-1935
Ivory Coast 2424 Mass Ave (20008) ..... HU 3-2400
Jamaica 1666 Conn Ave (20009) 387-1010
Japan 2520 Mass Ave (20008) 234-2266
Jordan 2319 Wyo Ave (20008) ..... CO 5-1606
Kenya 2249 R St (20008) 387-6101
Khmer Republic 4500 16th St (20011) 726-2404
Korea 2320 Mass Ave (20008) 483-7383
Kuwait 2940 Tilden St (20008) 966-0702
Laos 2222 S St (20008) ..... DE 2-6416
Latvia 4325 17th St (20011) ..... RA 6-8213
Lebanon 2560 28th St (20008) 332-0300
Lesotho 1601 Conn Ave (20009) 462-4190
Liberia 5201 16th St (20011) ..... RA 3-0437
Libya 2344 Mass Ave (20008) 232-1315
Lithuania 2622 16th St (20009) ..... AD 4-5860
Luxembourg 2210 Mass Ave (20008) 265-4171
Madagascar 2374 Mass Ave (20008) 265-5525
Malawi 2362 Mass Ave (20008) 234-9313
Malaysia 2401 Mass Ave (20008) ..... AD 4-7600
Mali 2130 R St (20008) ..... DE 2-2249
Malta 2017 Conn Ave (20008) 462-3611
Mauritania 2129 Leroy Pl (20008) 232-5700
Mauritius 2308 Wyo Ave (20008) 234-5436
Mexico 2829 16th St (20009) ..... AD 4-6000
Morocco 1601 21st St (20009) 462-7979
Nepal 2131 Leroy Pl (20008) 667-4550
Netherlands 4200 Linnean Ave (20008) 244-5300
New Zealand 19 Observatory Circle (20008) ..... CO 5-1721
Nicaragua 1627 New Hamp Ave (20009) ..... DU 7-4371
Niger 2204 R St (20008) 483-4224
Nigeria 1333 16th St (20036) ..... AD 4-4800
Norway 3401 Mass Ave (20007) ..... FE 3-6000
Oman 2230 California St, Apt 601 (20008) 797-7710
Pakistan 2315 Mass Ave (20008) ..... DE 2-8330
Panama 2862 McGill Ter (20008) 483-1407
Paraguay 2400 Mass Ave (20008) ..... HU 3-6960
Peru 1320 16th St (20036) ..... DU 7-5150
Philippines 1617 Mass Ave (20036) 483-1414
Poland 2640 16th St (20009) ..... AD 4-3800
Portugal 2125 Kalorama Rd (20008) 265-1643
Qatar 2721 Conn Ave (20008) 332-2300
Romania 1607 23d St (20008) ..... AD 2-4747
Rwanda 1714 New Hamp Ave (20009) 232-2882
Saudi Arabia 1520 18th St (20036) 483-2100
Senegal 2112 Wyo Ave (20008) 234-0540
Sierra Leone 1701 19th St (20009) 265-7700
Singapore 1824 R St (20009) 667-7555
Somalia 1875 Conn Ave Suite 1109 (20009) ..... AD 4-3261
South Africa 3051 Mass Ave (20008) 232-4400
Spain 2700 15th St (20009) ..... CO 5-0190
Sri Lanka (Ceylon) 2148 Wyo Ave (20008) 483-4025
Sudan 3421 Mass Ave (20007) 338-8565
Swaziland 4301 Conn Ave (20008) 362-6683
Sweden 600 New Hampshire Ave (20037) 965-4100
Switzerland 2900 Cathedral Ave (20008) ..... HO 2-1811
Tanzania 2010 Mass Ave (20036) 872-1005
Thailand 2300 Kalorama Rd (20008) 667-1446
Togo 2208 Mass Ave (20008) 234-4212
Trinidad/Tobago 2209 Mass Ave (20008) 232-3134
Tunisia 2408 Mass Ave (20008) ..... AD 4-6644
Turkey 1606 23d St (20008) ..... NO 7-6400
Uganda 5909 16th St (20011) 726-7100
Union of Soviet Socialist Republics 1125 16th St (20036) ..... NA 8-8548
Upper Volta 5500 16th St (20011) 726-0992
Uruguay 1918 F St (20006) 628-1336
Venezuela 2445 Mass Ave (20008) 265-9600
Viet-Nam 2251 R St (20008) ..... AD 4-4860
Yemen 4402 16th St (20011) 726-8873
Yugoslavia 2410 Calif St (20008) ..... HO 2-6566
Zaire 1800 New Hampshire Ave (20009) 234-7690
Zambia 2419 Mass Ave (20008) 265-9717

GOVERNMENTAL INTERDEPARTMENTAL DIAL CODES

All listings, except those preceded by asterisks are thru-dial codes. Listings preceded by a single asterisk are on Centrex (Zone A). Listings preceded by a double asterisk are on other Centrex switchboards. See instructions on cover for dialing these listings. Switchboard numbers in parentheses are information numbers.

INFORMATION: To reach information on the IDS on thru-dial codes, dial code and "0" except for the following:

11, dial (9) 69-70111
13, dial 1330
14, dial 14-62474
16, dial 100
101, dial 100
118, dial 100
138, dial 100
153, dial 100
154, dial 100
174, dial 117-0111
183, dial 18370
193, dial 100
195, dial 11-70111
196, dial 196413
197, dial 197-2000
1232, dial 1232-8291
1629, dial 1629-2111

Agency	Zip Code	Dial Code	Mail Stop
A			
Accounts, Bureau of (393-6400)	20226	184	224
Advisory Commission on Inter-Governmental Relations (382-4952)	20575	128	445
*Agency for International Development (655-4000)	20523	101	100
or 16			
Agriculture, Department of (655-4000)	20250	151	209
Agriculture Research Center Beltsville, Md (655-4000)	20251	157	209
**Air Force, Department of (545-6700)	20330	11	103
**Alaska Railroad (426-0893)	20240	118	206
Alien Property, Office of (737-8200)	20537	187	219
American Revolution Bicentennial *Commission (655-4000)	20276	193	276
Andrews Air Force Base (981-9111)	20331	185	12
Antarctic Projects Officer United States (382-1794)	20450	128	60
Appalachian Regional Commission (783-9200)	20235	189	206
Area Redevelopment Administration (783-9200)	20230	189	
**Arlington Hall Station (545-6700	22212	11	242
Armed Forces Institute of Pathology (723-1000)	20012	198	215
**Armed Services Police Detachment (545-6700)	20390	11	
*Arms Control and Disarmament Agency (632-3569)	20451	101	258
*Army Strategy and Tactics Analysis Group, Bethesda, Md (654-9000)	20014	195	
**Army, Department of (545-6700)	20310	11	103
Army Topographic Command, US (229-6500)	20315	140	32
Atomic Energy Commission (973-1000)	20545	119	4
Attorney General (737-8200)	20530	187	219
B			
Board of Governors of Federal Reserve System (737-1100)	20551	147	45
Bolling Air Force Base (574-5110)	20332	141	11
**Botanic Gardens (224-3121	20024	180	304
Budget, Bureau of (See Management & Budget, Office of)		103	20
Bureau of Engraving and Printing (393-6400)	20226	184	213
**Bureau of Standards, National (655-4000)	20234	154	3

OFFICIAL WORKING HOURS OF THE PRINCIPAL GOVERNMENT AGENCIES

Agriculture Department	8:15 to 4:45
Air Force Department of	8:15 to 5:15
Army Department of	8:15 to 5:15
Civil Service Commission	8:00 to 4:30
Commerce Department	8:30 to 5:00
Federal Communications Commission	8:30 to 5:00
Federal Power Commission	8:30 to 5:00
Federal Reserve Board	8:45 to 5:15
General Accounting Office	8:15 to 4:45
General Service Administration	
Office of the Administrator	8:45 to 5:15
Office of Contract Settlement	9:00 to 5:30
Federal Supply Service	8:30 to 5:00
National Archives and Records Service	8:45 to 5:15
Public Building Service	8:45 to 5:15
Government Printing Office	24-hour
Health Education & Welfare Department	9:00 to 5:30
Housing & Home Finance Agency	8:45 to 5:15
Interior Department	7:45 to 4:15
Justice Department	9:00 to 5:30
Labor Department	8:15 to 4:45
Maritime Commission	8:45 to 5:15
National Academy of Sciences	8:30 to 5:00
National Science Foundation	8:30 to 5:00
Navy Department	8:00 to 4:30
Post Office Department	8:45 to 5:15
Securities and Exchange Commission	9:00 to 5:30
Social Security Administration	9:00 to 5:30
State Department	8:45 to 5:30
Tariff Commission	8:45 to 5:15
Treasury Department	9:00 to 5:30
US Information Agency	8:45 to 5:30
Veterans Administration	8:00 to 4:30

#For extensions beginning with 2 - IDS code is 101
For extensions beginning with 7 - IDS code is 16

Agency	Zip Code	Dial Code	Mail Stop
**Bureau of Standards, Gaithersburg, Md (301-921-1000)	20234	164	
C			
**Capitol, U.S. (224-3121)		180	304
Census, Bureau of The (735-2000)	20233	157	396
Central Intelligence Agency (351-1100)	20505	143	64
Civil Aeronautics Board (393-3111)	20428	128	235
*Civil Service Commission (655-4000)	20415	101	227
Coast and Geodetic Survey (656-4088)	20852	14	206
**Coast Guard, U.S. (655-4000)	20591	118	280
Commerce, Department of (783-9200)	20230	189	206
*Commission on Civil Rights (655-4000)	20230	193	206
Controller of the Currency, Office of (393-6400)	20220	184	223
Comptroller General (393-4621)	20548	129	308
Council of Economic Advisers (395-3000)	20506	103	20
Court of Claims (382-8446)	20005	128	53
Court of Customs and Patent Appeals (628-4696)	20439	128	89
Court of General Sessions, D.C. (628-6000)	20001	137	
Customs, Bureau of (393-6400)	20226	184	311
D			
**Defense, Department of (545-6700)	20301	11	103
Defense Lending, Office of (393-6400)	20220	184	223
Defense Materials Service (343-1100)	20405	183	29
Demonstrations and Intergovernmental Relations, Office of (393-4160)	20410	128	98
Department of (See other part of title)			
Departmental Auditorium (783-9625)	20407	13	206
Disbursement, Division of (393-6400)	20220	184	224
**District Attorney, U.S. (655-4000)	20001	118	
D.C. Dept of Veterans Affairs (737-5050)	20315	1249	
District of Columbia General Hospital (547-9200)	20003	1238	
District of Columbia Government (628-6000)	20005	137	
District of Columbia Redevelopment Land Agency (393-3111)	20005	128	
District of Columbia Rehabilitation Service (629-4320	20005	137	
District of Columbia Water Department (462-4430)	20001	1221	
District Unemployment Compensation Board (393-7915)	20001	1237	
E			
Eastern Regional Renegotiation Board (393-3111)	20447	128	42
Education, D.C. Board of (628-6000)	20005	137	1219
Education, U.S. Office of (963-1110)	20202	13	113
Employees Compensation Appeals Board (393-2420)	20210	110	137
Employees Compensation, Bureau of (393-2420)	20211	110	275
Employment Security, Bureau of (393-2420)	20210	110	275
Employment Service, District of Columbia (393-6151)	20004	1237	
Environmental Health Service		153	
*Environmental Protection Agency			
401 M St SW (655-4000)		138	
1129 20th St NW (655-4000)		193	
**Environmental Science Services Administration (655-4000)	20852	154	
Equal Employment Opportunity Commission (343-1100)	20506	183	378
**Executive Office of the President (395-3000)	20506	103	28
Export-Import Bank of U.S. (737-7890)	20571	128	292
F			
Farm Credit Administration (737-4142)	20587	111	200
*Federal Aviation Administration (655-4000)	20553	118	34
Federal Bureau of Investigation (393-7100)	20535	175	94
*Federal Communications Commission (655-4000)	20554	101	201A
Federal Credit Unions, Bureau of (963-1110)	20201	13	367
Federal Deposit Insurance Corporation (393-8400)	20429	1236	260
Federal Home Loan Bank Board (783-7210)	20552	129	305
Federal Housing Administration (393-4160)	20411	138	341
Federal Maritime Commission (783-5200)	20573	128	193
Federal Mediation and Conciliation Service (393-7350)	20427	110	33
Federal National Mortgage Association (393-4160)	20414	138	295
Federal Power Commission (783-5200)	20426	129	22
Federal Prison Industries (737-8200)	20537	187	305B
Federal Radiation Council (393-3111)	20449	128	449
Federal Records Center (735-2000)	22314	157	386
Federal Register (962-8626)	20405	13	220
Federal Reserve Board (737-1100)	20551	147	45
Federal Safety Council (393-2420)	20210	110	205
**Federal Supply Service (963-1110)	20405	16	353
*Federal Trade Commission (655-4000)	20580	193	221
Field Services, Office of Dept of Commerce (967-3178)	20230	189	206
Fine Arts, Commission of (343-1100)	20240	183	43
**Fleet Reserve (545-6700)	20370	11	103
Flight Information Division (963-1110)	20553	1330	
**Flood Control (545-6700)	20315	11	107
Food and Agriculture Organization of The U.N. (737-7614)	20437	111	165
Food and Drug Administration (963-1110)	20204	153	155
Foreign Assets Control (964-2307)	20220	184	223
Foreign Claims Settlement Commission (382-7700)	20579	128	261
Foreign Trade Zones Board (783-9200)	20230	189	206
Fort Belvoir (703-781-8500)	22060	192	
Fort Detrick (663-1111)	21701	1625	
**Fort Lesley J McNair (545-6700)	20315	11	315
Fort Meade (301-667-6261)	20755	150	
Fort Monroe, Hampton Va (703-727-2111)	23351	1629	
Fort Myer (525-2700)	22208	11	52
Fort Myer, South Area (545-6700)	22208	11	52
Fort Ritchie, Md (301-871-1300)	21719	196	

#For extensions beginning with 2 - IDS code is 101
For extensions beginning with 7 - IDS code is 16

Agency	Zip Code	Dial Code	Mail Stop
Freedmens Hospital (232-6262)	20201	1624	321
G			
General Accounting Office-Main (783-5200)	20548	129	308
General Services Administration (343-1100)	20405	183	29
Region 3 (963-1110)	20407	13	218
Geodetic Survey, Coast and (949-5310)	20852	189	206
**Geographic Names, Board on (986-2305)	20240	11	43
**Geological Survey (655-4000)	20242	183	29A
Government Printing Office (541-3000)	20401	149	370
Great Lakes Pilotage Administration (967-4062)	20230	189	
H			
Health Education and Welfare, Dept of (963-1110)	20201	13	367
Hearings and Appeals, Bureau of (393-3111)	20201	16	199
Highway Research U.S. (961-1334)	20418	1224	44
**Housing Assistance Administration (755-5111)	20413	138	99
*Housing and Urban Development, Department of (655-4000)	20410	138	98
Howard University (387-6100)	20001	151	381
I			
Immigration and Naturalization Service (547-9000)	20536	155	234
Income Tax Information, Federal (337-0450)	20224	184	203
Indian Claims Commission (393-3111)	20001	128	308
Inter-American Defense College, Fort McNair (545-6700)	20315	11	
Inter-American Development Bank (393-4171)	20577	128	243
Inter-American Institute of Agricultural Science (393-8450)	20006	176	243
Inter-Governmental Committee for European Migration (232-8000)	20036	1248	
Interior, Department of (343-1100)	20240	183	43
Internal Revenue Service (783-8400)	20224	184	203
International Bank for Reconstruction and Development (393-6360)	20433	181	26
International Criminal Police Organization (Interpol) (964-5658)	20220	184	223
International Finance Corporation (393-6360)	20433	181	26
*International Joint Commission (296-2142)	20440	101	86
International Monetary Fund (393-6360)	20431	181	8
Interstate Commerce Commission (737-9765)	20423	156	204
J			
*John F Kennedy Center for the Performing Arts (655-4000)	20566	193	208
**Joint Chiefs of Staff (545-6700)	20301	11	103

#For extensions beginning with 2 - IDS code is 101
For extensions beginning with 7 - IDS code is 16

Agency	Zip Code	Dial Code	Mail Stop
Joint Publications Research Service, U.S. (962-3833)	20443	16	159
Justice, Department of (737-8200)	20530	187	219
L			
Labor, Department of (393-2420)	20210	110	205
Library, D.C. Public (628-6776)	20001	137	
**Library of Congress (426-5000)	20540	182	303
M			
**Management and Budget, Office of (395-3000)	20503	103	20
**Marine Corps, U.S. (545-6700)	20380	11	82
Maritime Administration (783-5200)	20235	129	114
**Marshal's Office, U.S. (655-4000)	20001	118	
Merchant Marine (783-5200)	20235	129	280
Metropolitan Planning and Development, Office of (393-4160)	20410	138	98
Metropolitan Police, D.C. (626-2000)	20001	1628	
**Military District of Washington (545-6700)	20315	11	106
Minimum Wage and Industrial Safety Board (628-6000)	20001	137	
Mint, Bureau of (393-6400)	20220	184	223
Missile Sites Labor Commission (393-2420)	20210	110	205
Motor Pool, Interagency (628-6000)	20407	13	218
Motor Vehicle Parking Agency (628-6000)	20001	137	
Municipal Center, D.C. (628-6000)	20001	137	
N			
Narcotics and Dangerous Drugs, Bureau of (382-5551)	20226	128	349
National Academy of Sciences (393-8100)	20418	1224	44
*National Aeronautics & Space Administration (655-4000)	20546	138	85
Goddard Space Flight Center, Greenbelt Md (474-9000)	20771	134	232
Langley Field Virginia (703-722-2761)	23365	165	
Wallops Island (737-3945)	23337	191	
**National Aeronautics and Space Council (395-3000)	20502	103	28
National Archives and Records Service (963-1110)	20408	13	220
National Capital Housing Authority (393-3111)	20430	128	101
National Capital Planning Commission (393-3111)	20576	128	456
National Capital Regional Planning Council (393-3111)	20576	128	43
National Capital Transportation Agency (393-3111)	20432	128	
National Council on the Arts (382-8735)	20506	128	
National Foundation on the Arts and the Humanities (382-6361)	20506	128	463
National Gallery of Art (737-4215)	20565	1218	265
**National Guard Bureau (545-6700)	20310	11	103
National Highway Safety Bureau (962-5166)	20591	13	
National Institutes of Health (656-4000)	20014	14	
National Labor Relations Board (655-4000)	20570	193	338
National Library of Medicine (656-4084)	20014	14	
National Mediation Board (393-3111)	20572	183	135
National Museum (628-1810)	20560	144	217

Agency	Zip Code	Dial Code	Mail Stop
**National Park Service (655-4000)	20240	118	43
*National Science Foundation (655-4000)	20550	101	19
**National Security Council (395-3000)	20506	103	28
**National War College (545-6700)	20315	11	315
**Natural Disaster Information Center (395-3000)	20504	103	
Naval Academy Annapolis Md (301-268-7711)	21402	1229	
Naval Base, Philadelphia Pa (215-465-1000)	19112	1626	
Naval Communications Station-Cheltenham (301-736-4600)	20390	171	174
**Naval Medical Center (545-6700)	20014	195	
**Naval Oceanographic Office, U.S. (545-6700)	20390	174	504
Naval Ordnance Laboratory (434-7100)	20910	194	
Naval Propellant Plant Indian Head Md (301-743-2111)	20640	135	00
**Naval Reconnaissance and Technical Support Center (545-6700)	20390	174	169
**Naval Research Laboratory (767-2000)	20390	197	10
Naval Research Laboratory Annex, Chesapeake Beach Md (301-257-2111)	20390	1220	
**Naval Security Station (545-6700)	20390	11	172
Naval Ship Research and Development Center (365-2600)	20007	11	
Naval Weapons Laboratory, Dahlgren Va (703-663-2511)	20390	1232	
**Navy, Department of (545-6700)	20350	11	48
O			
*Office of Civil Defense, Pentagon Arlington (545-6700)	20310	11	
Region 2 Headquarters (Olney Md) (921-5110)	20832	1225	
*Office of Economic Opportunity (655-4000)	20506	193	277
**Office of Emergency Preparedness (395-3000)	20504	103	16
Office of Science and Technology (395-3000)	20506	103	28
Office of Special Investigation USAF (736-8700)	20333	174	103
Office of Special Representative for Trade Negotiations (395-3000)	20506	103	430
Office of Telecommunications Policy (395-5800)	20504	103	16
Old-Age and Survivors Insurance, Washington District Office (962-4651)	20203	13	
Organization of American States (393-8450)	20006	176	
*Overseas Private Investment Corporation (655-4000)	20527	101	527
P			
Pan American Health Organization (223-4700)	20006	178	
Panama Canal Company (382-6453)	20004	128	
Park Police, U.S. (426-6680)	20242	118	79
Parole, Board of (737-8200)	20530	187	
Passport Office (382-8562)	20524	128	35
**Patent Office (557-3158)	20230	16	206
Patuxent River Naval Air Station	20390	131	
Peace Corps (393-3111)	20525	128	255
Plant Industry, Beltsville Md	20251	1233	
Postal Service, U.S. (783-3100)	20260	177	201
President's Advisory Committee on Labor Management Policy (783-9200)	20230	110	205
President's Committee on Employment of the Handicapped (961-3401)	20210	110	205
President's Committee on Equal Employment Opportunity (393-2420)	20210	110	205
President's Committee on Juvenile Delinquency and Youth Crime (963-4131)	20520	13 or 16	
President's Council on Physical Fitness and Sports (783-5200)	20548	13	308
Prisons, Bureau of (737-8200)	20537	187	305B
**Public Buildings Service (655-4000)	20405	183	29
Public Debt, Bureau of (393-6400)	20226	184	212
Public Health Service (963-1110)	20201	13	367
Woodmont Bldg Bethesda Md (495-0400)	20201	179	
Bureau of Medical Services, Sil Spg Md (495-0400)	20201	179	
Bureau of State Services, Sil Spg Md (945-0400)	20201	179	
Public Roads, Bureau of (783-9200)	20235	118	29C
Region 15 (521-5600)	22201	16	29C
Research Station (521-5600)	22101	16	29C
Public Welfare, D.C., Department of (628-6000)	20001	137	
Bell School (628-6000)	20024	1250	
R			
Recreation Department, D.C. (234-2050)	20010	137	
Red Cross, The American National (737-8300)	20006	170	
*Renegotiation Board, The (655-4000)	20446	193	61
Renewal and Housing Management, Office of (393-4160)	20410	138	98
Renewal Assistance Administration (393-4160)	20410	138	98
Representatives, House of (224-3121)	20515	180	304
Research Council, National (393-8100)	20418	1224	44
Resources & Investigations, Division of D.C. (393-6510)	20011	139	
S			
St Elizabeths Hospital (562-4000)	20032	1620	
**St Lawrence Seaway Development Corp (655-4000)		118	330
Savings Bonds Division (393-6400)	20226	184	307
Schools, D.C. Public (628-6000)	20005	137	
**Scientific & Technical Intelligence Center, Dept of Navy (545-6700)	20390	11	357
Secret Service U.S. (393-6400)	20220	184	223
*Securities and Exchange Commission (655-4000)	20549	138	349C
Selective Service (343-1100)	20435	183	40
Senate, U.S. (224-3121)	20510	180	301
Small Business Administration (393-3111)	20416	128	71
Smithsonian Institution (628-4422)	20560	144	217
Social Security Administration (783-5666)	20501	13	367
Solicitor, Office of the (393-2420)	20210	110	177

#For extensions beginning with 2 - IDS code is 101
For extensions beginning with 7 - IDS code is 16

Agency	Zip Code	Dial Code	Mail Stop
*State, Department of (655-4000)	20520	101 or 16	27
Passport Office (382-8562)	20524	128	35
*Subversive Activities Control Board (655-4000)	20445	193	299
Superintendent of Documents, Government Printing Office (541-3595)	20402	149	371
Supreme Court, U.S. (393-1640)	20543	1207	302
T			
Tariff Commission, U.S. (628-3947)	20436	1272	226
Tax Court, U.S. (628-5771)	20044	184	203
Tennessee Valley Authority (343-4537	20444	183	337
Territories, Office of (343-1100)	20240	183	43
*Transportation, Department of (655-4000)	20590	118	330
Travel Service, U.S. (783-9200)	20230	189	206
Treasury, Department of (393-6400)	20220	184	223
U			
United Nations Information Center (296-5370)	20036	128	
**U.S. Attorney's Office (655-4000)	20001	118	
*U.S. Courts (655-4000)	20001	118	
U.S. Courts, Administrative Office of (393-3111)	20544	1207	312
U.S. Employment Service			
National (393-2420)	20210	110	275
D.C. Office (393-6151)	20210	1237	144
U.S. Engineers-Washington Area (462-8000)	20315	152	320
*U.S. Information Agency (655-4000)	20547	101	121
HEWBG (655-4000)	20547	138	121
Auditors Bldg (655-4000)	20547	138	121
**U.S. Marshal's Office (655-4000)	20001	118	
U.S. Puerto Rico Commission on the Status of Puerto Rico (393-3111)	20006	128	
V			
VA Hospital 50 Irving St NW (483-6666)	20422	159	278
Veterans Administration Main (393-4120)	20420	148	73
Veterans Reemployment Rights, Bureau of (393-2420)	20210	110	205
Vint Hill Farms Stations	22186	190	
Vocational and Rehabilitation Service, D.C. (629-4255)	20005	137	
*Voluntary Foreign Aid, Advisory Committee on (655-4000)	20523	101	100
W			
Wage and Hour and Public Contracts Division (393-2420)	20210	110	205
Walter Reed Hospital (723-1000)	20012	198	358
Washington Field Office F.B.I. (393-7100)	20535	175	379
Washington Metropolitan Area Transit Commission (382-4865)	20036	128	
Washington National Airport (FAA Office Only)	20001	128	67
Washington Navy Yard Annex (545-6700)	20390	11	314
Weather Bureau (495-0400)	20235	179	7
River Information (382-6355)	20235	128	
**White House (456-1414)	20500	145	28
**White House Communications Agency (395-2000)		104	
Women's Bureau (393-2420)	20210	110	205
World Bank (393-6360)	20433	181	26

#For extensions beginning with 2 - IDS code is 101
For extensions beginning with 7 - IDS code is 16

OFFICE SYMBOLS

Telephone extensions are at beginning of each unit. Numbers at end of entries refer to sections in the Organizational Directory.

A		22714—Bureau of Administration - 324
A/AID	AID	29620—Office of the Administrator, Agency for International Development - 501
A/ALS		75000—Allowances Staff - 324
A/ART		21634—Art in Embassies Staff - 324
A/BF		21684—Deputy Assistant Secretary for Budget and Finance - 324
A/DIR		79540—Directives Staff - 324
A/FBO		79136—Office of Foreign Buildings - 324
A/OC		21000—Deputy Assistant Secretary for Communications - 324
A/OPR		21492—Deputy Assistant Secretary for Operations - 324
A/OS		79706—Overseas Schools - 324
A/SY		21536—Deputy Assistant Secretary for Security - 324
AA/AFR	AID	29232—Bureau for Africa - 514
AA/ASIA	AID	29118—Bureau for Asia - 513
AA/LA	AID	28246—Bureau for Latin America - 400
AA/PHA	AID	23842—Bureau for Population and Humanitarian Assistance - 512
AA/PPC	AID	20482—Bureau for Program and Policy Coordination - 510
AA/SA	AID	28502—Bureau for Supporting Assistance - 515
AA/SER	AID	28298—Bureau for Program and Management Services - 509
AA/TA	AID	28614—Bureau for Technical Assistance - 511
AC		29514—Incentive Awards Committee - 1000
ACDA		29472—U.S. Arms Control and Disarmament Agency - 600
AF		23356—Bureau of African Affairs - 314
AF/C		22080—Director, Central African Affairs - 314
AF/E		29742—Director, East African Affairs - 314
AF/EPS		22623—Economic Policy Staff - 314
AF/EX		21298—Executive Director - 314
AF/N		20455—Director, North African Affairs - 314
AF/PA		20322—Public Affairs Adviser - 314
AF/PPS		20754—Policy Planning Staff - 314
AF/RA		21138—Regional Affairs Staff - 314
AF/S		23380—Director, Southern African Affairs - 314
AF/W		20902—Director, West African Affairs - 314
AF/W		23406—Office of Nigerian Affairs - 314
AFR/CWA	AID	28907—Office of Central and West African Bilateral Affairs - 514
AFR/CWR	AID	29000—Office of Central and West Africa Regional Affairs - 514
AFR/DP	AID	29196—Office of Development Planning - 514
AFR/DS	AID	28178—Office of Development Services - 514
AFR/EMS	AID	29872—Executive Management Staff - 514
AFR/ESA	AID	29194—Office of Eastern and Southern African Affairs - 514
AFR/NAR	AID	29204—Office of North African and Africa Regional Affairs - 514
AG	AID	29888—Auditor General - 503
AG/AUD	AID	79477—Office of Audit - 503
AG/IIS	AID	79510—Office of Inspections and Investigations - 503
AG/OAS	AID	79470—Operations Appraisal Staff - 503
AG/SEC	AID	79447—Office of Security - 503
ARA-LA		29210—Bureau of Inter-American Affairs-Bureau for Latin America - 400
ARA-LA/APU		29469—Director, Argentina, Paraguay, Uruguay - 400
ARA-LA/BC		23023—Director, Bolivia and Chile - 400
ARA-LA/BR		22296—Director, Brazil - 400
ARA-LA/CAR		22621—Director, Caribbean Countries - 400
ARA-LA/CEN		29362—Director, Central America - 400
ARA-LA/EP		22718—Director, Ecuador and Peru - 400
ARA-LA/MRSD		23348—Office of Multilateral Coordination & Regional Social Development Programs
ARA-LA/NC		20619—Director, North Coast - 400
ARA-LA/PAF		23034—Office of Public Affairs - 400
ARA-LA/PAN		20694—Director, Panama - 400
ARA-LA/PLC		29492—Office of Policy and Coordination - 400
ARA/CCA		28396—Office of the Coordinator of Cuban Affairs - 400
ARA/ECP		29420—Office of Regional Economic Policy - 400
ARA/MEX		22415—Director, Mexico - 400
ARA/MGT		23318—Office of Management - 400
ARA/NSC/IG		29492—Interdepartmental Group for Inter-American Affairs - 400
ARA/SR/PAN		21112—Office of the U.S. Special Representative for Interoceanic Canal Negotiations - 400
ASIA/CD	AID	29134—Office of Capital Development - 513
ASIA/DP	AID	29116—Office of Development Planning - 513
ASIA/EA	AID	29084—Office of East Asian Affairs - 513
ASIA/EMS	AID	28152—Executive Management Staff - 513
ASIA/NE	AID	29262—Office of Near Eastern Affairs - 513
ASIA/SA	AID	28306—Office of South Asian Affairs - 513
ASIA/TECH	AID	28532—Office of Technical Support - 513
BF/FMS		21286—Financial Systems Development - 324
BF/FS		70831—Financial Services - 324
BF/OAG		22320—Operations Analysis and GAO Liaison - 324
BFS		29442—Board of the Foreign Service - 1000
BIOT		21138—British Indian Ocean Territory - 314
C		20968—Counselor of the Department - 306
C/Y		21678—Special Assistant for Youth - 306
CA/CS		20845—Civil Service Counseling & Assignments Division 325
CA/FS		28312—Foreign Service Counseling & Assignments Division - 325
CA/FS/A		23438—Administrative Counseling Branch - 325
CA/FS/AF		29412—AF Assignments Branch - 325
CA/FS/ARA		22054—ARA Assignments Branch - 325
CA/FS/CON		23332 Consular Counseling Branch - 325
CA/FS/E-C		29764—Economic/Commercial Counseling Branch - 325
CA/FS/EA		23312—EA Assignments Branch - 325
CA/FS/EUR		20251—EUR Assignments Branch - 325
CA/FS/JO		27918—Junior Officer Branch - 325
CA/FS/NEA		29468—NEA Assignments Branch - 325
CA/FS/POL		29776—Political Counseling Branch - 325
CA/FS/SO		21416 Senior Officer Branch - 325
CA/FS/SEC		29526—Secretarial Counseling Branch - 325
CA/FS/TL		23308 Training & Liaison Assignments Branch - 325
CA/PAS		29442—Presidential Appointments Staff - 325

CM/COD	AID	79359—Central Operations Division · 509
CM/EPD	AID	(717)782-2288—Excess Property Division, New Cumberland, Pa. · 509
CM/PAS	AID	79383—Participating Agency Staff · 509
CM/ROD	AID	79389—Regional Operations Division · 509
CM/SB	AID	79394—Small Business Office · 509
CM/SD	AID	79351—Support Division · 509
COA		22335—Coordinator of Ocean Affairs and Special Assistant to the Secretary for Fisheries and Wildlife · 300
CU		22464—Bureau of Educational and Cultural Affairs · 319
CU/ACS		22764—Secretariat to the US Advisory Commission on International Educational and Cultural Affairs · 319
CU/ACS		22841—Government Advisory Committee on International Book and Library Programs · 319 and 1000
CU/ACS		22841—National Review Board for the Center for Cultural & Technical Interchange Between East & West · 319 and 1000
CU/AF		23712—Office of African Programs · 319
CU/AP		29018—International Athletic Programs · 319
CU/ARA		28059—Office of Inter-American Programs · 319
CU/BFS		22837—Operations Staff, Board of Foreign Scholarships · 319 and 1000
CU/CP		22802—Office of Cultural Presentations · 319
CU/EA		20800—Office of East Asian and Pacific Programs · 319
CU/EE		28073—Office of Eastern European Programs · 319
CU/EX		23732—Office of the Executive Director · 319
CU/FS		70405—Facilitative Services Staff · 319
CU/IR		22380—Office of Public Information and Reports · 319
CU/IVF		23695—Office of International Visitor Programs, Foreign · 319
CU/NEA		21496—Office of Near Eastern and South Asian Programs · 319
CU/OPP		27940—Office of Policy and Plans · 319
CU/PC		20496—Office of Private Cooperation · 319
CU/WE		23926—Office of Western European and Canadian Programs · 319
CU/YSS		23730—Office of Youth, Student and Special Programs · 319
D		29640—Office of the Deputy Secretary of State · 301
D/BFS		21060—Executive Secretary of Board of the Foreign Service · 301
D/MBFR		27772—Deputy Secretary for Mutual and Balanced Force Reductions · 301
D/PW		29454—Special Assistant, Prisoner of War Matters · 301
DG/EM		22508—Special Assistant for Employee Management Relations · 325
DG/MED		23592—Deputy Assistant Secretary for Medical Services · 325
DG/PA		21648—Newsletter and Information · 325
DG/PER		29438—Deputy Director General and Director of Personnel · 325
DLC	AID	—Development Loan Committee · 516
DM/CC	AID	20032—Computer Center Division · 509
DM/DS	AID	29744—Directives Staff · 509
DM/RDM/ARC	AID	29345—AID Reference Center · 510
E		20410—Under Secretary for Economic Affairs · 303
EA		29596—Bureau of East Asian and Pacific Affairs · 315
EA/ANZ		20870—Director, Australia, New Zealand and Pacific Islands · 315
EA/EX		20826—Office of the Executive Director · 315
EA/IMS		21236—Director, Indonesia, Malaysia, Singapore · 315
EA/J		23152—Director, Japan · 315
EA/K		20780—Director, Korea · 315
EA/LC		23132—Director, Laos, Cambodia · 315
EA/NSC-IG		21260—NSC Interdepartmental Group · 315
EA/P		22538—Public Affairs Staff · 315
EA/PHL		21222—Director, Philippines · 315
EA/PRCM		21322—People's Republic of China and Mongolia Affairs · 315
EA/RA		22343—Office of Regional Affairs · 315
EA/ROC		22209—Director, Republic of China · 315
EB		21644—Bureau of Economic and Business Affairs · 318
EB/CBA		21625—Commercial Affairs and Business Activities · 318
EB/CBA/BP		20328—Office of Business Practices · 318
EB/CBA/OCA		28097—Office of Commercial Affairs · 318
EB/EX		22720—Office of Executive Director · 318
EB/ICD/FTD		20280—Fibers and Textiles Division · 318
EB/ICD/ISM		22231—Industrial and Strategic Materials Division · 318
EB/ICD/TRP		23059—Tropical Products Division · 318
EB/IFD		29496—International Finance and Development · 318
EB/IFD/ODF		20640—Office of Development Finance · 318
EB/IFD/OIA		21175—Office Of Investment Affairs · 318
EB/IFD/OMA		29498—Office of Monetary Affairs · 318
EB/ITP		22533—International Trade Policy · 318
EB/ITP/EWT		20964—Office of East-West Trade · 318
EB/ITP/OT		22532—Office of International Trade · 318
EB/OA/AN		21232—Aviation Negotiations Division · 318
EB/OA/AVP		22438—Aviation Programs and Policy Division · 318
EB/OCA/BR		23631—Business Relations Division · 318
EB/OCA/REP		23024—Foreign Economic and Commercial Reporting Division · 318
EB/OFP/FFD		20563—Food for Freedom Division · 318
EB/OFP/FPD		23090—Food Policy Division · 318
EB/ORF		27950—International Resources and Food Policy · 318
EB/ORF/FSE		20536—Office of Fuels and Energy · 318
EB/ORF/ICD		27950—Office of International Commodities · 318
EB/ORF/OFP		23090—Office of Food Policy and Programs · 318
EB/OT/GCP		21717—General Commercial Policy Division · 318
EB/OT/STA		20786—Special Trade Activities and Commercial Treaties Division · 318
EB/OT/TA		21718—Trade Agreements Division · 318
EB/PAS		22175—Planning and Economic Analysis Staff · 318
EB/TT		21498—Transportation and Telecommunications · 318
EB/TT/MA		22655—Office of Maritime Affairs · 318
EB/TT/OA		29470—Office of Aviation · 318
EB/TT/TD		23405—Office of Telecommunications · 318
ENGR/OPNS	AID	528-5176—Operations Division · 509
ENGR/SP	AID	528-1048—Special Projects Division · 509
EUR		20374—Bureau of European Affairs · 316
EUR/CAN		22005—Director, Canada · 316
EUR/CE		21484—Director, Central Europe: Germany, Austria, Switzerland · 316
EUR/CE/BTF		23456—Berlin Task Force · 316
EUR/EE		22673—Director, Eastern Europe: Czechoslovakia, Hungary, Poland, Baltic States, Bulgaria, Romania, Yugoslavia, Albania · 316

EUR/EX		20583—Office of the Executive Director · 316
EUR/IB		23072—Director, Western Europe: France, Italy, Belgium, The Netherlands, Luxembourg · 316
EUR/NE		20336—Director, Northern Europe: United Kingdom, Ireland, Malta, Norway, Denmark, Iceland, Sweden, Finland · 316
EUR/NSC-IG		23744—NSC Interdepartmental Group · 316
EUR/P		21127—Public Affairs Adviser · 316
EUR/RPE		20311—Director, OECD, European Community and Atlantic Political-Economic Affairs · 316
EUR/RPM		21627—Director, NATO and Atlantic Political-Military Affairs · 316
EUR/SES		22170—Director Soviet and Eastern European Exchanges · 316
EUR/SOV		23738—Director, Soviet Union · 316
EXSEC	AID	28596—Executive Secretariat · 501
FAO		23059—US-FAO Interagency Committee · 1000
FBO/BDC		79168—Buildings Design and Construction Division · 324
FBO/CR		70595—Contracts and Requisition Division · 324
FBO/EX		79144—Executive Officer · 324
FBO/GFO		79103—General Field Operations Division · 324
FBO/IDF		70525—Interior Design and Furnishings Division · 324
FE		—(See EA-Bureau of East Asian and Pacific Affairs)
FFP	AID	28572—Office of Food for Peace · 506
FFP/FDD	AID	75040—Food for Development Division · 506
FFP/FRD	AID	75074—Food Resources Division · 506
FFP/OD	AID	75057—Operations Division · 506
FFP/PSS	AID	75038—Program Support Staff · 506
FFP/WFP	AID	75014—World Food Program Staff · 506
FM/ASD	AID	23270—Accounting Systems Division · 509
FM/BD	AID	20118—Banking Division · 509
FM/CAD	AID	20066—Central Accounting Division · 509
FM/CSD	AID	20015—Central Services Division · 509
FM/DCD	AID	20086—Data Control Division · 509
FM/ESD	AID	23001—Employees Services Division · 509
FM/FCD	AID	20046—Funds Control Division · 509
FM/FSD	AID	20132—Field Services Division · 509
FM/LD	AID	20116—Loan Division · 509
FM/PS	AID	20013—Policy Staff · 509
FM/PSD	AID	20076—Procurement Services Division · 509
FM/RSD	AID	20183—Regional Services Division · 509
FM/SPD	AID	23939—Support Planning Division · 509
FM/SRD	AID	29637—Statistics and Reports Division · 509
FM/SSD	AID	20137—Support Services Division · 509
FM/STF	AID	20183—System Task Force · 509
GAC		29528—General Advisory Committee on Arms Control and Disarmament · 1000
GAO	AID	20152—General Accounting Office Site Audit Group · 509
GC	AID	28548—Office of the General Counsel · 502
H		22163—Congressional Relations · 310
H/OPNS	AID	79505—Operations Division · 509
H/TECH	AID	79530—Technical Affairs Division · 509
IBC		783-9151—International Boundary Commission United States and Canada · 1000
IBWC		21317—International Boundary and Water Commission United States And Mexico (MEX) · 1000
IGA		20978—Inspector General of Foreign Assistance · 307
IJC		21812—International Joint Commission · 1000
INR		22746—Bureau of Intelligence and Research · 320
INR/DDC		21504—Deputy Director for Coordination · 320
INR/DDC/MP		29674—Coordinator for Maps and Publications · 320
INR/DDC/OIL		20370—Office of Intelligence Liaison · 320
INR/DDC/OPS		29032—Office of Operations Policy · 320
INR/DDC/RPS		29034—Office of Resources Policy · 320
INR/DDM		22436—Deputy Director for Management · 320
INR/DDM/EX		21080—Office of the Executive Director · 320
INR/DDM/RCI		21047—Office of Current Intelligence · 320
INR/DDM/XR		21342—Office of External Research · 320
INR/DFR		21038—Deputy Director for Functional Research · 320
INR/DFR/REC		22214—Office of Economic Research and Analysis · 320
INR/DFR/RGE		22022—Office of the Geographer · 320
INR/DFR/RSG		22186—Office of Strategic and General Research · 320
INR/DRR		22402—Deputy Director for Regional Research · 320
INR/DRR/RAA		20390—Office of Research and Analysis for Africa and the American Republics · 320
INR/DRR/REA		21179—Office of Research and Analysis for East Asia and Pacific · 320
INR/DRR/RES		20334—Office of Research and Analysis for Western Europe and the Soviet Union · 320
INR/DRR/RNA		21056—Office of Research and Analysis for Near East and South Asia · 320
INR/RAA/CS		23084—Central-Southern Africa Division · 320
INR/RAA/MA/CAR		20584—Middle American-Caribbean Affairs Division · 320
INR/RAA/NE		20688—Northern-Eastern Africa Division ·320
INR/RAA/SA		23031—South America Division · 320
INR/RAA/W		22319—Western Africa Division · 320
INR/REA/NA		22100—Northeast Asia Division · 320
INR/REA/SA		22061—Southeast Asia and Pacific Division · 320
INR/REC/EF		20090—Economic Development and Financial Affairs Division · 320
INR/REC/TC		22214—Trade and Commodities Division · 320
INR/RES/NCS		20709—Northern, Central and Southern Europe Division · 320
INR/RES/EE		22270—Eastern Europe Division · 320
INR/RES/FP		22284—Soviet Foreign Affairs Division · 320
INR/RES/RWS		21385—Regional Western and Southern Europe Division · 320
INR/RES/SOV		20770—Soviet Internal Affairs Division · 320
INR/RNA/NE		22336—Near East Division · 320
INR/RNA/SOA		21392—South Asia Division · 320
INR/RSG/IPA		20314—International Political Affairs Division · 320
INR/RSG/PM		20339—Political-Military Division · 320
INR/RSG/SA		22219—Strategic Affairs Division · 321
INR/XR/RCM		20805—Research Coordination and Management Staff · 320
INR/XR/RID		20346—Research Information Division · 320
INR/XR/RS		21252—Research Services Staff · 320
INTELSAT		22482—International Telecommunications and Satellite Consortium · 300
IO		29600—Bureau of International Organization Affairs · 321
IO/AGR		22165—Agency Director for Agriculture · 321
IO/CMD		22506—Coordinator for Multilateral Development Programs · 321
IO/EX		20492—Executive Director · 321
IO/HDC		20591—Agency Director for Health and Drug Control · 321
IO/LABW		21121—Agency Director for Labor and Women · 321
IO/OIC		22650—Office of International Conferences · 321
IO/P		20462—Public Affairs · 321
IO/PPR		20274—Policy Planning and Reports Staff · 321

IO/SCT		23511—Agency Director for Science and Technology - 321
IO/TRC		27930—Agency Director for Transportation and Communications - 321
IO/UCS		22786—Secretariat to the U S National Commission For UNESCO - 321
IO/UN/BAPS		21663—UN Budgetary & Administrative Policy Staff - 321
IO/UN/COR		21662—UN System Coordination Staff - 321
IO/UNESCO		23619—Agency Director for UN Educational, Scientific and Cultural Organization - 321
IO/UNP		22392—Office of United Nations Political Affairs - 321
IRAC		22592—Radio Advisory Committee, Interdepartmental - 1000
L		29598—Legal Adviser - 313
L/AF		22682—African Affairs, Assistant Legal Adviser - 313
L/ARA		20734—Inter-American Affairs, Assistant Legal Adviser - 313
L/C		21367—International Claims, Assistant Legal Adviser - 313
L/CLS	AID	28249—Congressional Liaison Staff - 504
L/EB		20242—Economic and Business Affairs, Assistant Legal Adviser - 313
L/EA		23039—East Asian and Pacific Affairs, Assistant Legal Adviser - 313
L/ECP		23736—Educational, Cultural and Public Affairs - 312
L/EN		20495—Environmental Affairs, Assistant Legal Adviser - 313
L/EUR		29500—European Affairs, Assistant Legal Adviser - 313
L/LPCS	AID	23652—Legislative Programs Coordination Staff - 504
L/M/SCA		22350—Management and Consular Affairs, Assistant Legal Adviser - 313
L/NEA		23097—Near Eastern and South Asian Affairs, Assistant Legal Adviser - 313
L/OA		21700—Ocean Affairs, Assistant Legal Adviser - 313
L/PM		21462—Politico-Military Affairs, Assistant Legal Adviser - 313
L/SCI		23044—Scientific Affairs, Assistant Legal Adviser - 313
L/T		21074—Treaty Affairs, Assistant Legal Adviser - 313
L/UNA		21320—United Nations Affairs, Assistant Legal Adviser - 313
LA		—See ARA-LA-400
LA/DP	AID	28284—Office of Development Programs - 400
LA/DR	AID	29148—Office of Development Resources - 400
LA/EMS	AID	21476—Executive Management Staff - 400
LA/OPNS	AID	29108—Program Operations Staff - 400
LAB/PCD	AID	20995—Program Coordination Division - 507
LAB/PED	AID	28251—Planning and Evaluation Division - 507
M		21500—Deputy Under Secretary for Management - 305
M/BAR		79731—Board of Appellate Review - 1000
M/DG		29898—Director General - 325
M/EP		29294—Office of Equal Employment Opportunity - 305
M/FA		20298—Curator Diplomatic Reception Rooms - 305
M/FRM		21684—Deputy Assistant Secretary for Financial Resources Management - 305
M/FRM/BP		22077—Budget Planning and Presentation - 324
M/FRM/FM		22598—Funds Management - 324
M/FSI		75500—Director, Foreign Service Institute - 305, 326
M/MS		22552—Management Systems Staff - 305
M/WA		29040—Office of Women's Affairs - 305
MED/AAP		29433—Alcohol Abuse Program - 325
MO/ADM	AID	28554—Administrative Support Division - 509
MO/AFR	AID	—Africa Division - 509
MO/ASIA	AID	—Asia Division - 509
MO/CM	AID	28518—Communications Management Division -509
MO/LA	AID	—Latin America Division - 509
MO/PAV	AID	28368—Publication & Audio/Visual Arts Division - 509
MO/PRM	AID	29094—Property Management Division - 509
MO/PUR	AID	22962—Purchasing Division - 509
MO/SA	AID	—Supporting Assistance Division - 509
MO/SPM	AID	22954—Space and Supply Management Div - 509
MO/TR	AID	28278—Travel Division - 509
MP/A	AID	22978—Management Consulting Services Division "A" - 522
MP/B	AID	29762—Management Consulting Services Division "B" - 522
MP/SYS	AID	29714—Systems Coordination Staff - 522
NAC		—National Advisory Council on International Monetary and Financial Problems - 1000
NEA		29588—Bureau of Near Eastern and South Asian Affairs - 317
NEA/ARN		22670—Director, Lebanon, Jordan, Syria, Iraq - 317
NEA/ARP		22686—Director, Saudi Arabia, Kuwait, Yemen, Aden, Oman, Qatar, Bahrain, United Arab Emirates - 317
NEA/CYP		20279—Director, Cyprus - 317
NEA/EGY		22365—Director, Egypt - 317
NEA/EX		22460—Bureau of Near Eastern & South Asian Affairs, Executive Director - 317
NEA/GRK		20930—Director, Greece - 317
NEA/IAI		20840—Director, Israel & Arab-Israel Affairs - 317
NEA/INS		22141—Director, Bhutan, India, Nepal, Maldives, Sri Lanka (Ceylon) - 317
NEA/IRN		23014—Director, Iran - 317
NEA/NSC-IG		20601—NSC Interdepartmental Group - 317
NEA/PA		20448—Bureau of Near Eastern and South Asian Affairs, Public Affairs Advisor - 317
NEA/PAB		20353—Director, Pakistan, Afghanistan and Bangladesh - 317
NEA/RA		20503—Director, Regional Affairs - 317
NEA/TUR		20714—Director, Turkey - 317
NSC		20318—National Security Council - 1000
NSC-IG		29492—NSC Interdepartmental Group - 400
OC/DLO		22428—Defense Liaison for Communications - 324
OC/EX		29414—Executive Officer - 324
OC/P		22442—Diplomatic Pouch and Courier Operations Division -324
OC/PE		20755—Communications Programs & Engineering Division - 324
OC/S		21223—Communications Security Division - 324
OC/SA		28470—Special Assistant - 324
OC/T		23874—Communications Center - 324
OLA	AID	28264—Office of Legislative Affairs - 504
OLAB	AID	23662—Office of Labor Affairs - 507
OPA	AID	28628—Office of Public Affairs - 505
OPA/PAD	AID	20674—Public Activities Division - 505
OPA/PR	AID	28332—Press Relations Division - 505
OPA/PUB	AID	29309—Publications Division - 505
OPIC		28582—Overseas Private Investment Corporation - 550

OPR/ADP		22278—Automated Data Processing Division · 324
OPR/ASD		21586—Administrative Support Division · 324
OPR/ESC		20268—Employees Services Center · 324
OPR/FADRC		20394—Foreign Affairs Document and Reference Center · 324
OPR/FADRC/DA		22636—Document Analysis and Processing Division · 324
OPR/FADRC/DR		20395—Document and Reference Division · 324
OPR/FADRC/LR		20372—Library · 324
OPR/FADRC/PBR		21632—Publishing and Reproduction Division · 324
OPR/FADRC/RR		—Records and Reports
		79540—Directives · 324
		20491—Records Management · 324
OPR/FADRC/RSC		23524—Records Service Center · 324
OPR/GS		21666—General Services Division · 324
OPR/LS		21528—Language Services Division · 324
OPR/ST		79344—Supply and Transportation Division · 324
OPR/ST/DA		22989—Despatch Agents · 324
OPR/ST/P		79484—Procurement Branch · 324
OPR/ST/S		79416—Supply Branch · 324
OPR/ST/T		22989—Transportation Branch · 324
OPR/ST/TO		22588—Transportation Operations · 324
OPR/VS		21082—Audio Visual Services Division · 324
OPR/WLG		20426—Evacuation and Relocation Staff · 324
OPS	AID	28480—Office of Public Safety · 508
OPS/MGT	AID	20570—Management Staff · 508
OPS/OD	AID	28212—Operations Division · 508
OPS/TD	AID	29800—Training Division · 508
OPS/TSD	AID	29066—Technical Services Division · 508
OPS/VN	AID	28212—Viet-Nam Division · 508
P		22471—Under Secretary for Political Affairs · 302
P/COA		22335—Coordinator of Ocean Affairs · 302
PA		29606—Bureau of Public Affairs · 312
PA/EX		20604—Executive Director · 312
PA/HO		21931—Historical Office · 312
PA/MS		23656—Office of Media Services · 312
PA/MS/PI		20776—Public Inquiries Division · 312
PA/PG		20472—Office of Policy and Plans · 312
PA/PS		21433—Office of Public Services · 312
PER/CA		21692—Deputy Director of Personnel for Career Counseling and Assignments · 325
PER/G		22571—Grievance Staff
PER/MGT		28908—Deputy Director of Personnel for Management · 325
PER/MGT/AR		28934—Analysis and Requirements Division · 325
PER/MGT/EX		20250—Executive Staff · 325
PER/MGT/PS		29406—Personnel Services Division · 325
PER/PCE		22508—Deputy Director of Personnel for Policy, Classification and Evaluation · 325
PER/PCE/EP		23760—External Placement Division · 325
PER/PCE/PE		23412—Performance Evaluation Division · 325
PER/PCE/PP		20191—Policy and Planning Division · 325
PER/PCE/PPM		79708—Position and Pay Management Division · 325
PER/REM		70176—Deputy Director of Personnel for Recruitment and Employment · 325
PER/REM/BEX		75392—Board of Examiners for the Foreign Service · 325
PER/REM/EMP		72937—Employment Division · 325
PER/SRS		28312—Special Review Staff · 325
PHA/FDRC	AID	28924—Office of Foreign Disaster Relief Coordination · 512
PHA/POP	AID	75010—Office of Population · 512
PHA/PVC	AID	22308—Office of Private and Voluntary Cooperation 512
PIN		21932—Policy Committee on Immigration and Naturalization · 1000
PM		29022—Bureau of Politico-Military Affairs · 311
PM/AE		21835—Office of Atomic Energy and Aerospace · 311
PM/CRS	AID	70189—Counseling and Referral Staff · 509
PM/CSP	AID	75484—Civil Service Personnel Division · 509
PM/DCA		29778—Office of Disarmament and Communist Political-Military Affairs · 311
PM/ERS	AID	75446—Employee Relations Staff · 509
PM/FSP	AID	70157—Foreign Service Personnel Division · 509
PM/ISO		21616—Office of International Security Operations · 311
PM/ISP		20610—Office of International Security Policy and Planning · 311
PM/MAS		22024—Office of Military Assistance and Sales · 311
PM/MC		(9) 527-0077—Office of Munitions Control · 311
PM/MD	AID	79533—Manpower Development Division · 509
PM/MIS	AID	75463—Manpower Information Staff · 509
PM/ML	AID	75448—Management Liaison Staff · 509
PM/OR	AID	70135—Operations Review Staff · 509
PM/PA		22482—Office of Planning and Analysis for International Security Assistance · 311
PM/PP	AID	75399—Policy and Planning Division · 509
PPC/EDA	AID	29746—Export Development Staff · 510
PPC/EMS	AID	28367—Executive Management Staff · 510
PPC/IA	AID	28676—Office of International Assistance Coordination · 510
PPC/PDA	AID	28382—Office of Policy Development and Analysis · 510
PPC/RB	AID	29176—Office of Resources and Budget · 510
PPC/RC	AID	22602—Regional Coordination and Military Assistance Staff · 510
RTCA		296-0484—Radio Technical Commission for Aeronautics · 1000
S		29630—Office of the Secretary of State · 300
S/AJ		21791—Ambassador at Large · 300
S/CCT		21030—Special Assistant to the Secretary and Coordinator for Combating Terrorism · 300
S/CPR		22663—Chief of Protocol · 300
S/FSG		29004—Foreign Service Grievance Board · 300
S/FW-COA		22335—Special Assistant to the Secretary for Fisheries and Wildlife and Coordinator of Ocean Affairs · 300 & 302
S/IG		23320—Inspector General, Foreign Service · 309
S/IG/AA		79550—Audit and Administrative Evaluation · 309
S/IG/DF		22260—Domestic and Functional Evaluation · 309
S/IG/EX		22554—Executive Officer · 309
S/IG/OE		79710—Overseas Evaluation · 309
S/IL		23662—Special Assistant to the Secretary and Coordinator of International Labor Affairs · 300
S/NM		28464—Special Assistant to the Secretary for Narcotics Matters · 300
S/PC		22972—Planning and Coordination Staff · 308
S/PM		20975—Special Assistant to the Secretary for Population Matters · 300
S/PRS		29590—Office of Press Relations · 300
S/R		22258—Special Assistant to the Secretary for Refugee and Migration Affairs · 300
S/R/ORM		22217—Office of Refugee and Migration Affairs · 300
S/S		22540—The Executive Secretariat · 300
S/S-A		20990—Archives Unit · 300
S/S-EX		20982—Executive Director · 300
S/S-I		22976—Information Management Section · 300

S/S-M		22522—Deputy Executive Secretary for Management - 300
S/S-O		21512—Department Duty Officer, Operations Center - 300
S/S-S		20318—Secretariat Staff - 300
SA/EXSEC	AID	28494—Executive Secretariat - 515
SA/C	AID	23972—Office of Cambodia Affairs - 515
SA/IR	AID	28226—Office of Interregional Affairs - 515
SA/L	AID	29038—Office of Laos Affairs - 515
SA/MGT	AID	70101—Office of Management - 515
SA/PPB	AID	29044—Office of Programming, Planning, and Budget - 515
SA/RD	AID	29064—Office of Regional Development - 515
SA/T	AID	29074—Office of Thailand Affairs - 515
SA/TCD	AID	70145—Office of Technical and Capital Development - 515
SA/VN	AID	28502—Office of Viet-Nam Affairs - 515
SCA		29576—Administrator Bureau of Security and Consular Affairs - 323
SCA/PPT		128-28171—Passport Office - 323
SCA/SCS		23816—Office of Special Consular Services - 323
SCA/VO		21978—Visa Office - 323
SCI		20592—Bureau of International Scientific and Technological Affairs - 322
SCI/AE		22432—Office of Atomic Energy Affairs - 322
SCI/AS		23622—Office of Space and Atmospheric Affairs - 322
SCI/EN		27964—Office of Environmental Affairs - 322
SCI/EX		29028—Executive Director - 322
SCI/SA		23004—Office of General Scientific Affairs - 322
SER/ASHA	AID	28414—Office of American Schools and Hospitals Abroad - 509
SER/CM	AID	79398—Office of Contract Management - 509
SER/COM	AID	75355—Office of Commodity Management - 509
SER/DM	AID	27962—Office of Data Management - 509
SER/ENGR	AID	28412—Office of Engineering - 509
SER/FM	AID	20128—Office of Financial Management - 509
SER/H	AID	79518—Office of Housing - 509
SER/IT	AID	28782—Office of International Training - 509
SER/IT/PD	AID	28786—Program Division - 509
SER/IT/PS	AID	28818—Planning Staff - 509
SER/IT/TSD	AID	28820—Training Support Division - 509
SER/MO	AID	29248—Office of Management Operation - 509
SER/MP	AID	20216—Office of Management Planning - 509
SER/PM	AID	75325—Office of Personnel and Manpower - 509
STR		(9) 395-5114—Special Trade Representative - 1000
SY/DO		21435—Domestic Operations Divisions - 324
SY/E		23142—Evaluations Division -324
SY/E&T		22440—Education and Training Staff -324
SY/EX		21032—Executive Staff - 324
SY/FO		23122—Foreign Operations Division - 324
SY/I		23186—Investigations Division - 324
SY/SAS		21040—Special Assignments Staff - 324
SY/T		20914—Technical Services Division - 324
T		23256—Office of the Under Secretary for Security Assistance - 304
TA/AG	AID	23339—Office of Agriculture - 511
TA/DA	AID	23942—Office of Development Administration - 511
TA/EHR	AID	23990—Office of Education and Human Resources - 511
TA/H	AID	79411—Office of Health - 511
TA/MGT	AID	79434—Office of Management - 511
TA/N	AID	23959—Office of Nutrition - 511
TA/OST	AID	28938—Office of Science and Technology - 511
TA/PM	AID	23572—Office of Program and Methodology - 511
TA/RUR	AID	21754—Office of Research and University Relations - 511
TA/STS	AID	73096—Office of Special Technical Services - 511
TA/UDS	AID	20206—Urban Development Staff - 511
TIC		(9) 395-3434—Trade Information Committee - 1000
TSC		(9) 395-3395—Trade Staff Committee - 1000
USOAS		29376—US Representative to the Organization of American States - 400
USSS		29738—US Secret Service
USUN		—US Mission to the United Nations - 1100
VFAC	AID	29242—Advisory Committee on Voluntary Foreign Aid - 517
WRDCO		79744—Washington Regional Diplomatic Courier Office - 324

DEPARTMENT OF STATE

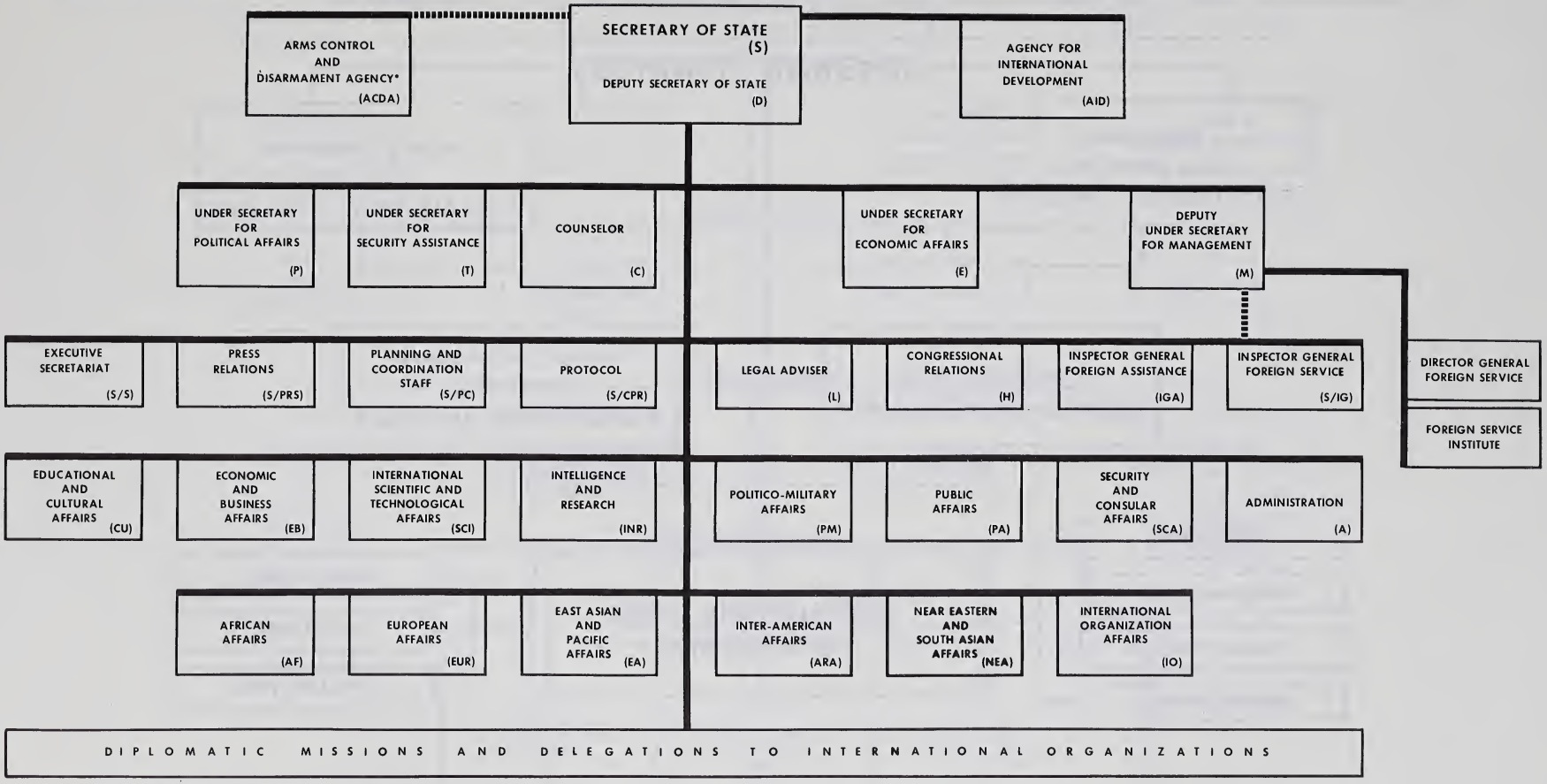

* A separate agency with the director reporting directly to the Secretary and serving as principal adviser to the Secretary and the President on Arms Control and Disarmament.

1/22/73

AGENCY FOR INTERNATIONAL DEVELOPMENT

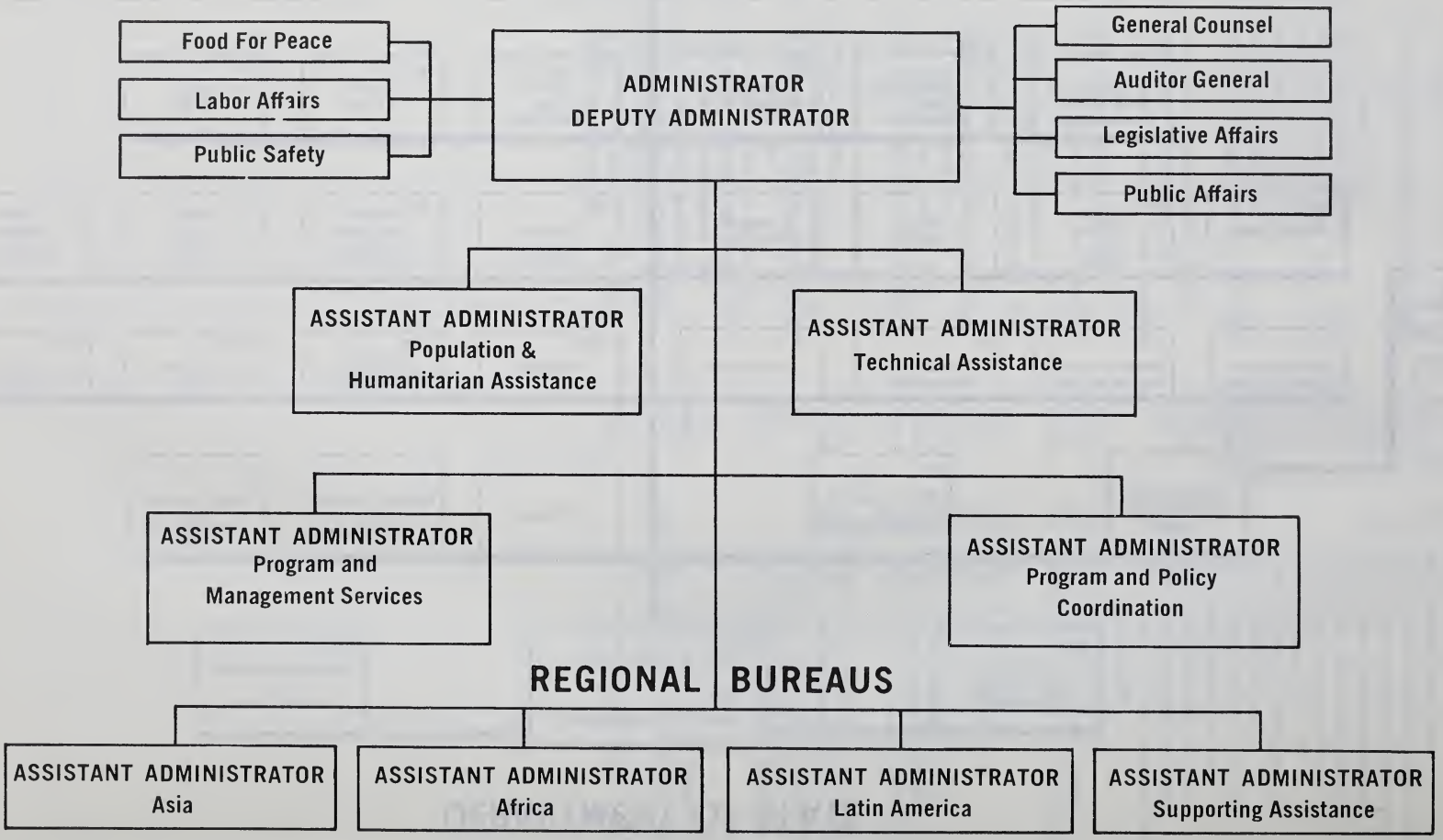

[1]Includes Director of Equal Opportunity Programs.

SER/MP
10/72

UNITED STATES INFORMATION AGENCY

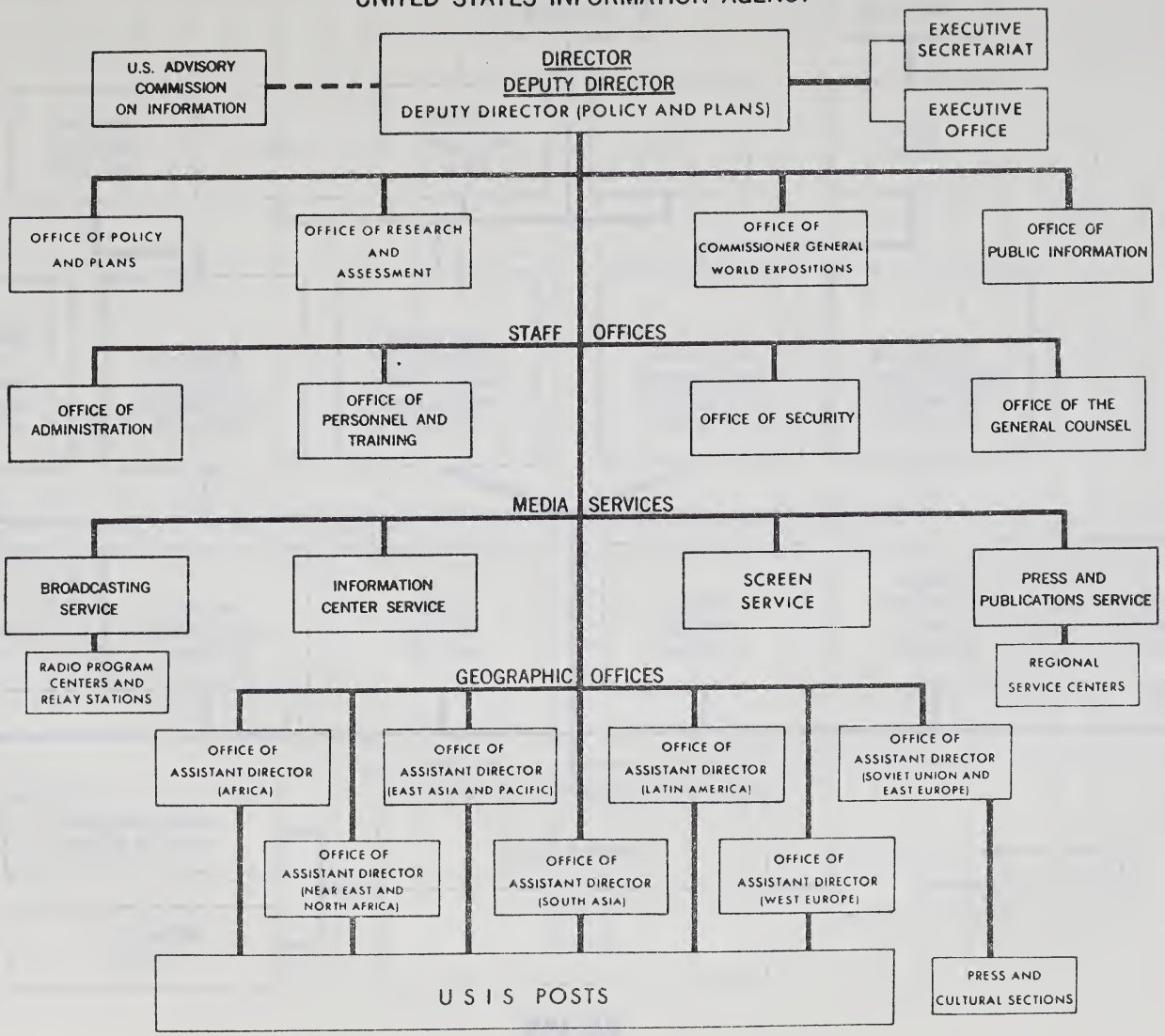

ACTION

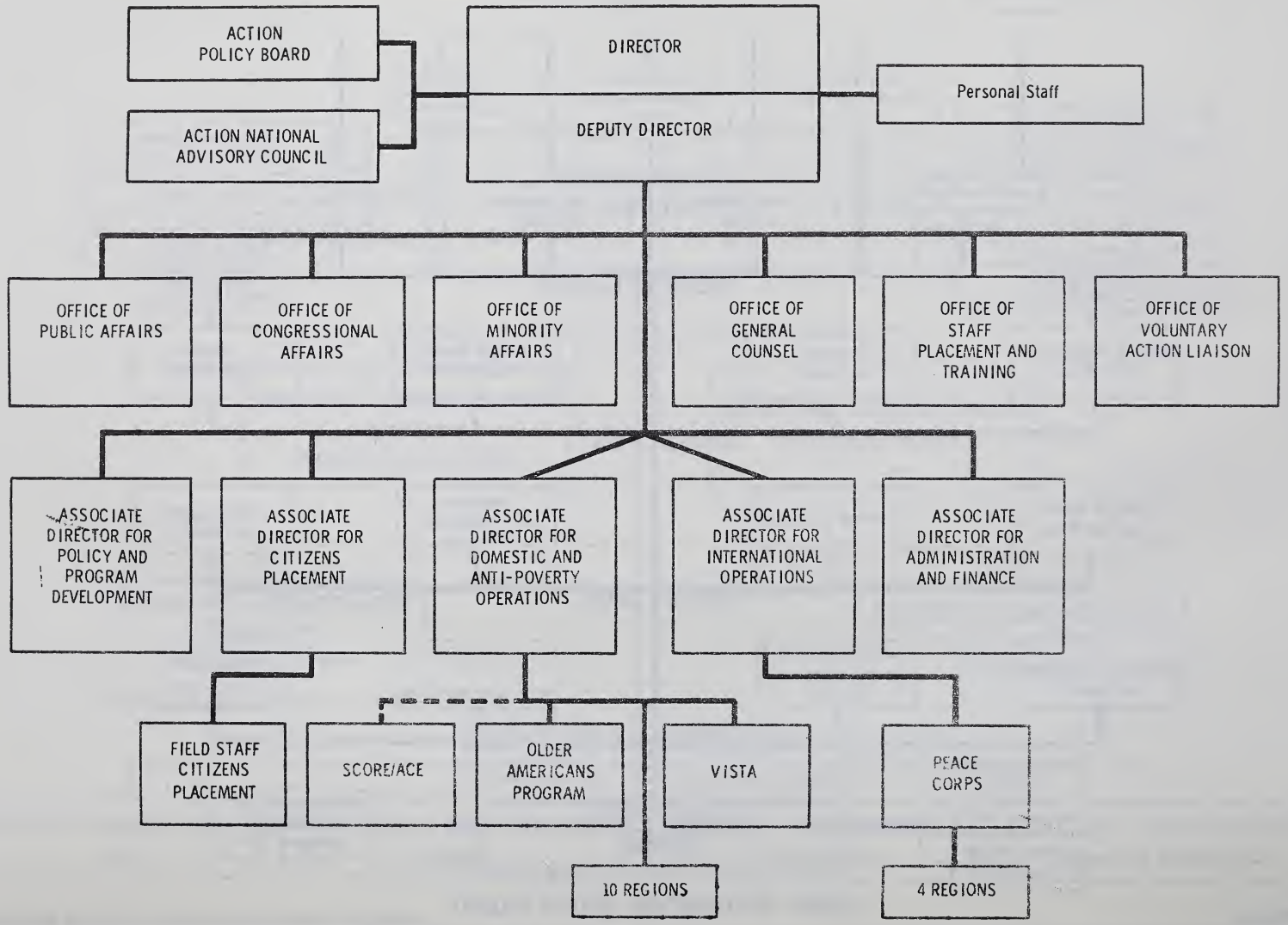
ACTION POLICY BOARD
ACTION NATIONAL ADVISORY COUNCIL
DIRECTOR
DEPUTY DIRECTOR
Personal Staff
OFFICE OF PUBLIC AFFAIRS
OFFICE OF CONGRESSIONAL AFFAIRS
OFFICE OF MINORITY AFFAIRS
OFFICE OF GENERAL COUNSEL
OFFICE OF STAFF PLACEMENT AND TRAINING
OFFICE OF VOLUNTARY ACTION LIAISON
ASSOCIATE DIRECTOR FOR POLICY AND PROGRAM DEVELOPMENT
ASSOCIATE DIRECTOR FOR CITIZENS PLACEMENT
ASSOCIATE DIRECTOR FOR DOMESTIC AND ANTI-POVERTY OPERATIONS
ASSOCIATE DIRECTOR FOR INTERNATIONAL OPERATIONS
ASSOCIATE DIRECTOR FOR ADMINISTRATION AND FINANCE
FIELD STAFF CITIZENS PLACEMENT
SCORE/ACE
OLDER AMERICANS PROGRAM
VISTA
PEACE CORPS
10 REGIONS
4 REGIONS

Frequently Called Numbers

This space is provided for listing the telephone numbers you use most frequently

NAME	AGENCY	NUMBER

See inside cover for shuttle bus schedules.

Frequently Called Numbers

This space is provided for listing the telephone numbers you use most frequently

NAME	AGENCY	NUMBER

See inside cover for shuttle bus schedules.

Frequently Called Numbers

This space is provided for listing the telephone numbers you use most frequently

NAME	AGENCY	NUMBER

See inside cover for shuttle bus schedules.

Frequently Called Numbers

This space is provided for listing the telephone numbers you use most frequently

NAME	AGENCY	NUMBER

See inside cover for shuttle bus schedules.

BUYING SERIES E BONDS THROUGH PAYROLL SAVINGS—

WHAT'S IN IT FOR YOU?

☆ SAFETY.	Replacement if lost, stolen or destroyed. Principal and interest guaranteed.
☆ NEW BONUS INTEREST.	At maturity of 5 years 10 months you get an interest bonus—making the effective rate to maturity a full 5-1/2%.
☆ EXTENSION PRIVILEGE.	Hold your Bonds past maturity and keep earning the 1/2% bonus.
☆ TAX ADVANTAGES.	No state or local income tax on interest. Defer Federal tax until redemption.
☆ LIKE A CASH RESERVE.	Cash a Bond any time after two months. But hang onto it if you can for maximum return.
☆ CONVENIENCE.	The Payroll Savings Plan makes it automatic . . . takes the "if" out of "thrift." Your pay office does the saving for you—*you* reap the benefits.

For the big things ahead—home ownership, college education, retirement—save the surest, easiest way there is—

SIGN UP FOR THE PAYROLL SAVINGS PLAN

. . . OR INCREASE YOUR PRESENT ALLOTMENT

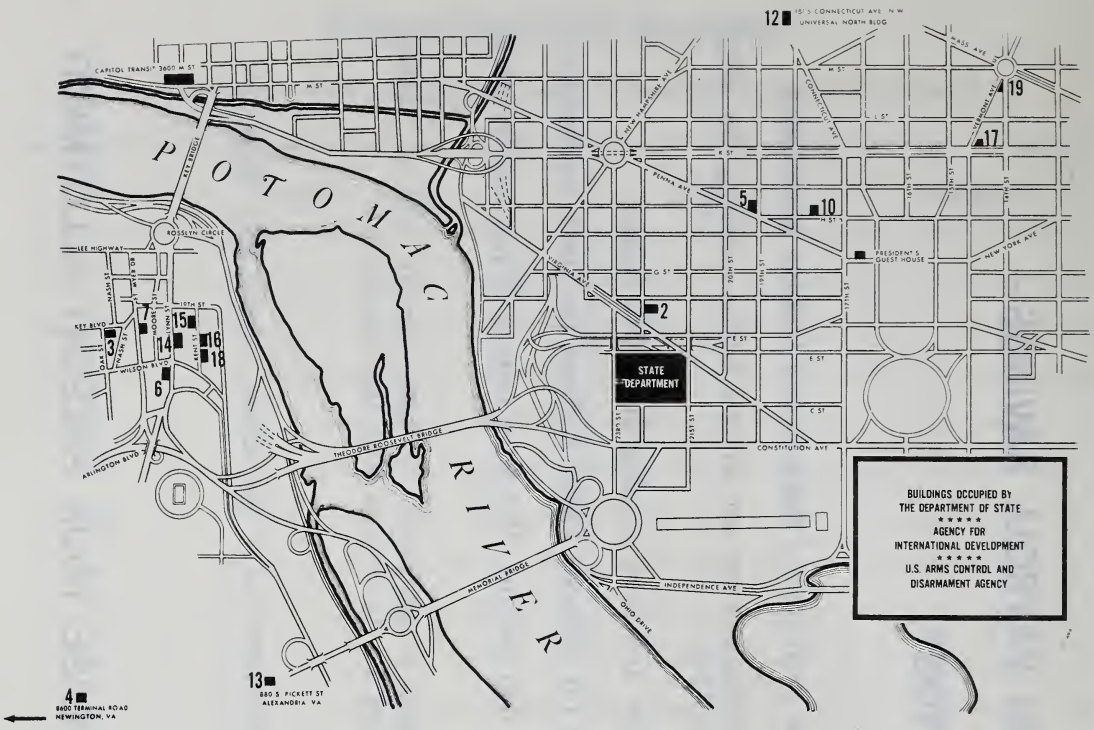

SHUTTLE BUS SCHEDULE

REGULAR SHUTTLE BUS SERVICE BETWEEN MAIN STATE AND ROSSLYN

MAIN STATE TO ROSSLYN
From 9:15 A.M. To 5:15 P.M.

BUILDINGS:	MINUTES PAST EACH HOUR:			
Main State	:00	:15	:30	:45
SA-6	:06	:21	:36	:51
SA-14	:07	:22	:37	:52
SA-15	:08	:23	:38	:53
SA-18	:09	:24	:39	:54
SA-3 (Arrive)	:11	:26	:41	:56

ROSSLYN TO MAIN STATE
From 9:02 A.M. To 5:17 P.M.

BUILDINGS:	MINUTES PAST EACH HOUR:			
SA-3	:02	:17	:32	:47
SA-6	:04	:19	:34	:49
SA-15	:07	:22	:37	:52
SA-18	:08	:23	:38	:53
SA-14	:10	:25	:40	:55
Main State	:15	:30	:45	:00

REGULAR SHUTTLE BUS SERVICE BETWEEN MAIN STATE AND SA-12 (UNIVERSAL BUILDING)

MAIN STATE TO SA-12 (UNIVERSAL BLDG.)
From 9:04 A.M. to 5:04 P.M.

BUILDINGS:	MINUTES PAST EACH HOUR:	
Main State	:04	:34
C.S.C.	:05	:35
18th & H	:08	:38
SA-5	:09	:39
SA-17	:17	:47
SA-12 (Arrive)	:26	:56

SA-12 (UNIVERSAL BLDG) TO MAIN STATE
From 9:26 A.M. to 4:56P.M.

BUILDINGS:	MINUTES PAST EACH HOUR:	
SA-12	:26	:56
SA-17	:36	:06
SA-10	:40	:10
SA-5	:41	:11
SA-2	:46	:16
Main State	:47	:17 (Arrive)

☆ U. S. GOVERNMENT PRINTING OFFICE : 1973 512-226/12

BUILDINGS, ADDRESSES, AND BUS STOP LOCATIONS

State Department Building, 2201 C St NW

State Annex	Address	Bus Stop Location
SA-2	515 22nd St NW	NE corner, 22nd & E Sts
SA-3	Foreign Service Institute* 1400 Key Blvd., Arlington, Va.	Oak St entrance
SA-4	8600 Terminal Rd., Newington, Va.	
SA-5	1901 Pa Ave NW	Pa Ave entrance
SA-6	1700 N Lynn St., Arlington, Va.	Lynn St entrance (enroute to Rosslyn) 17th St entrance (leaving Rosslyn)
SA-10	1717 H St NW	H St entrance
SA-11	1401 Wilson Blvd Arlington, Va.	
SA-12	Universal Bldg (AID) 1975 Fla Ave NW	Fla Ave entrance
SA-13	880 S Pickett St., Alexandria, Va.	
SA-14 (PP)	1735 N Lynn St (AID), Pomponio Plaza Arlington, Va.	Lynn St entrance
SA-15 (PPE)	1800 N Kent St., Arlington, Va. Pomponio Plaza East	Kent St entrance
SA-16 (RPE)	Rosslyn Plaza "E" (AID) 1621 N Kent St., Arlington, Va.	Kent St entrance
SA-17	1425 K St NW	NW corner Vt & K (enroute to NS) NE corner Vt & K (enroute to SA-12)
SA-18 (RP)	1601 Kent St., Arlington, Va. Rosslyn Plaza	Kent St entrance
C.S.C.	1900 E St NW	E St entrance
Main State	2201 C St NW	D St side - North entrance
PGH	President's Guest House 1651 Pa Ave NW	
CT	Capital Transit, 3600 M St NW	
IJC	1717 H St NW	H St entrance
IVIS-THIS	801 19th St NW	
RTCA	1717 H St NW	H St entrance

*Mailing address: Washington, D.C. 20520

SHUTTLE BUS SCHEDULE

All inquiries about shuttle bus service should be directed to the Motor Pool (21012).

MORNING RUSH HOUR SERVICE

FROM ROSSLYN TO MAIN STATE AND SA-12:

BUILDINGS:	DEPARTURE TIME:				
SA-3	7:30	8:00	8:15	8:45	
SA-15	7:31	8:01	8:16	8:46	
SA-18	7:32	8:02	8:17	8:47	
SA-14	7:34	8:04	8:19	8:49	
MAIN STATE	7:40	8:15	8:30	9:00	(Arrive)
MAIN STATE	7:40	8:15			(Depart)
C.S.C.	7:41	8:16			
18th & H	7:44	8:19			
SA-5	7:45	8:20			
SA-17	7:55	8:30			
SA-12	8:05	8:45			

FROM SA-12 TO MAIN STATE AND ROSSLYN:

SA-12	8:05	8:45			
SA-17	8:17	8:57			
SA-10	8:23	9:03			
SA-5	8:24	9:04			
MAIN STATE	8:30	9:10			(Arrive)
MAIN STATE	8:30	7:20	8:00	8:45	(Depart)
SA-6	8:36	-	8:06	8:51	
SA-14	8:37	-	8:07	8:52	
SA-15	8:38	-	8:08	8:53	
SA-18	8:39	-	8:09	8:54	
SA-3	8:45	7:30	8:15	9:00	

EVENING RUSH HOUR SERVICE

FROM ROSSLYN TO MAIN STATE AND SA-12:

BUILDINGS:	DEPARTURE TIME:				
SA-3	5:40	5:55			
SA-6	5:43	5:57			
SA-15	5:44	6:00			
SA-18	5:45	6:01	5:42		
SA-14	5:46	6:03	5:43	5:44	
MAIN STATE	5:50	6:08	5:50	5:50	(Arrive)
MAIN STATE			5:40	5:50	(Depart)
C.S.C.			5:41	5:51	
18th & H			5:44	5:54	
SA-5			5:45	5:55	
SA-17			5:55	6:05	
SA-12			6:11	6:15	

FROM SA-12 TO MAIN STATE AND ROSSLYN:

SA-12	5:40		
SA-17	5:50		
SA-10	5:54		
SA-5	5:55		
MAIN STATE	6:00		
MAIN STATE	6:00	5:40	5:50
SA-6	6:06	5:46	5:56
SA-14	6:07	5:47	5:57
SA-15	6:08	5:48	5:58
SA-18	6:09	5:49	5:59
SA-3	6:15	5:51	6:00

UNIVERSITY OF FLORIDA
3 1262 09118 3433

Frequently Called Nu

This space is provided for listing the telephone numbers you use most frequently

FLARE

NAME	AGENCY	NUMBER

See inside cover for shuttle bus schedules.